

Proposed Ground Floor Plan
SCALE 1:100

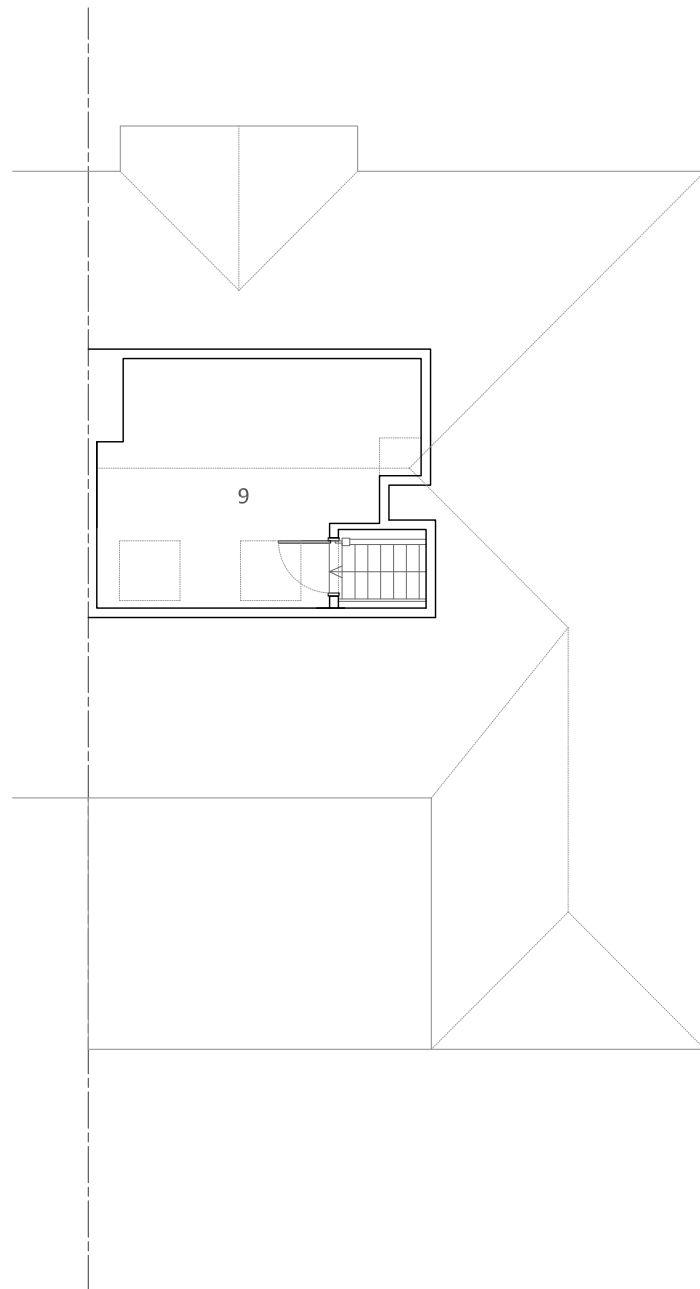

Proposed First Floor Plan
SCALE 1:100

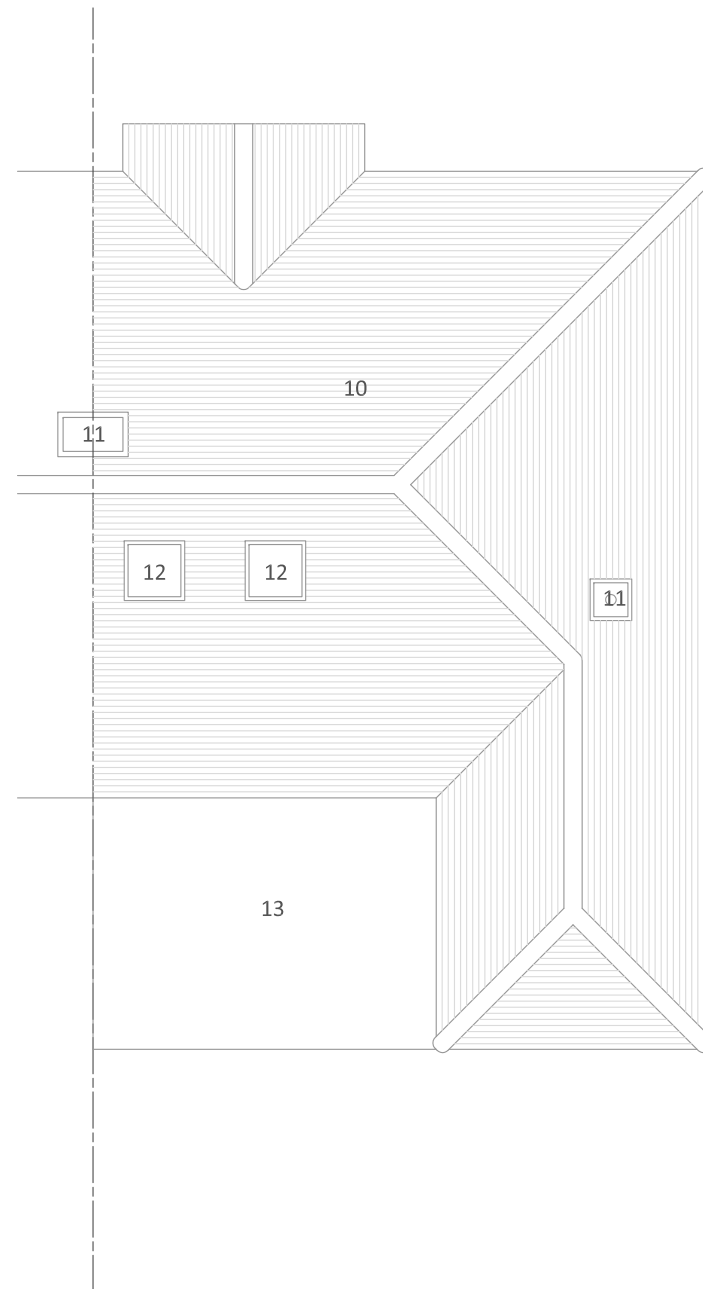

Proposed Roof Plan
SCALE 1:100

Revision	Date	Reason
*	**/**/**	*



All dimensions must be checked on site and not scaled from this drawing

KEY:
EXISTING BUILDING FABRIC
PROPOSED EXTENSIONS & ALTERATIONS

LEGEND

GROUND FLOOR PLAN

- PORCH
- ENTRANCE HALL
- BEDROOM ONE
- BEDROOM TWO
- DINING AREA
- KITCHEN
- LIVING ROOM
- FOUL MANHOLE

FIRST FLOOR PLAN

- STUDY

ROOF PLAN

- ROOF TILES
- CHIMNEY STACK
- ROOFLIGHT
- FLAT ROOF

Important Notes:

All materials used in exterior to match existing.

All works must be contained within the site boundaries.

JULIA UTKO

T 07845138920 E julia.utko@gmail.com

PROJECT:

21 Roxburn Way, Ruislip, HA4 6HR

CLIENT:

Mr & Mrs De Souza

DRAWING TITLE:

Proposed Plans

SCALE:

1:100 @A3

STATUS:

Planning

DRAWING NUMBER:

PL 201-R

DATE:

22/09/2022

REVISION:

/