

Proposed Ground Floor Plan  
SCALE 1:100

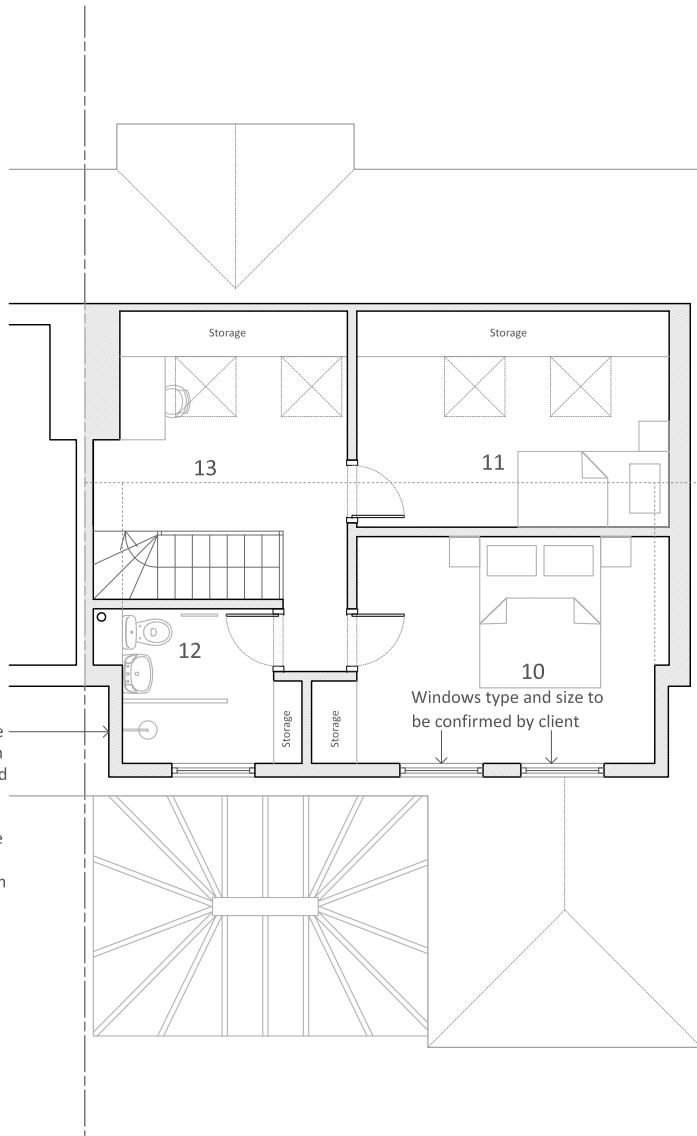

Proposed First Floor Plan  
SCALE 1:100

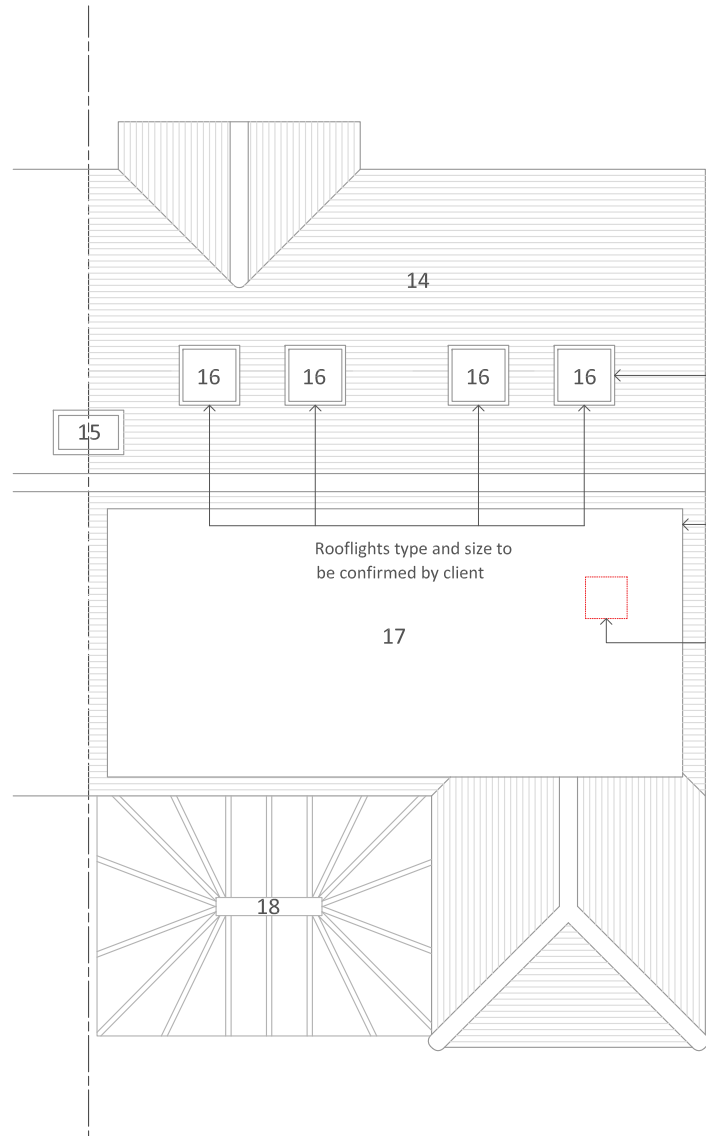

Proposed Roof Plan  
SCALE 1:100

Revision	Date	Reason
*	**/**/**	*



All dimensions must be checked on site and not scaled from this drawing

KEY:	
	EXISTING BUILDING FABRIC
	PROPOSED EXTENSIONS & ALTERATIONS

LEGEND

GROUND FLOOR PLAN

- PORCH
- ENTRANCE HALL
- BEDROOM ONE
- BEDROOM TWO
- DINING AREA
- BATHROOM ONE
- KITCHEN
- CONSERVATORY
- FOUL MANHOLE

FIRST FLOOR PLAN

- BEDROOM THREE
- BEDROOM FOUR
- BATHROOM TWO
- LANDING/DESK AREA

ROOF PLAN

- ROOF TILES
- CHIMNEY STACK
- ROOFLIGHT
- FLAT ROOF
- EXISTING GLASS ROOF

JULIA UTKO

T 07845138920 E julia.utko@gmail.com

PROJECT:  
21 Roxburn Way, Ruislip, HA4 6HR

CLIENT:  
Mr & Mrs De Souza

DRAWING TITLE:  
Proposed Plans

SCALE:  
1:100 @A3

STATUS:  
Planning

DRAWING NUMBER:  
PL 201-L  
DATE:  
22/09/2022  
REVISION:  
/