

EXISTING SIDE ELEVATION- A

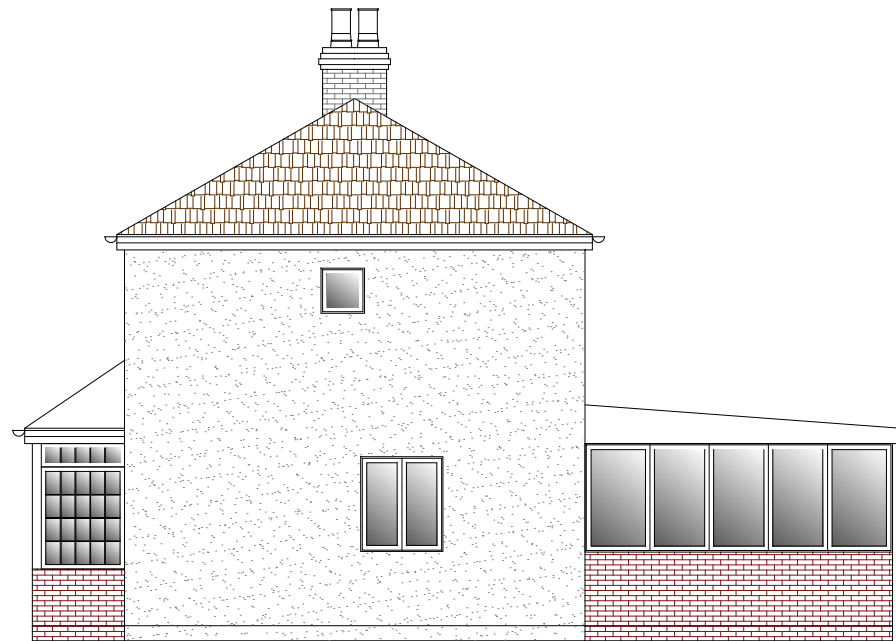

EXISTING SIDE ELEVATION- B

Volume added to original roof by proposed works:

$$V = V_a + V_b = 5.28 + 18.15$$



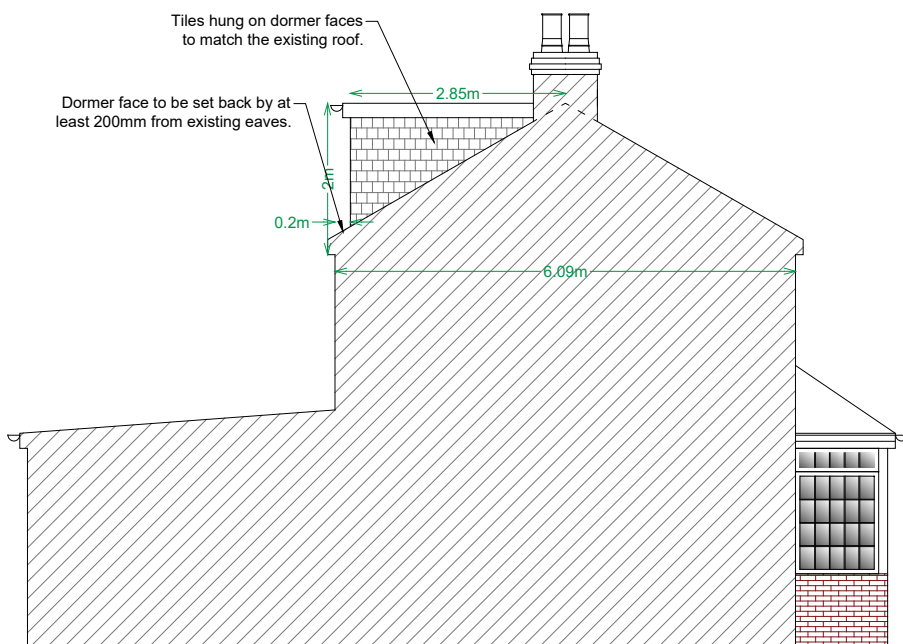

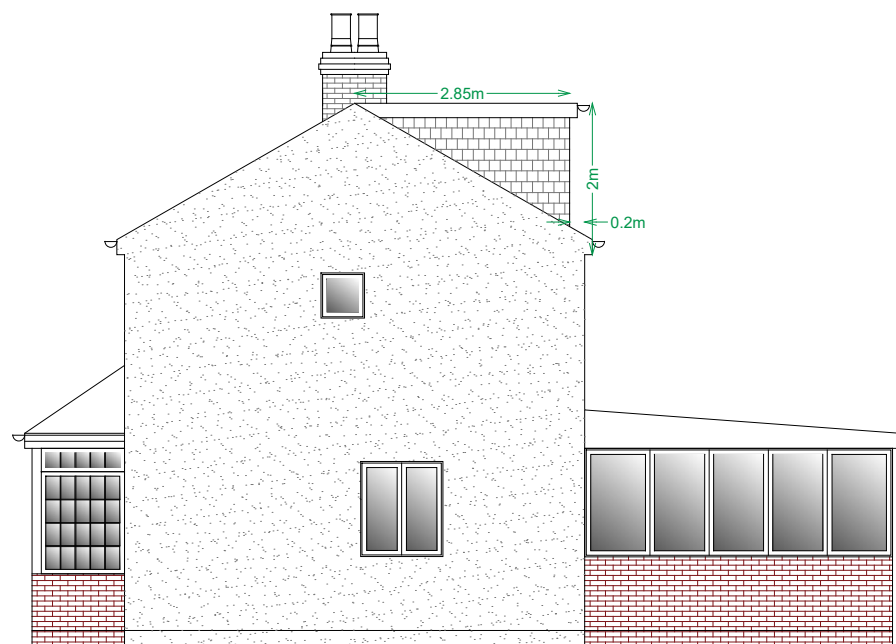

$$V = 23.43 \text{ m}^3$$



PROPOSED SIDE ELEVATION- A



PROPOSED SIDE ELEVATION- B

SITE: 14 KINGSTON AVENUE, UB7 8BJ		DRAWING TITLE: EXISTING & PROPOSED ELEVATIONS				PARTY WALL NOTICES: PLEASE NOTE THAT BEFORE BUILDING WORKS COMMENCES IT IS THE RESPONSIBILITY OF BUILDER OR OWNER TO SERVE PARTY WALL NOTICES TO ALL NEIGHBOURS. DIMENSIONS: ALL DIMENSIONS TO BE CHECKED ON SITE CONTRACTOR TO VERIFY ALL BOUNDARY POSITIONS AND DIMENSIONS ON SITE PRIOR TO COMMENCING ANY WORKS, MAKING WORKMANSHIP DRAWINGS OR OBTAINING ANY MATERIALS.DONOT TRACE OR COPIED FROM THIS DRAWING. DIMENSIONS STATED ARE FOR GUIDANCE ONLY.		MATERIALS AND WORKMANSHIP: all works are to be carried out in a workmanlike manner. all materials and workmanship must comply with regulation 7 of the building regulations, all relevant british standards, european standards, agreement certificates, product certification of schemes (kite marks) etc. products conforming to a european technical standard or harmonised european product should have a ce marking.		 EXTRACTOR FAN  SMOKE DETECTOR  HEAT DETECTOR  FD30 FIRE RESISTANCE		 SCIENTIFIC DESIGNS LTD A unit of Scientific age Research & Testing Lab ltd. ADDRESS: 53A, Azalea Close, Ilford, IG1 2BF TEL: 02085148369 Email: info@scientificdesigns.co.uk Web: www.scientificdesigns.co.uk		 Government Endorsed Standards  SafeContractor APPROVED											
CLIENT: Mr Gurpreet Singh		<table border="1"><tr><td>SCALE</td><td>DATE</td><td>DWG REF:</td><td>DR.No:</td><td>DRAWN BY</td><td>Rev:</td></tr><tr><td>1:100@A3</td><td>01/10/2022</td><td>22 / 211</td><td>A-205</td><td>KS</td><td></td></tr></table> <div><div>01510</div><div>mt</div></div>				SCALE	DATE	DWG REF:	DR.No:	DRAWN BY	Rev:	1:100@A3	01/10/2022	22 / 211	A-205	KS		SPECIAL NOTE <ul style="list-style-type: none">- <u>IT IS NOT THE RESPONSIBILITY OF THE AGENT IF WORK STARTS BEFORE PLANNING PERMISSION IS GRANTED</u>- <u>ALL MATERIAL FOR PROPOSED NEW BUILDING WILL BE MATCHING WITH EXISTING</u>		CDM REGULATIONS The client must abide by the Construction Design and Management Regulations 2015 which relate to any building works which: (a) lasts longer than 30 working days and has more than 20 workers working simultaneously at any point in the project. (b) exceeds 500 person days.					
SCALE	DATE	DWG REF:	DR.No:	DRAWN BY	Rev:																				
1:100@A3	01/10/2022	22 / 211	A-205	KS																					