

EXISTING MATERIALS
ROOF: RED PLAIN TILES
UPPER WALLS: CREAM PAINTED
RENDER
LOWER WALLS: RED FACING BRICK

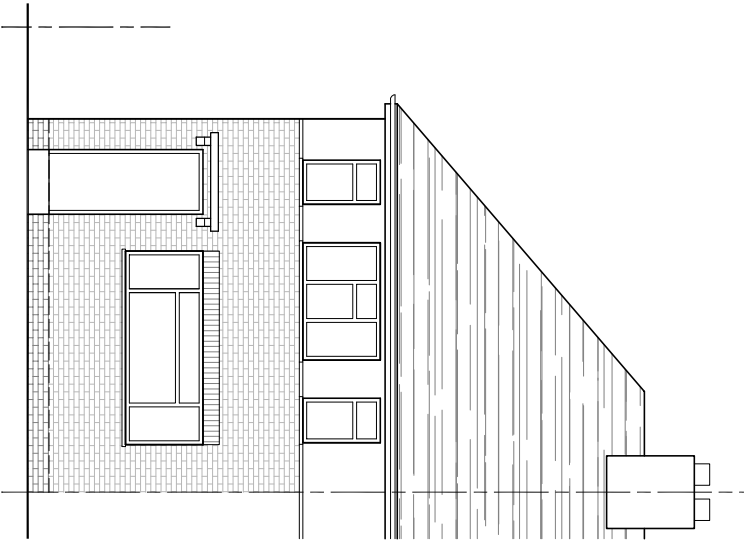

EAST ELEVATION

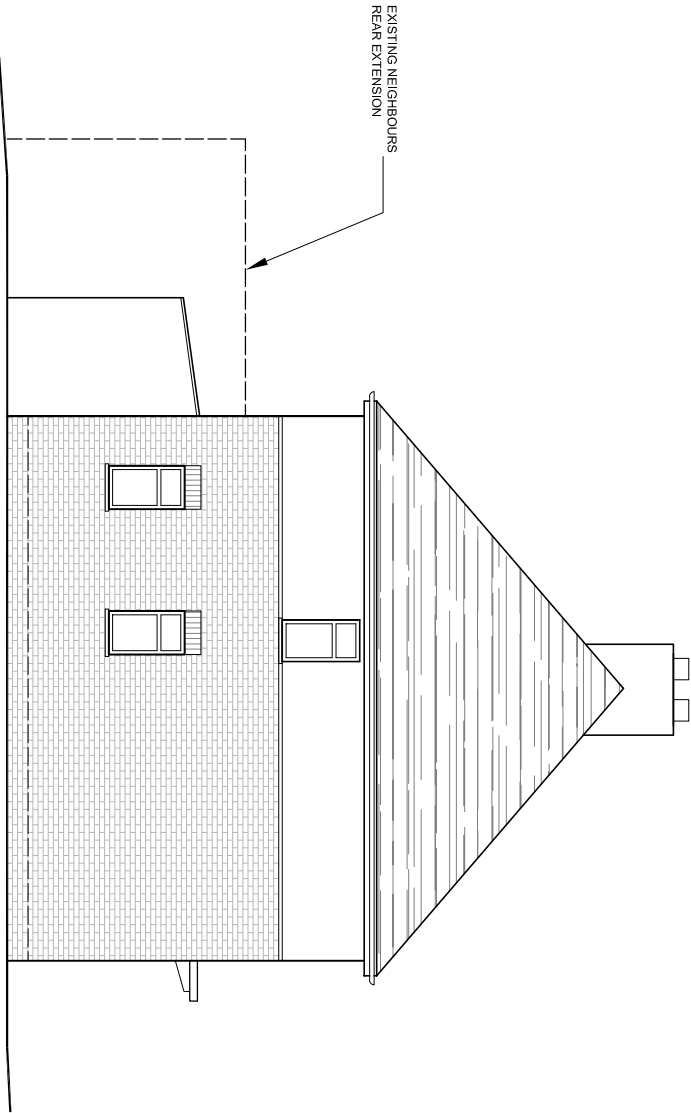

SOUTH ELEVATION

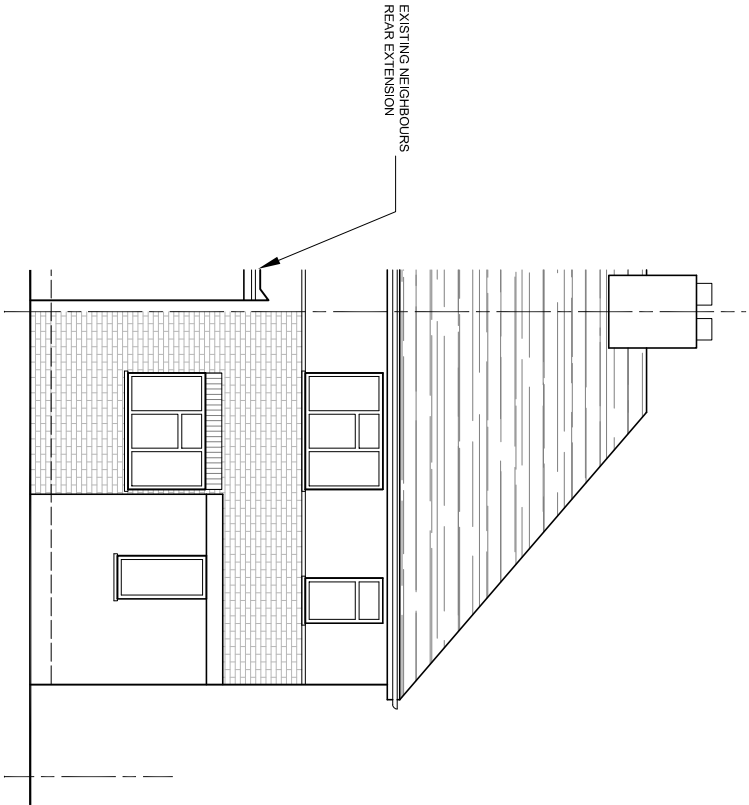

WEST ELEVATION

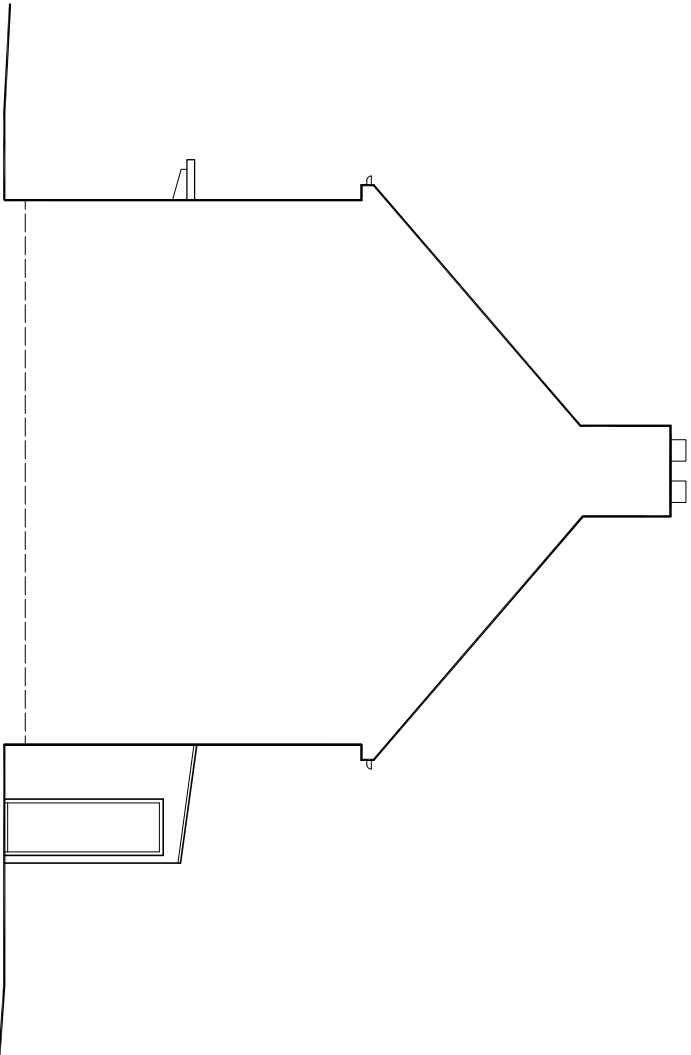

NORTH ELEVATION



Scale 1:100

ELEVATIONS		
	SEP 2022	A
AMENDMENTS		
	DATE	REV.

Dimensions, areas and levels, where given are only approximate and subject to site survey. All dimensions are to be checked on site. Figured dimensions only are to be taken from the drawing. The drawing is to be used in conjunction with all relevant contracts and/or specialists' detailed recommendations and any discrepancies or variations are to be referred to the architect before the scheduled work commences. This drawing is copyright and remains the property of the architect.



bernard murray design
chartered architect

76 BRIDGE ROAD, UXBRIDGE, MIDDLESEX UB8 3QW
TEL: 07988 477174 EMAIL: BMURRAYDESIGN@YAHOO.CO.UK

PROJECT
33 ST ANNES ROAD
HAREFIELD
UB9 6AJ

CLIENT
SACHA DONALDSON

DRAWING
EXISTING ELEVATIONS

SCALE	1:100 @ A3	DRAWING NUMBER	REV.
DATE	SEP 2022	1178-3	A
DRAWN	BM		