

01 - OS MAP SCALE 1:1250

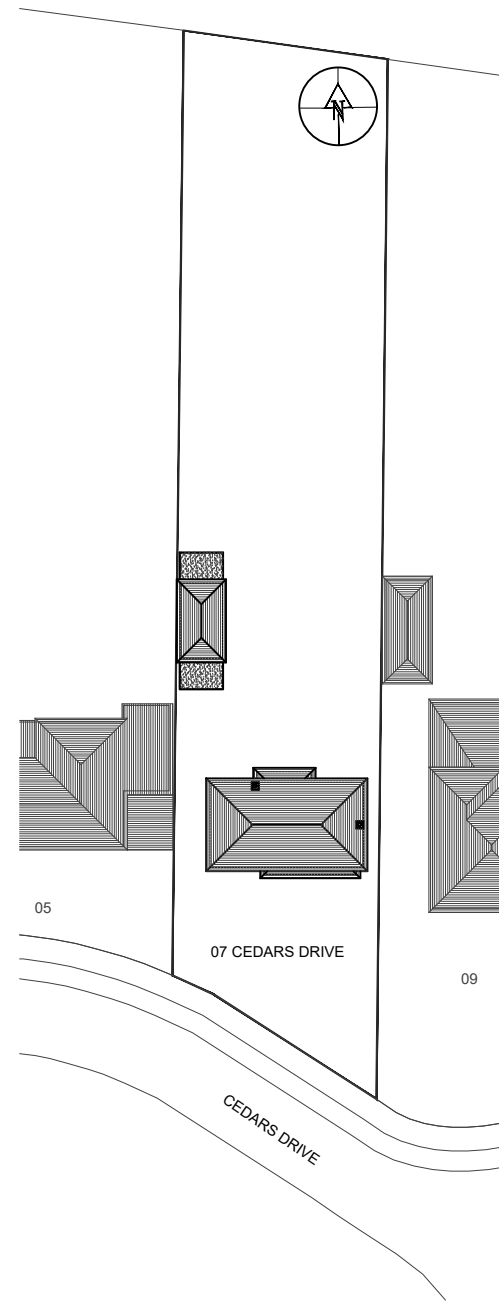

02 - EXISTING BLOCK PLAN

SCALE 1:500

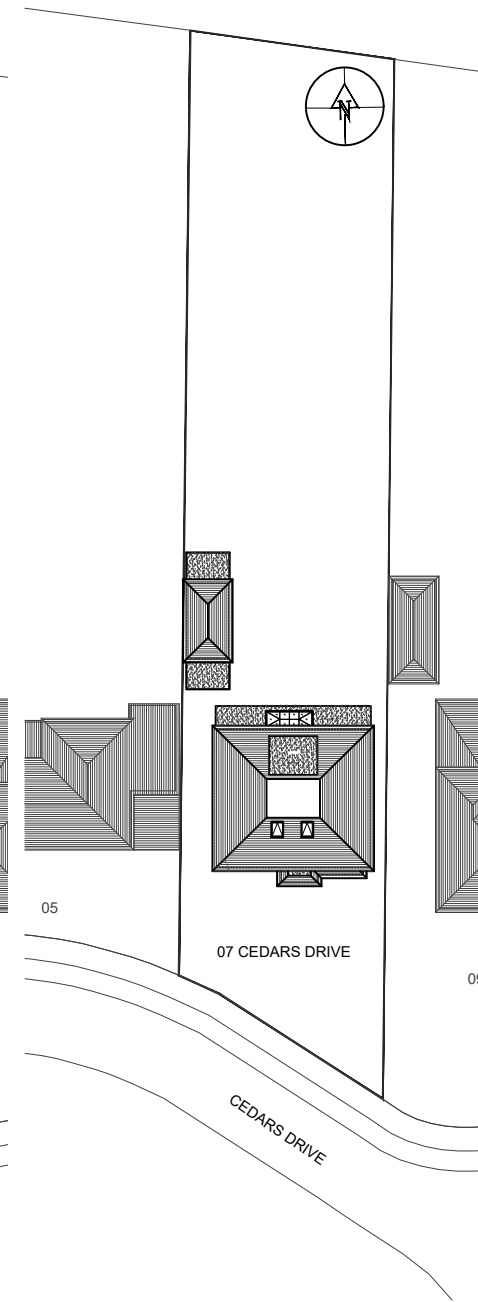

03 - PROPOSED BLOCK PLAN

SCALE 1:500



The diagram shows a rectangular site with a north arrow pointing towards the top right. A scale bar is located below the north arrow, indicating a scale of 1:500. The site is divided into several rectangular blocks, with some blocks labeled with numbers (1, 2, 3, 4, 5, 6, 7, 8, 9, 10, 11, 12, 13, 14, 15, 16, 17, 18, 19, 20, 21, 22, 23, 24, 25, 26, 27, 28, 29, 30, 31, 32, 33, 34, 35, 36, 37, 38, 39, 40, 41, 42, 43, 44, 45, 46, 47, 48, 49, 50, 51, 52, 53, 54, 55, 56, 57, 58, 59, 60, 61, 62, 63, 64, 65, 66, 67, 68, 69, 70, 71, 72, 73, 74, 75, 76, 77, 78, 79, 80, 81, 82, 83, 84, 85, 86, 87, 88, 89, 90, 91, 92, 93, 94, 95, 96, 97, 98, 99, 100). The blocks are arranged in a grid-like pattern, with some blocks being larger than others. The site is surrounded by a boundary line, and there are some internal lines dividing the blocks. The overall layout is a rectangular block plan.



04 - FRONT VIEW



05 - FRONT VIEW



06 - REAR VIEW

HOUSE-HOLDER APPLICATION

DE ARCHITECTURAL CONSULT.LTD
M: 07869580774, 07883602259
E: design.endeavour@gmail.com

Project	07 CEDARS DRIVE UXBRIDGE LONDON, UB10 0JT
---------	--

Title	OS MAP & BLOCK PLANS
-------	----------------------

Scale as shown@A3	Drawn NK	Approved	Date JUNE 22
----------------------	-------------	----------	-----------------

Job No.	Drawing No.	Rev.
DAC-90/22	PH-07CD-01	

[illegible]