

FRONT ELEVATION



REAR ELEVATION



SIDE ELEVATION

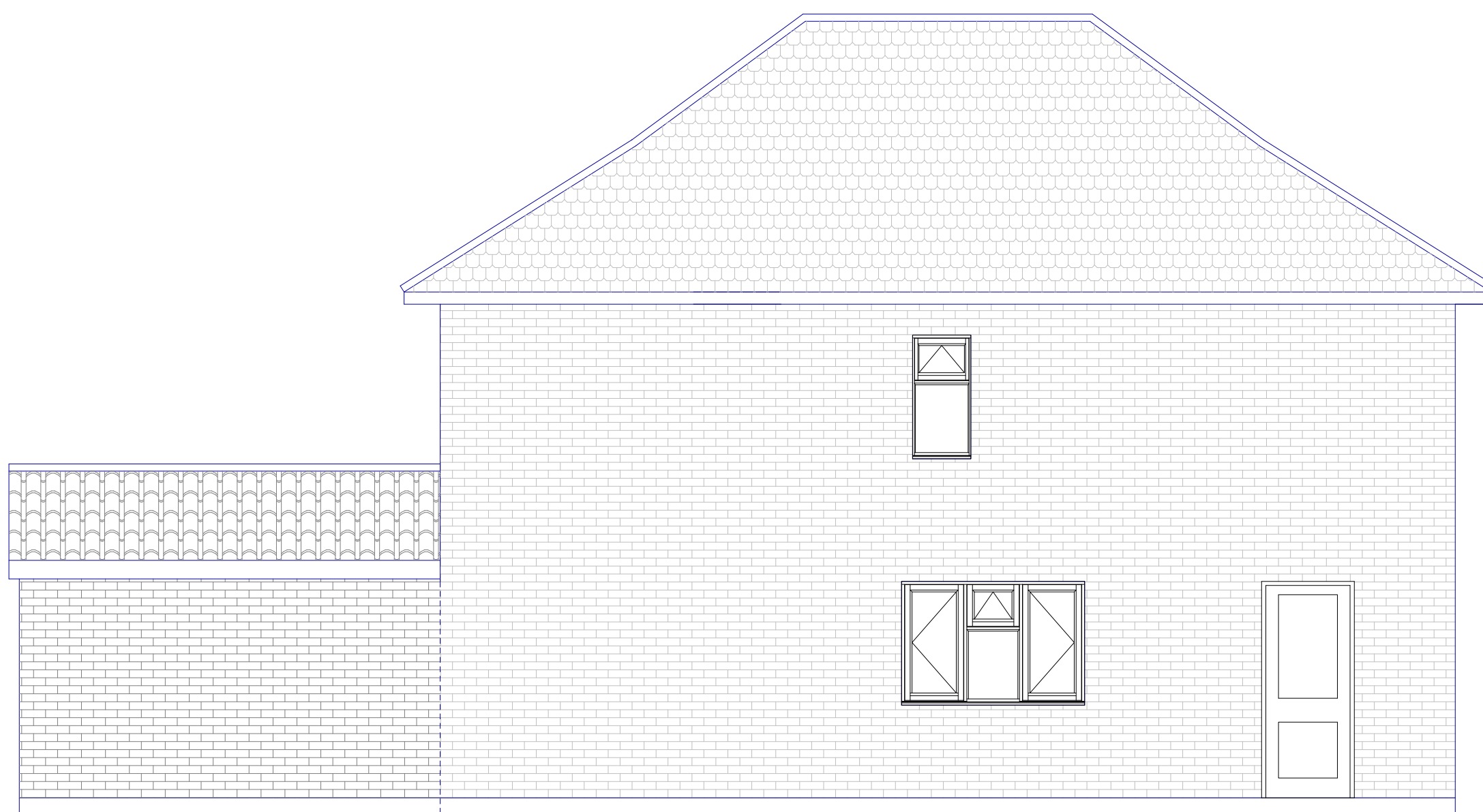

SIDE ELEVATION

2a Tudor Way
Hillingdon
UB10 9AB



PLAN
PROJECT

Proposed Elevation and Section
Two storey rear extension

DWG No
3
Rev: - d

Date: July 2022
Project: 2a Tudor Way, Hillingdon
Scale: 1:50 @ A0
Checked: AW
Drawing Title: Plans
Status: Planning
Job No: 374

Highford
Design and Build Limited
27 Bellamy Close, Ickenham, Middlesex UB10 8SJ
email: info@highforddesign.co.uk - web: www.highforddesign.co.uk
telephone: 01845 622575 - mobile: 07957 940205