

PROPOSED GROUND FLOOR

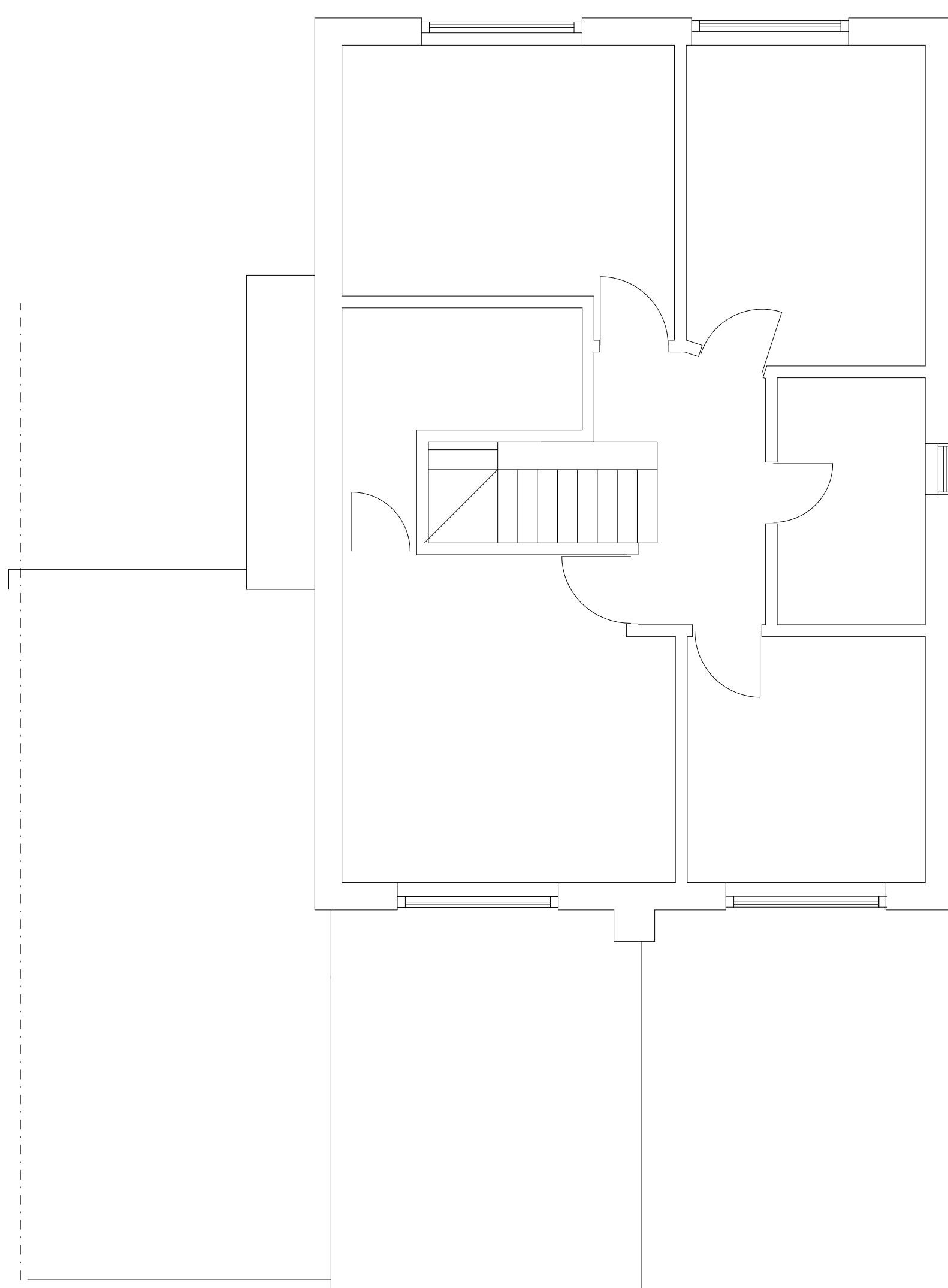

FIRST FLOOR

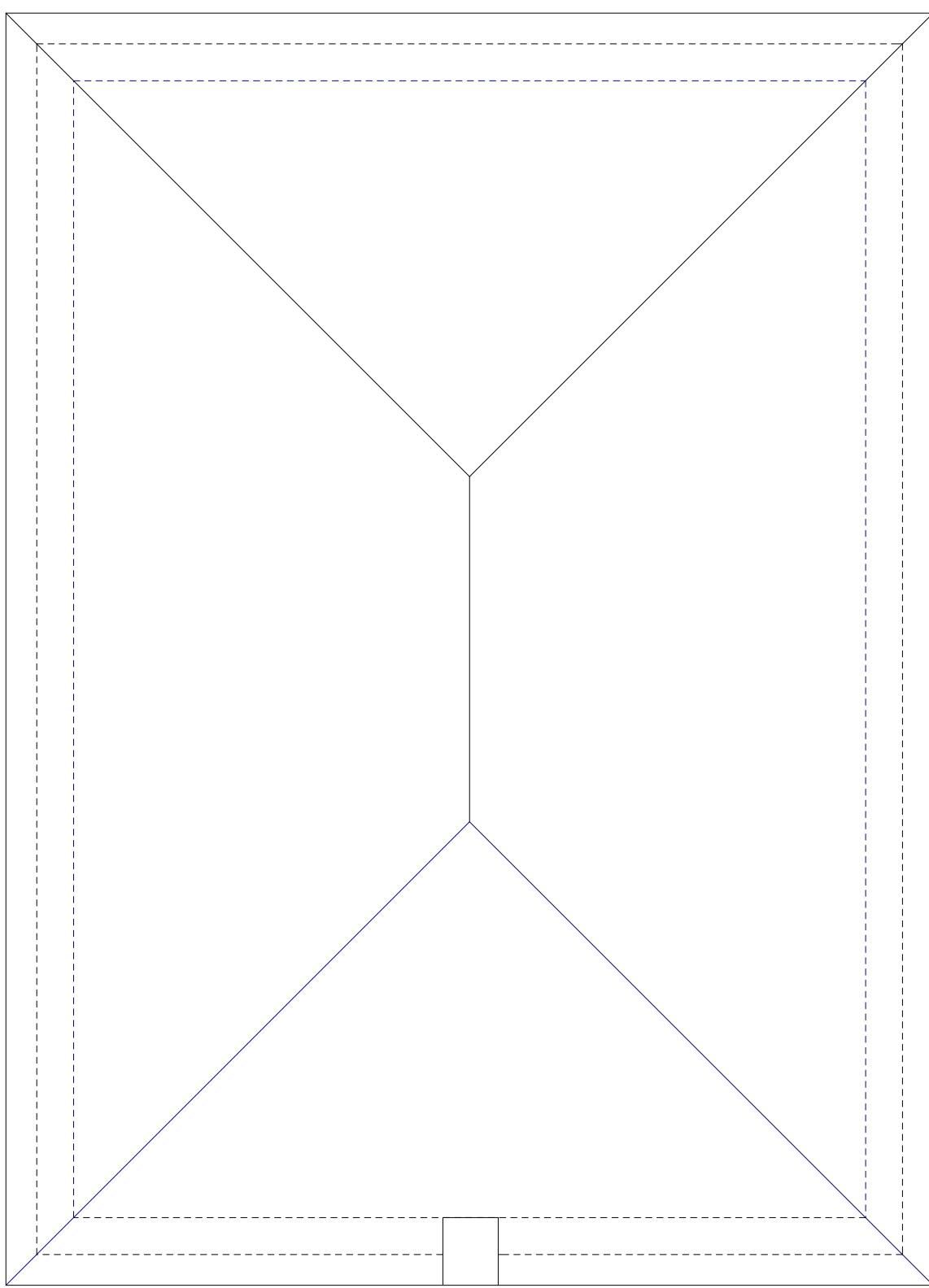

PROPOSED ROOF

2a Tudor Way
Hillingdon
UB10 9AB



PLAN

PROJECT

Proposed Plans

Two storey rear extension

DWG No

2
Rev: - d

Date: July 2022

Project: 2a Tudor Way, Hillingdon

Scale: 1:50 @ A0

Checked: AW

Drawing Title: Plans

Status: Planning

Job No: 374

Highford
Design and Build Limited
27 Bellamy Close, Ickenham, Middlesex UB10 8SJ
email: info@highforddesign.co.uk - web: www.highforddesign.co.uk
telephone: 01845 622575 - mobile: 07957 940205