

SECTION

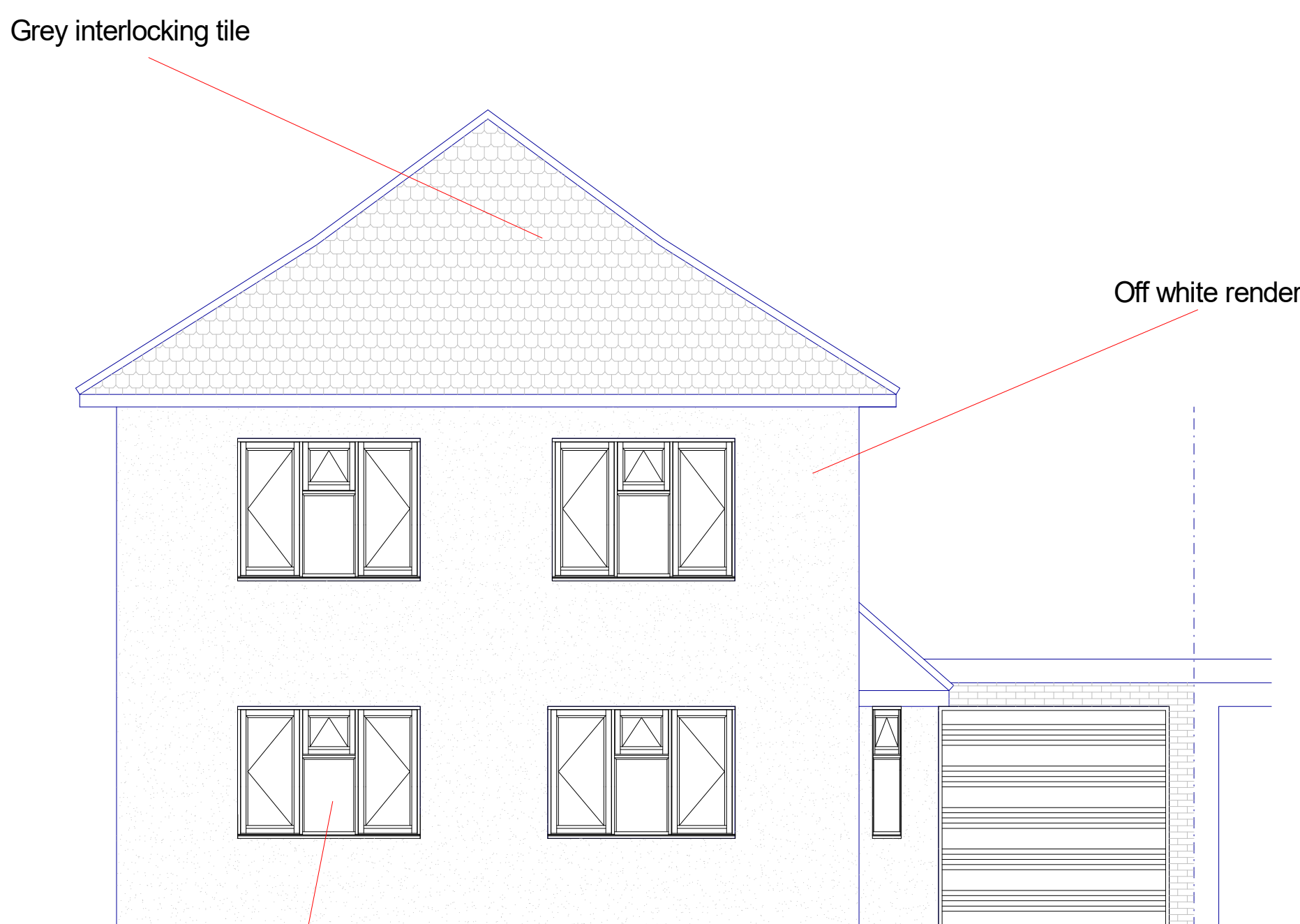

FRONT ELEVATION

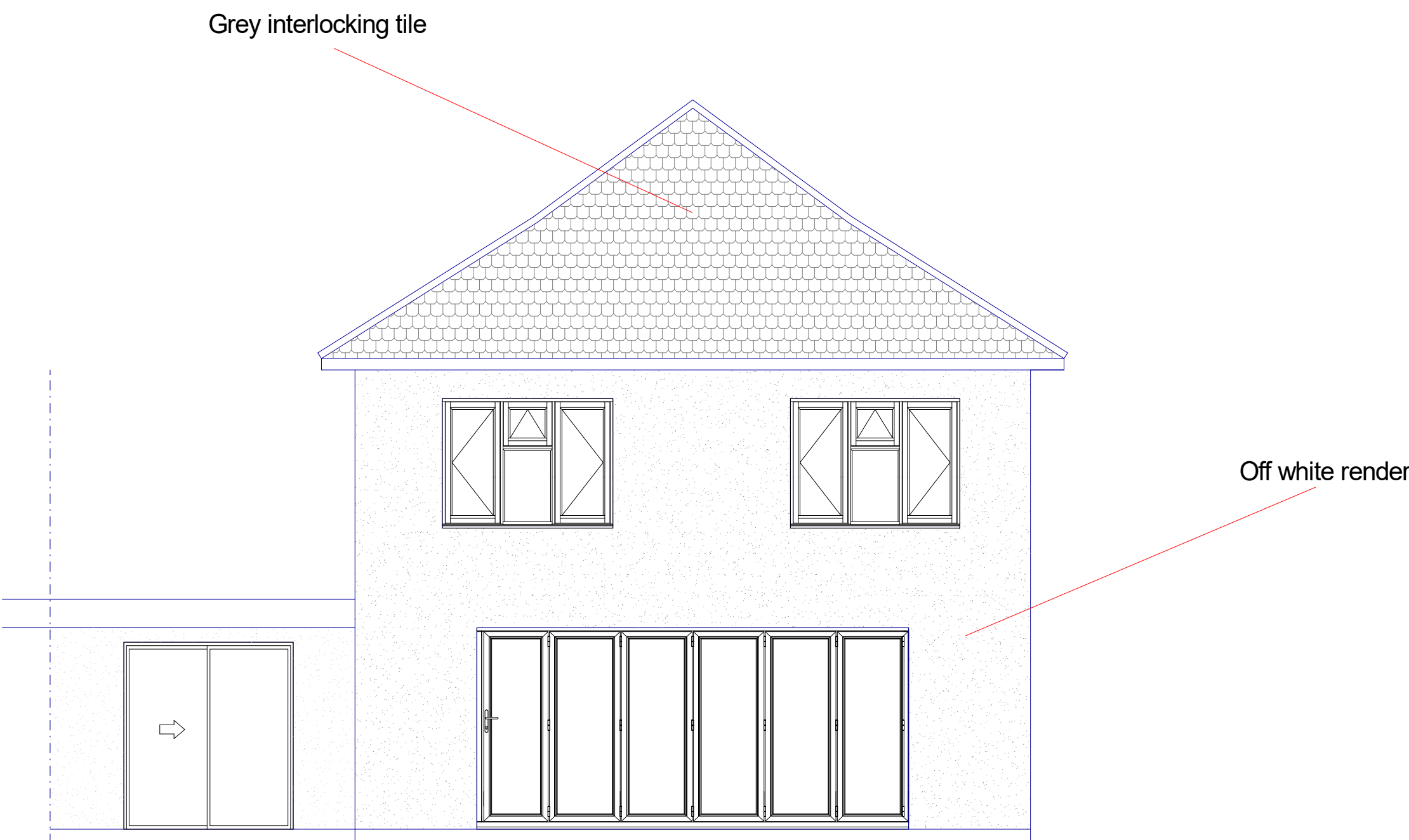

REAR ELEVATION

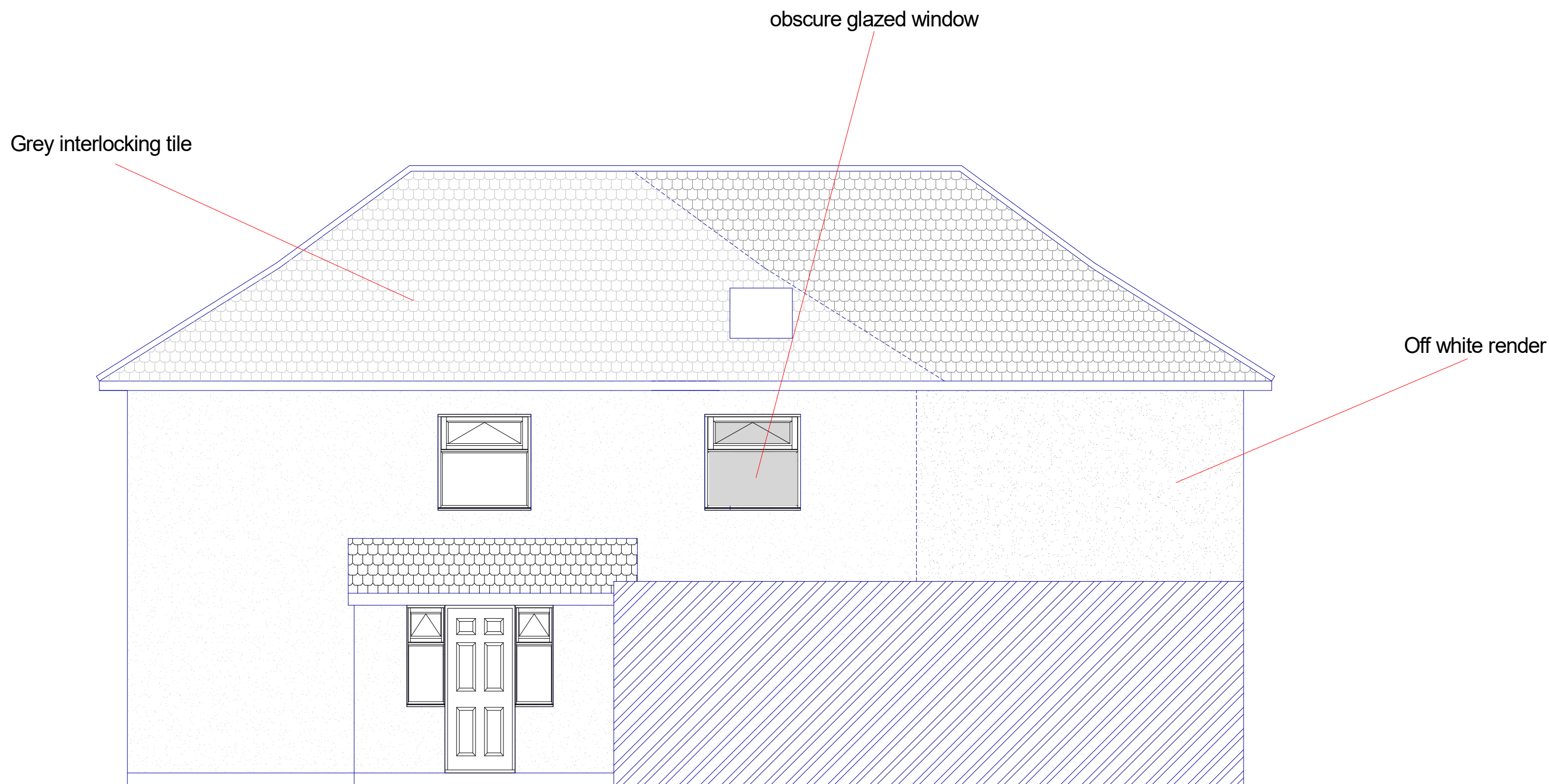

SIDE ELEVATION

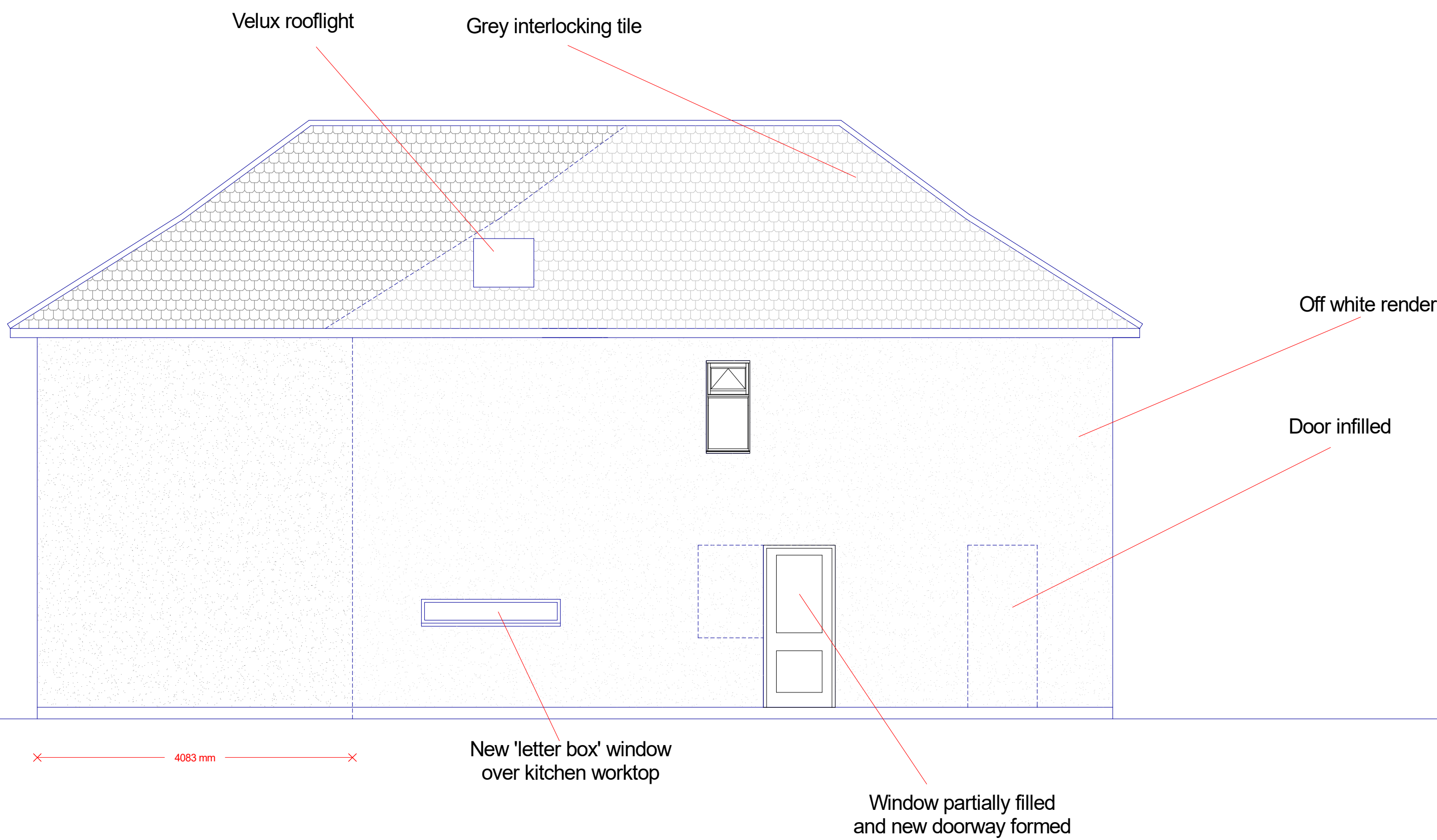

SIDE ELEVATION

2a Tudor Way
Hillingdon
UB10 9AB

SCALE 1:50
0 1m 2m 3m 4m 5m

PLAN

PROJECT

Proposed Elevation and Section

Two storey rear extension

DWG No

3
Rev: - b

Date: July 2022

Project: 2a Tudor Way, Hillingdon

Scale: 1:50 @ A0

Checked: AW

Drawing Title: Plans

Status: Planning

Job No: 374

Highford
Design and Build Limited
27 Bellamy Close, Ickenham, Middlesex, UB10 8SJ
email: info@highforddesign.co.uk - web: www.highforddesign.co.uk
telephone: 01845 622515 - mobile: 07957 940205