

SECTION



FRONT ELEVATION



REAR ELEVATION

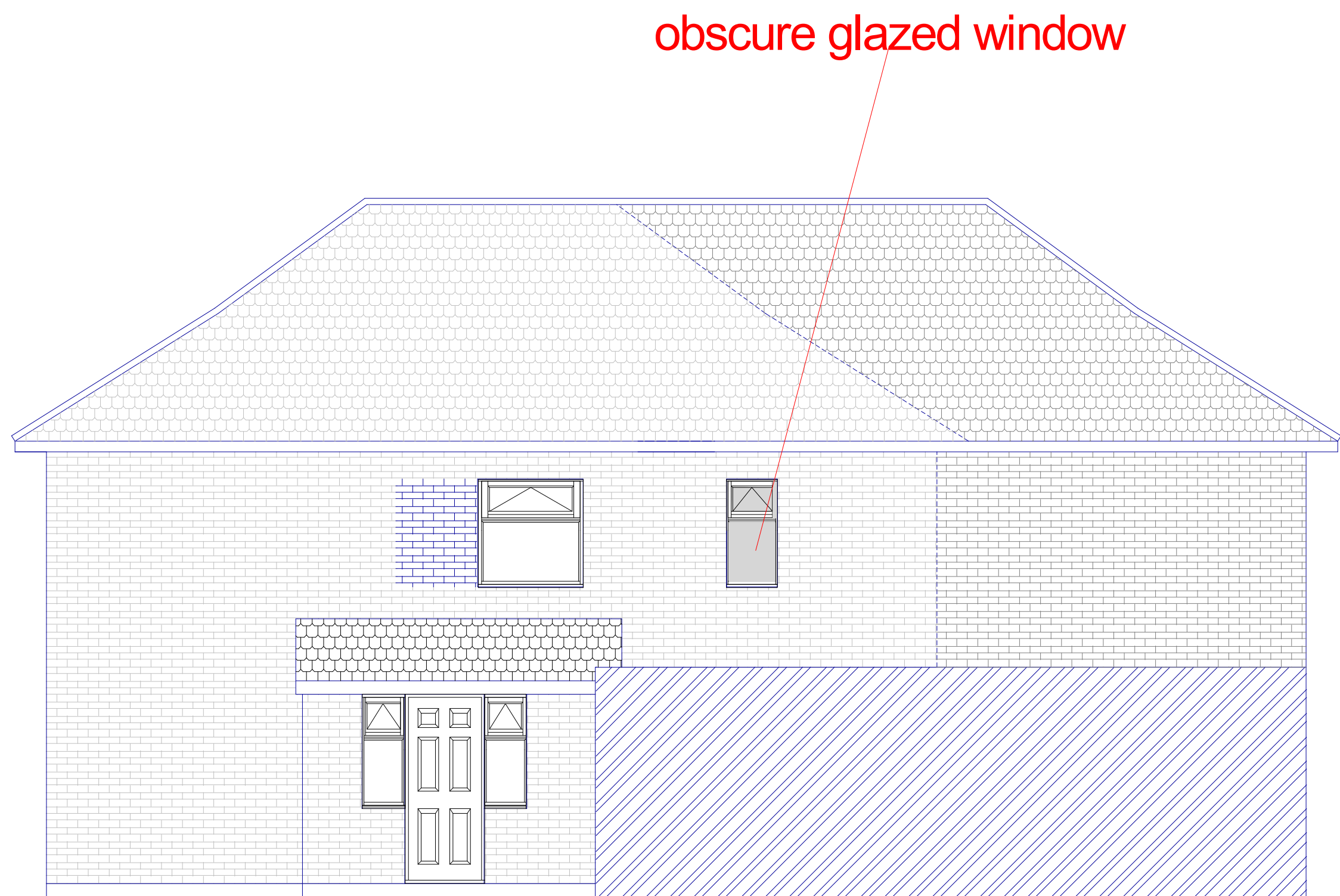

SIDE ELEVATION

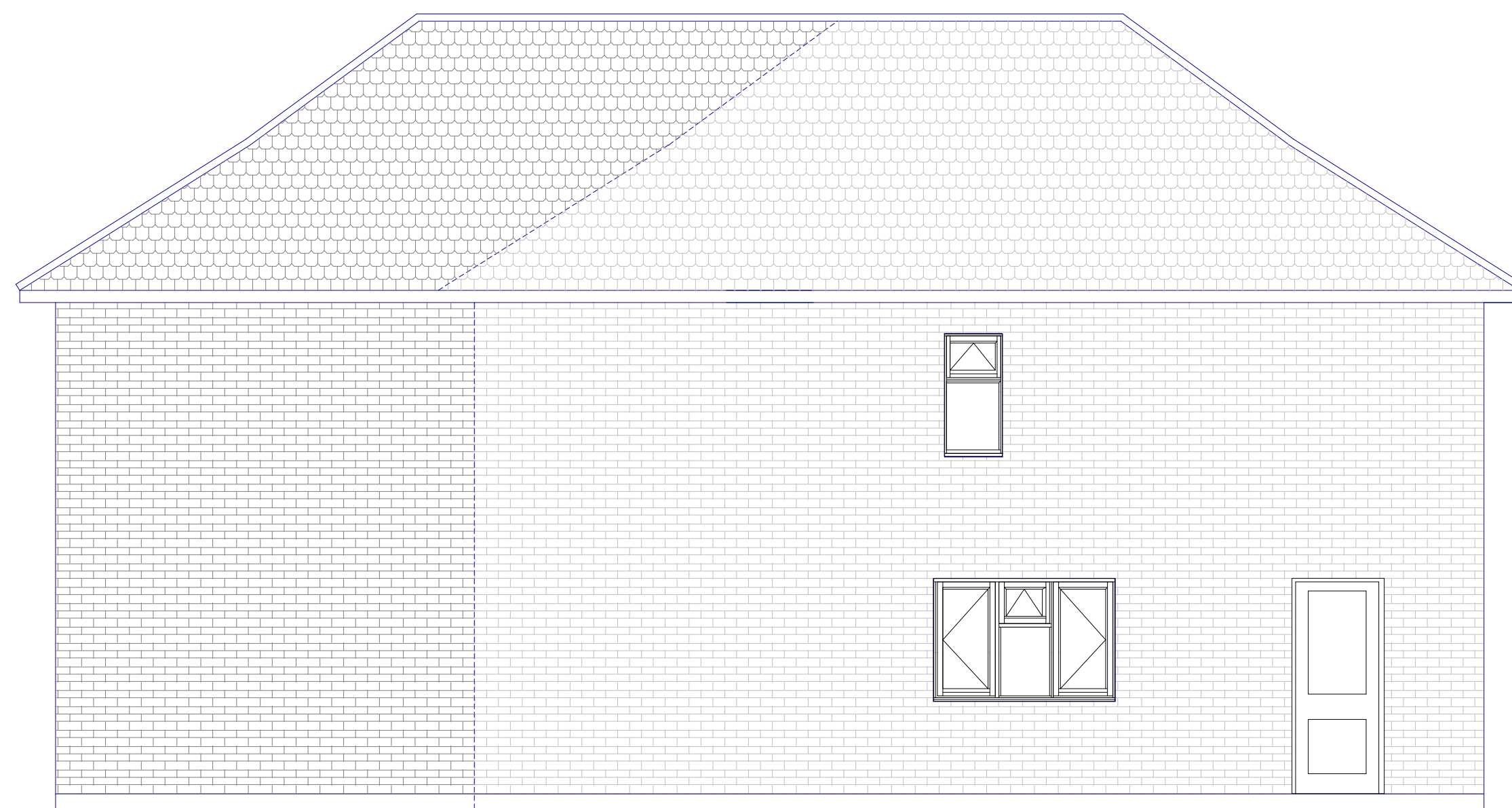

SIDE ELEVATION

2a Tudor Way
Hillingdon
UB10 9AB

SCALE 1:50
0 1m 2m 3m 4m 5m

PLAN

PROJECT

Proposed Elevation and Section
Two storey rear extension

DWG No

3
Rev: - a

Date: July 2022
Project: 2a Tudor Way, Hillingdon
Scale 1:50 @ A0
Checked: AW
Drawing Title: Plans
Status: Planning
Job No: 374

Highford
Design and Build Limited
27 Bellamy Close, Ickenham, Middlesex UB10 8SJ
email: info@highforddesign.co.uk - web: www.highforddesign.co.uk
telephone: 01845 622515 - mobile: 01957 940205