

PROPOSED GROUND FLOOR

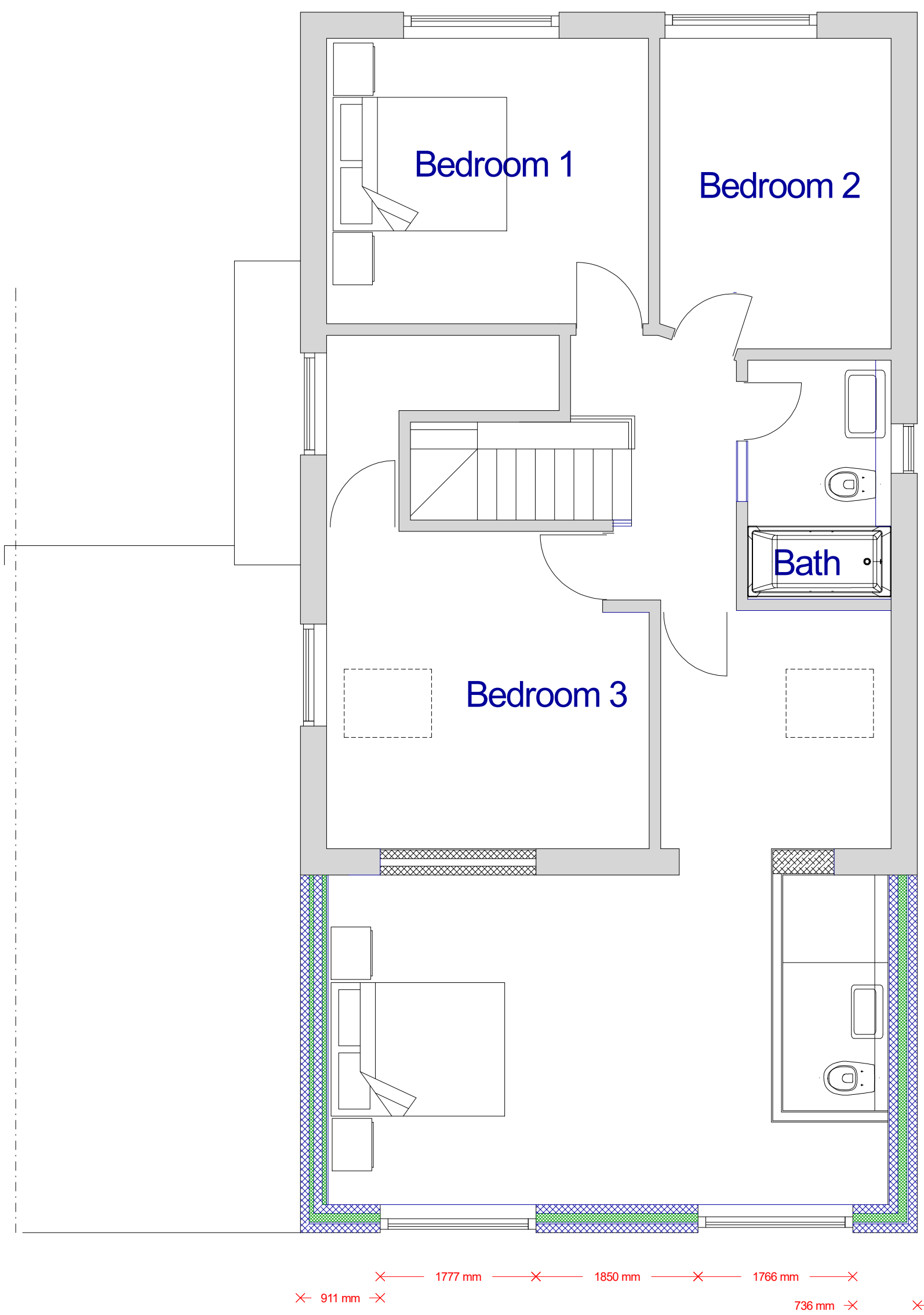

PROPOSED FIRST FLOOR

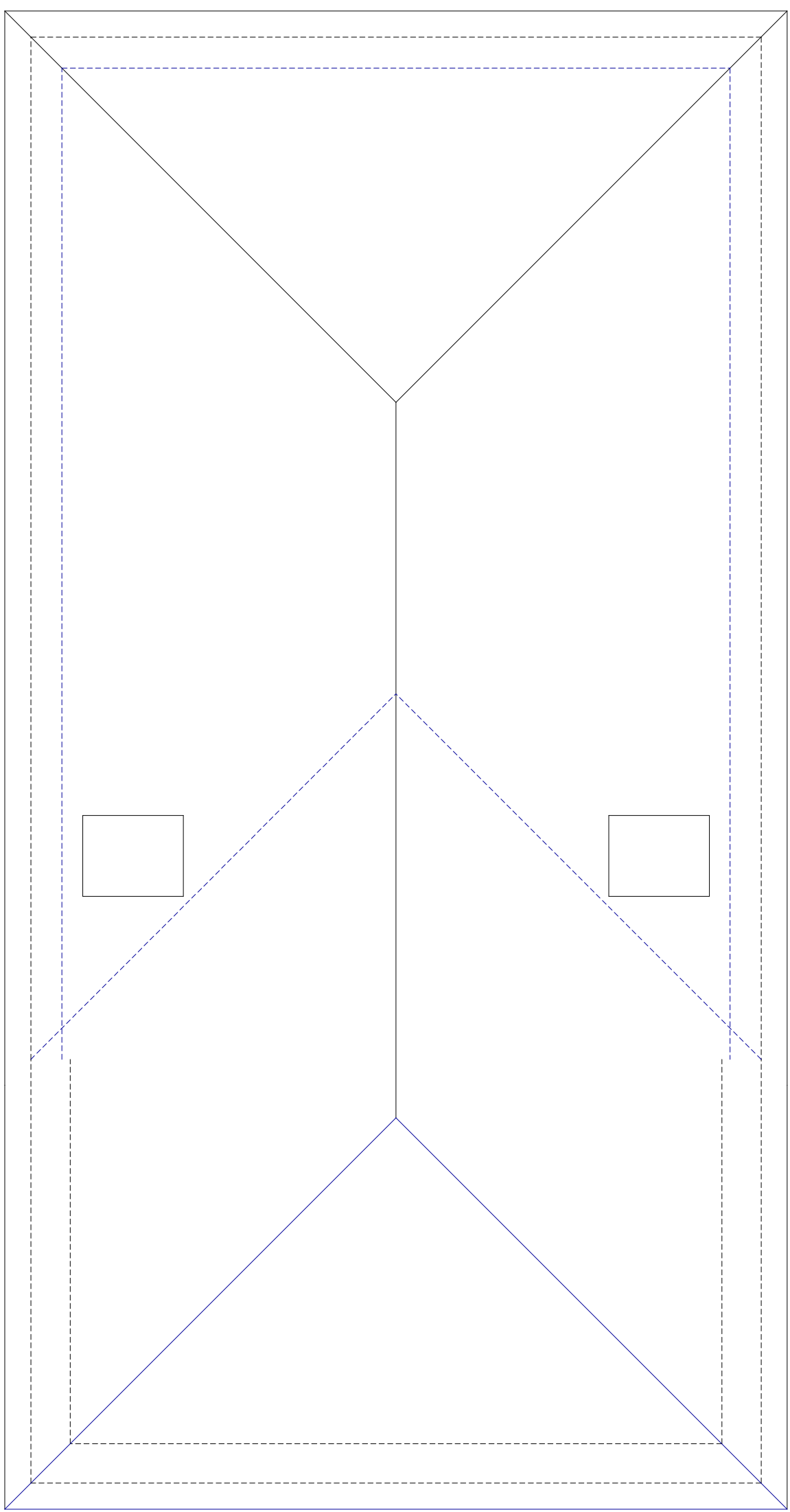

PROPOSED ROOF

2a Tudor Way
Hillingdon
UB10 9AB



PLAN
PROJECT

Proposed Plans
Two storey rear extension

DWG No
2
Rev: - d

Date: July 2022
Project: 2a Tudor Way, Hillingdon
Scale: 1:50 @ A0
Checked: AW
Drawing Title: Plans
Status: Planning
Job No: 374

Highford
Design and Build Limited
27 Bellamy Close, Ickenham, Middlesex, UB10 8SJ
email: info@highforddesign.co.uk - web: www.highforddesign.co.uk
telephone: 01845 622515 - mobile: 07957 940205