

1. Scale this drawing for Planning Purposes only  
2. Do not scale for working drawings all dimensions shall be checked on site prior to commencing the works and any errors or admissions reported to the Architect  
3. This drawing is the copyright of POQ Architects and must not be used or reproduced without their permission

- KEY:
- A SINK AND DRAINER
  - B HOB
  - C SUITABLE SPACE FOR BUILT-IN OVEN (C/L 800-900MM)
  - D DISHWASHER
  - E WASHING MACHINE
  - F FRIDGE FREEZER
  - G RECYCLING
  - H STORAGE BASE UNITS (INCLUDING CORNER UNITS)

NOTES:  
SHADED UNITS REPRESENT ADDITIONAL REQUIREMENTS FOR A WHEELCHAIR ACCESSIBLE LAYOUT OVER AN EQUIVALENT WHEELCHAIR ADAPTABLE LAYOUT

PRIVATE REAR PATIO GARDEN WITH LEVEL THRESHOLD INTO DWELLING

PRIVATE DEFENSIBLE FRONT PATIO GARDEN WITH LEVEL THRESHOLD INTO DWELLING

HEIGHT ADJUSTABLE OR LOWERABLE SECTION OF WORKTOP WITH OPEN LEG ROOM BELOW

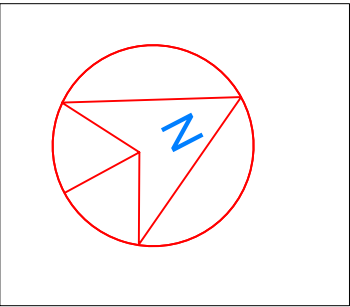
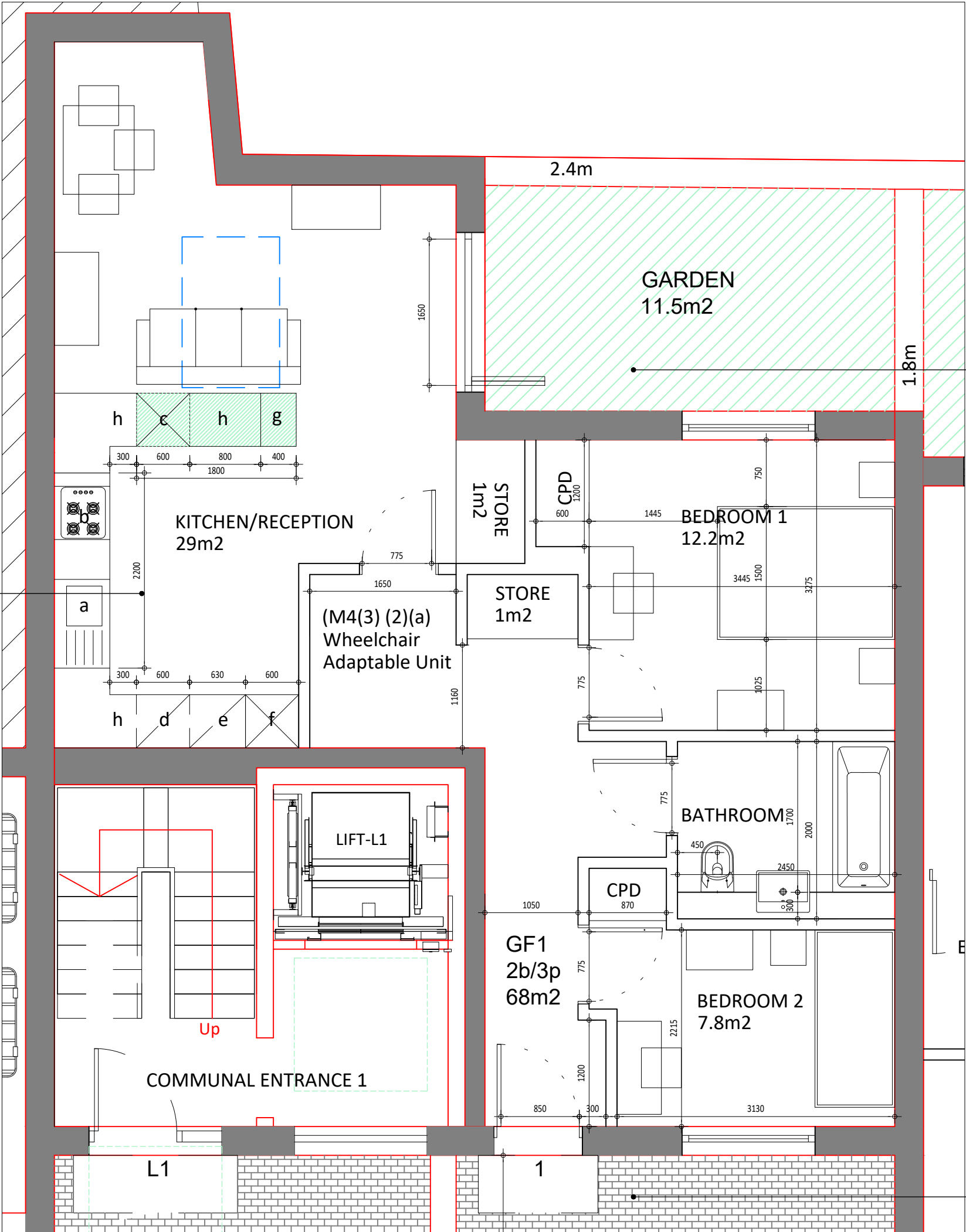

P01	Full Application Submission	31.10.23
-----	-----------------------------	----------

Client:  
Rubato Ltd

Project:  
53 -55 STATION RD  
HAYES  
UB3 4BE

Date:  
01.01.23

Scale:  
1:50 @A3

Drawing title:  
PLAN GF1  
(M4(3) (2)(a) Wheelchair Adaptable Unit

Drawing number:  
169/145

Revision:  
P01

POQ Architects, The Old PC, Rudolph Road, Bushey WD23 3DU  
T: +44 (0)20 8950 1463

GROUND FLOOR PLAN OF GF1 - (M4(3) (2)(a) Wheelchair Adaptable Unit