

# **Trevor Heaps**

## **Arboricultural Consultancy Ltd.**

12 Plover Drive, Milford-on-Sea, Hampshire, SO41 0XF - Tel: 07957 763 533

Email: [trevor@trevorheaps.co.uk](mailto:trevor@trevorheaps.co.uk) • [www.trevorheaps.co.uk](http://www.trevorheaps.co.uk)



### **Arboricultural Impact Assessment Method Statement & Tree Protection Plan (to BS:5837 2012)**

**Land adjacent to Joel Street, Pinner  
HA4 2LN**

Prepared for Philip Pank Partnership LLP

Prepared by Trevor Heaps BSc, MICFor, RC. Arbor. A

Date: 3<sup>rd</sup> August 2023

Ref: TH 3440 AMS



## Summary

It is proposed to construct four new dwellings on land adjacent to Joel Street.

The proposals are within influencing distance of several highway trees and so some basic tree protection measures and working methodology (in accordance with BS 5837:2012) will ensure they are not detrimentally affected during works.

The relationship between the proposal and trees is sustainable and will not result in any unreasonable pressure to carry out inappropriate tree works.

If the proposal is implemented in accordance with the recommendations laid out in this report, neither the trees or wider landscape will be adversely affected.

This is an arboriculturally defensible scheme and there are no (arboricultural) reasons why planning consent should not be granted.

## Contents

1.0	Introduction.....	1
2.0	Instruction.....	1
3.0	Drawings provided .....	1
4.0	Report context .....	1
5.0	Statutory tree protection .....	2
6.0	Ecological constraints .....	2
7.0	The site .....	2
8.0	The soil and topography .....	3
9.0	Arboricultural Impact Assessment (AIA) and Tree Protection Methods .....	3
10.0	Conclusions.....	5
11.0	The Arboricultural Method Statement (AMS) .....	6
12.0	Arboricultural supervision.....	7
13.0	Signature .....	8
	Appendix 1 - Professional résumé.....	9
	Appendix 2 - Tree data schedule .....	10
	Appendix 3 - Tree data schedule explanatory notes.....	13
	Appendix 4 – Specifications for tree protective measures .....	15
	Appendix 5 – General precautions and further information .....	24
	Appendix 6 - Procedure to follow in case of damage to retained trees .....	26
	Appendix 7 - Induction form for all site personnel .....	27
	Appendix 8 - Site inspection record.....	28
	Appendix 9 - Tree Protection Plan.....	End of Report

## 1.0 Introduction

1.1 I am Trevor Heaps, Director of Trevor Heaps Arboricultural Consultancy Ltd. I hold a First-Class Honours Degree in Arboriculture; I am a Chartered Arboriculturist and a professional member of the Institute of Chartered Foresters; and I am also a Registered Consultant with the Arboricultural Association. Further information about my qualifications and experience is provided in Appendix 1.

### 1.2 Contact details:

Who	Name	Organisation	Details
Arboricultural Consultant	Trevor Heaps	THAC Ltd., 12 Plover Drive, Milford-on-Sea, Hampshire, SO41 0XF	Tel: 07957 763 533 <a href="mailto:trevor@trevorheaps.co.uk">trevor@trevorheaps.co.uk</a>
Client		Philip Pank Partnership LLP	
London Borough of Hillingdon - LPA	Tree Officer	Civic Centre, High Street, Uxbridge, UB8 1UW	Tel: 01895 556000

## 2.0 Instruction

2.1 We are to survey all significant trees that could be affected by the proposed works.

2.2 We are then to prepare a report to appraise the effect these works will have on any nearby trees and the surrounding landscape.

2.3 We are then to set out recommendations for the protection of the trees during development - in accordance with British Standard 5837:2012 'Trees in relation to design, demolition and construction – Recommendations' (BS5837).

## 3.0 Drawings provided.

3.1 Proposed Site Plan

## 4.0 Report context

4.1 The site was surveyed by Trevor Heaps on the 9<sup>th</sup> June 2022.

4.2 The trees were surveyed from within the site at ground level. No climbed inspections were carried out and no root/soil samples were taken for analysis.

4.3 The trees were inspected based on the Visual Tree Assessment (VTA) developed by Mattheck & Breloer (The Body Language of Trees, 1994).

4.4 Tree heights, crown spreads and stem diameters were measured with a clinometer, a Disto laser measure and a diameter measuring tape respectively.

4.5 Small trees and shrubs (with stem diameters less than 75mm) were not surveyed.

4.6 This report is based on the information provided (i.e. site plans, proposed drawings, scales, measurements etc.) and our observations during the site visit.

4.7 This report will support a planning application or an application to discharge a tree-related condition and its purpose is to assist and inform the planning process.

4.8 This report does not set out the detailed, working specifications of tree protection measures and engineering / design features, but provides sufficient detail to demonstrate the feasibility of the scheme in principle.

4.9 The report does not assess the potential influence of trees upon load-bearing soils beneath existing and proposed structures (resulting from water abstraction by trees on shrinkable soils).

## **5.0 Statutory tree protection**

5.1 According to the Council's website (checked 03/08/2023), none of the trees within or adjacent to this site are covered by a Tree Preservation Order (TPO), or growing within a Conservation Area.

## **6.0 Ecological constraints**

6.1 The Wildlife and Countryside Act 1981 (as amended by the Countryside and Rights of Way Act 2000) provides statutory protection to birds, bats and other species that inhabit trees.

6.2 In addition to any tree matters considered in this report, these protected animals could impose significant constraints on the use and timing of access to the site.

## **7.0 The site**

7.1 This property is situated within a leafy, residential part of Pinner.

## **8.0 The soil and topography**

8.1 The soils at this site were determined using information provided by the British Geological Survey and observations during the site visit.

8.2 The site is level with no adverse features, and the soil texture is clayey loam to silty loam. The soil parent material is prequaternary marine / estuarine sand and silt.

8.3 The soil is deep, and so a thick soil profile is likely. Soil (and any underlying parent Material) should be easily dug to a depth of more than one metre.

8.4 Given the information above, the soil has the potential of becoming compacted (which is harmful to tree roots).

## **9.0 Arboricultural Impact Assessment (AIA) and Tree Protection Methods**

9.1 The following section describes the potential effects the construction works will have on the subject trees. Mitigation measures are recommended, and this information should be read in conjunction with the supporting Tree Protection Plan (TPP).

9.2 Further information on the subject trees is provided in Appendices 2 & 3.

### **9.3 Physical damage to stems of retained trees**

9.3.1 There is a risk that the crowns and stems of some of the adjacent trees could be accidentally damaged during development.

9.3.2 To minimise this risk, protective fencing will be erected in front of their stems and, where space allows, along their canopy extents.

### **9.4 Soil compaction around retained trees**

9.4.1 Soil compaction can be caused by various construction-related activities such as storage or materials and the use of heavy machinery (or even heavier than normal pedestrian access during works). It is harmful to tree roots because it reduces gaseous exchange and the availability of water and nutrients.

9.4.2 To avoid the roots of the retained trees being affected by soil compaction, all vulnerable areas will be separated from the working area by protective fencing.

9.4.3 The existing hard surface of the parking area (to be retained during works) will provide ample protection for any roots growing beneath and so does not need reinforcing.

## **9.5 Potential conflict with low branches of retained trees**

9.5.1 The lateral branches on the western side of the adjacent trees are potentially vulnerable to damage during construction.

9.5.2 To reduce the risk of accidental damage to acceptable levels, the lateral branches on will be tip-reduced by 2-3m to improve clearance (see appendix 2 for more specific details).

9.5.3 The proposed pruning is minor, targeted and will not affect the health or appearance of the trees.

## **9.6 Removal and replacement of hard landscaping within RPA of retained trees**

9.6.1 After the main construction works have been completed, the existing hard surface will be removed and replaced with a permeable surface such as permeable block paving.

9.6.2 This will improve the rooting conditions around the nearby trees but, to ensure it does, the works will need to be done with due care.

9.6.3 Therefore, to minimise any risk of root damage, the existing surfaces and sub-bases (within the RPAs of the nearby trees) will only be removed using hand-held tools (i.e., using a hand-held pneumatic drill).

9.6.4 There will be no further excavations below the ground levels revealed beneath the sub-bases.

## **9.7 Underground services**

9.7.1 The proposals will be designed in such a way as to either connect directly to existing underground services (with no further excavations) or be connected to existing services using a route outside the RPAs of trees shown retained.

9.7.2 If existing services within RPAs require upgrading, care shall be taken to minimise disturbance and where practicable, trenchless techniques employed; only as a last resort should open excavations be considered. Where existing services within RPAs are deemed not satisfactory for any further use, they should be left in situ rather than being excavated or removed.

9.7.3 If, for whatever reason, the proposed services need to be moved (and incursions into RPAs are unavoidable), then the installation works will be carried out under full arboricultural supervision and will, at the very least, comply with the methods and guidelines detailed in the National Joint Utilities Group publication NJUG 4, Guidelines for the Planning, Installation, and Maintenance of Utility Services in Proximity to Trees (November 2007).

## **9.8 Post Development Pressure**

9.8.1 Leaves are likely to be blown onto the roof and guttering during the autumn.

9.8.2 To minimise any inconvenience this may cause, mesh or bristle filters will be fitted to the guttering and the downpipes will be fitted with easily cleanable traps.

9.8.3 In the future, should any problems arise with the encroaching branches affecting the roof and guttering, the overhanging branches can be trimmed back.

9.8.4 There is no reason to suspect any minor future pruning would be detrimental to the trees' health or appearance.

## **10.0 Conclusions**

10.1 No significant vegetation will need to be removed to facilitate these works.

10.2 The nearby trees will be protected using up-to-date methodology and guidance provided by the current British Standards (BS 5837:2012). To this end, a site-specific AMS and TPP have been provided. These are found in Section 11 and Appendix 9 respectively.

10.3 Provided the recommendations laid out in this report are followed, the proposals will not detrimentally affect the trees or the character / appearance of the local area.

10.4 The trees do not cause any significant conflicts in terms of construction activities, nor will any significant issues of post-development pressure be likely to emerge that could not be managed with routine, minor tree maintenance.



## 11.0 The Arboricultural Method Statement (AMS)

11.1 Effective tree protection relies on following a logical sequence of events and arboricultural supervision. This AMS lays down the methodology for all construction works that may influence significant trees and recommendations for arboricultural supervision are provided in Section 12.

11.2 It is essential that this AMS is observed and adhered to. Therefore, a copy of this AMS must be issued to the building contractor to be integrated into their work schedule and must also be permanently made available on-site for the duration of development.

11.3 This AMS should be read in conjunction with the supporting Tree Protection Plan (TPP), which is found in Appendix 9.

11.4 At this site, operations are to occur in the following sequence (refer to Appendix 4 for further details on underlined methodology; which are listed in alphabetical order):

1. Carry out tree work operations **highlighted yellow** in the tree data schedule (Appendix 2). All tree works are to be carried out by a competent and experienced arborist to current British Standards (see Appendix 5.9 for assistance finding a suitable arborist).
2. Erect protective fencing along the position(s) shown by the dashed red line/s on the TPP (or retain the existing boundary fence).
3. Retain all existing hard surfaces as shown by the sandy coloured squares on the TPP.
4. Commence construction.
5. After all heavy construction works have been completed, remove tree protection and remove existing hard surfacing (by hand where within the RPAs of retained trees).
6. Lay new 'no-dig', permeable surface (i.e. permeable block paving)
7. Carry out other landscaping works.

## 12.0 Arboricultural supervision

12.1 A suitably-qualified arboriculturalist will provide on-going supervision during construction. The occasions when supervision is required are outlined in Table 2. If the LPA wish to see further supervision, this matter can be dealt with by amending the report and/or by condition.

**Table 2:** Indicative arboricultural supervision requirements

Supervision details	Required (Y / N)	When	Details	Nature	Sign off
Pre-commencement site meeting	N	Prior to any site activity	To ensure contractors are briefed & understand the AMS & TPP. A site supervisor will be appointed to oversee tree protection & the reporting of any damage to trees or deviation from the AMS – to the project arboriculturalist / LPA	Informal and open discussions. Induction form signed by attendees	Details of meeting to be sent to LPA within 5 days
Meeting with tree contractors	N	Prior to protective measures being installed	To ensure tree work instructions are clear and understood.	Informal meeting	No follow up required
Protective measure check	Y	Prior to any site activity	To ensure that protective measures are fit-for-purpose and correctly positioned.	Photos to be provided to consultant	Details of to be sent to LPA within 5 days
On-going supervision	N	Every 2 weeks during construction	To ensure that the protective measures have not been moved and continue to be fit-for-purpose.	Site meeting with a site monitoring report to be prepared	Details of to be sent to LPA within 5 days
Supervision of excavation works near trees	N	During construction	To supervise key stages of works near trees (insert which / when)	Site meeting with a site monitoring report to be prepared	Details of to be sent to LPA within 5 days
Meeting with landscape contractors	N	After construction	To provide advice on tree / shrub selection (if not conditioned)	Informal meeting	No follow up required

12.2 A site inspection record (see Appendix 8) will be prepared after each visit and will state the condition of tree protection measures and outline any required remedial action (and timescales).

12.3 To demonstrate compliance, and to help the LPA discharge relevant planning conditions, all site monitoring reports will be forwarded to the LPAs arboricultural officer within 5 working days of the visit.

12.4 NOTE: It is the applicant's responsibility to arrange meeting dates with the arboriculturalist.

### 13.0 Signature

This report represents a true and factual account of the potential arboricultural impacts, and makes recommendations for appropriate protective measures, at the subject property.

#### Signed



.....

#### Trevor Heaps

Chartered Arboriculturist

BSc, MICFor, RC. Arbor. A

#### Dated

3<sup>rd</sup> August 2023

## **Appendix 1 - Professional résumé**

I am Trevor Heaps, Director of Trevor Heaps Arboricultural Consultancy Ltd. I hold a First-Class Honours Degree in Arboriculture; I am a Chartered Arboriculturist and a professional member of the Institute of Chartered Foresters; and I am also a Registered Consultant with the Arboricultural Association.

### **Professional training**

- Arboriculture and Bats: Scoping Surveys for Arborists (BCT & AA) – October 2017
- Tree Science (AA) – June 2016
- OPM (Oak Processionary Moth) Training (FC) – May 2016
- Visual Tree Assessment (Arboricultural Association) - October 2015
- Trees and the Law (Dr Charles Mynors) - June 2015
- Mortgage (Home Buyers) Report Writing (LANTRA / CAS) - February 2015
- Tree Preservation Orders - effective application (LANTRA / CAS) - November 2014
- Professional Tree Inspection 3-day course (LANTRA / AA) - July 2014
- Arboricultural Consultancy Course (AA) - May 2014
- Further down the subsidence trail 1-day course (AA) - April 2013
- Getting to grips with subsidence 1-day course (AA) - November 2012

AA – Arboricultural Association

BCT – Bat Conservation Trust

CAS – Consulting Arborist Society

FC – Forestry Commission

## Appendix 2 - Tree data schedule

Ref	Name	Age	DBH (mm)	Hgt. (m)	Can. hgt. (m)	Can N (m)	Can E (m)	Can S (m)	Can W (m)	Physio cond.	Struct cond.	Life Exp.	Ret. Cat.	Comments	Rec's (proposed works are highlighted)
T1	Betula pendula (Silver Birch)	EM	280	10	4	2.5	2	3.5	3.5	Fair	Fair	20+	B2		N/A
T2	Salix X chrysocoma (Weeping Willow)	M	710	16	2	6.5	7	7.5	7	Normal	Normal	20+	B2		N/A
T3	Tilia euchlora (Caucasian Lime)	EM	405	14	2	4.5	4.5	4.5	4.5	Normal	Normal	40+	A2		N/A
T4	Alnus cordata (Italian Alder)	M	445	16	3	6	4	6	8	Normal	Normal	40+	A2		N/A
T5	Crataegus crus-galli (Cockspur Thorn)	M	250	5	3	2.5	2.5	2.5	2.5	Poor	Fair	10+	C2	Sparse. Ivy (light covering).	N/A
T6	Crataegus crus-galli (Cockspur Thorn)	M	250	5	3	2	2	2	2	Dead	Dead	<10	U	Ivy (light covering).	N/A
T7	Fagus sylvatica 'Purpurea' (Copper Beech)	M	500	16	3	4	5	3.5	3	Normal	Normal	40+	A2		N/A
T8	Betula pendula (Silver Birch)	M	360	14	4	4	4	4	4	Fair	Normal	20+	B2	Sparse.	N/A
T9	Fagus sylvatica (Beech)	M	600	18	3	5.5	5	6	6.5	Normal	Normal	40+	A2		Tip-reduce overhanging branches by 2-3m to improve clearance during works
T10	Crataegus monogyna (Hawthorn)	SM	100	5	2	1.5	1.5	1.5	1.5	Fair	Fair	20+	C2	Suppressed due to growth from nearby trees.	Tip-reduce overhanging branches by 2-3m to improve clearance during works
T11	Fagus sylvatica (Beech)	M	420	16	3	5	5	5	5	Normal	Fair	40+	B2	Tight forks noted.	Tip-reduce overhanging branches by 2-3m to improve clearance during works
T12	Fagus sylvatica (Beech)	M	490	16	3	5.5	5.5	5.5	5.5	Normal	Normal	40+	A2		Tip-reduce overhanging branches by 2-3m to improve clearance during works
T13	Fagus sylvatica (Beech)	M	475	16	3	5	5	5	5	Normal	Normal	40+	A2		Tip-reduce overhanging branches by 2-3m to improve clearance during works

Ref	Name	Age	DBH (mm)	Hgt. (m)	Can. hgt. (m)	Can N (m)	Can E (m)	Can S (m)	Can W (m)	Physio cond.	Struct cond.	Life Exp.	Ret. Cat.	Comments	Rec's (proposed works are highlighted)
T14	Acer platanoides (Norway Maple)	M	540	16	3	7	7	7	7	Fair	Fair	10+	C2	Sparse. Has lost a large section of crown in the past due to stem failure.	Tip-reduce overhanging branches by 2-3m to improve clearance during works
T15	Chamaecyparis lawsoniana 'Lutea' (Golden Lawson Cypress)	SM	150	4	1	1.5	1.5	1.5	1.5	Normal	Fair	20+	C2	Not on TOPO.. Suppressed due to growth from nearby trees.	Tip-reduce overhanging branches by 2-3m to improve clearance during works
T16	Acer platanoides (Norway Maple)	M	500	16	3	6	6	7	7.5	Poor	Fair	10+	C2	Sparse. Die-back in crown. Bark wounding on stem but sealing.	Tip-reduce overhanging branches by 2-3m to improve clearance during works
T17	Acer platanoides (Norway Maple)	M	410	14	8	4.5	4.5	4.5	4.5	Fair	Normal	20+	B2	Sparse. Deadwood noted.	Tip-reduce overhanging branches by 2-3m to improve clearance during works
T18	Fagus sylvatica 'Purpurea' (Copper Beech)	M	390	16	3	5	5	5	5	Normal	Normal	40+	A2		Tip-reduce overhanging branches by 2-3m to improve clearance during works
T19	Fagus sylvatica 'Purpurea' (Copper Beech)	M	410	16	3	5	5	5	5	Normal	Normal	40+	A2		N/A
T20	Fraxinus excelsior (Ash)	EM	200	14	4	4.5	4.5	4.5	4.5	Normal	Normal	20+	B2		N/A
T21	Fagus sylvatica 'Purpurea' (Copper Beech)	M	375	16	3	5	5	5	5	Normal	Normal	40+	A2		N/A
T22	Carpinus betulus 'Pyramidalis' (Fastigate Hornbeam)	M	405	16	5	6	6	6	6	Normal	Normal	40+	A2		N/A
T23	Fagus sylvatica (Beech)	M	380	16	3	5	5	5	5	Normal	Normal	40+	A2		N/A
T24	Carpinus betulus 'Pyramidalis' (Fastigate Hornbeam)	M	365	16	5	5	5	5	5.5	Normal	Normal	40+	A2		N/A
T25	Fagus sylvatica (Beech)	M	430	16	3	5	5	5	5	Normal	Normal	40+	A2		N/A
T26	Fagus sylvatica (Beech)	M	420	16	3	5	5	5	5	Normal	Normal	40+	A2		N/A

Ref	Name	Age	DBH (mm)	Hgt. (m)	Can. hgt. (m)	Can N (m)	Can E (m)	Can S (m)	Can W (m)	Physio cond.	Struct cond.	Life Exp.	Ret. Cat.	Comments	Rec's (proposed works are highlighted)
T27	Chamaecyparis lawsoniana (Lawson Cypress)	EM	400,100,150,100	14	0.5	3	3	3	3	Normal	Fair	20+	B2		N/A
T28	Chamaecyparis lawsoniana (Lawson Cypress)	EM	150,200	8	0.5	3	3	3	3	Normal	Fair	20+	B2		N/A
T29	Betula pendula (Silver Birch)	EM	200	8	3	3	3	3	3	Poor	Fair	10+	C2	Sparse.	N/A

### Appendix 3 - Tree data schedule explanatory notes

This section explains the terms used in the **Tree data schedule** (Appendix 2).

**Ref:** Each item of vegetation has its own unique number, prefixed by a letter such that:

**T**<sub>1</sub>=Tree                      **S**<sub>2</sub>=Shrub or stump                      **G**<sub>3</sub>=Group                      **H**<sub>4</sub>=Hedge                      **W**<sub>5</sub>=Woodland

**Species:** Latin (and common names in brackets) are given.

**Age:**

- **Y - Young** - Usually less than 10 years' old
- **SM - Semi-mature** - Significant future growth to be expected, both in height and crown spread (typically below 30% of life expectancy)
- **EM - Early-mature** - Full height almost attained. Significant growth may be expected in terms of crown spread (typically 30-60% of life expectancy)
- **M - Mature** - Full height attained. Crown spread will increase but growth increments will be slight (typically 60% or more of life expectancy)
- **V - Veteran** - A level of maturity whereby significant management may be required to keep the tree in a safe condition
- **OM - Over-mature** - As for veteran except management is not considered worthwhile

**DBH (mm):** Stem diameter, measured in mm, taken at 1.5m above ground level where possible.

**Hgt. (m): Height:** Measured from ground level to the top of the crown in metres.

**Can Hgt. (m): Crown height:** Measured from ground level to the lowest tips of the main crown begins in metres. Where the crown is unbalanced it is measured on the side deemed to be most relevant. This is usually the side facing the area of anticipated development.

**Can N, S, E, W: - Canopy extents**

Approximate radial crown spread measured to the four cardinal points (for individual trees only)

**Physio cond.:** Indicates the physiological condition of the tree as one of the following categories:

- **Normal** - Healthy tree with no symptoms of significant disease
- **Fair** - Tree with early signs of disease, small defects, decreased life expectancy, or evidence of less-than-average vigour for the species
- **Poor** - Significant disease present, limited life expectancy, or with very low vigour for the species and evidence of physiological stress
- **Very poor** - Tree is in advanced stages of physiological failure and is dying
- **Dead** - No leaves or signs of life



**Struct cond.:** Indicates the structural condition of the tree as one of the following categories:

- **Normal** - No significant structural defects noted
- **Fair** - Some structural defects noted but remedial action not required at present
- **Poor** - Significant defects noted resulting in a tree that requires regular monitoring or remedial action
- **Very poor** - Major defects noted that compromise the safety of the tree. Remedial works or tree removal is likely to be required.
- **Dead** - No leaves or signs of life

**Life Exp.:** The estimated number of years before the tree may require removal (<10), (10 – 20), (20 – 40), or (40+).

**Ret. Cat.:** - **Retention category:** BS5837:2012 Category where:

- **U = Trees unsuitable for retention.** Trees in such a condition that cannot realistically be retained as living trees in the context of the current land use for longer than 10 years. These trees are shown on the tree plans with red centres.
- **A = Trees of high quality.** Trees of high quality with an estimated remaining life expectancy of at least 40 years. These trees are shown on the tree plans with green centres.
- **B = Trees of moderate quality.** Trees of moderate quality with an estimated remaining life expectancy of at least 20 years. These trees are shown on the tree plans with blue centres.
- **C = Trees of low quality.** Trees of low quality with an estimated remaining life expectancy of at least 10 years, or young trees with a stem diameter below 150mm. These trees are shown on the tree plans with grey centres.

Trees of notable quality are graded as Category A or Category B. These trees are sometimes divided further into sub-categories:

- Sub-category 1 is allocated where it has been assessed that the tree has mainly arboricultural qualities.
- Sub-category 2 is allocated where it is assessed that the tree has mainly landscape qualities.
- Subcategory 3 is allocated where it is assessed that the tree has mainly cultural qualities, including conservation.

Trees may be allocated more than one sub-category. All sub-categories carry equal weight, with for example an A<sub>3</sub> tree being of the same importance and priority as an A<sub>1</sub> tree.

**Comments:** Tree form and pruning history are also recorded along with an account of any significant defects.

**Rec's - Recommendations:** Usually based on any defects observed and intended to ensure that the tree is in an acceptable condition.

## Appendix 4 – Specifications for tree protective measures

### **Ground Protection (IF NEEDED)**

The following *italicised* text is based on an extract from British Standard 5837:2012 - Trees in relation to design, demolition and construction– Recommendations.

*Temporary ground protection should be able to support any traffic entering or using the site without being distorted or causing compaction of underlying soil and might comprise one of the following:*

*a) for pedestrian-movements only, a single thickness of scaffold boards placed either on top of a driven scaffold frame, to form a suspended walkway, or on top of a compression-resistant layer (e.g. 100 mm depth of woodchip), laid onto a geotextile membrane;*

*b) for pedestrian-operated plant up to a gross weight of 2 t, proprietary, inter-linked ground protection boards placed on top of a compression-resistant layer (e.g. 150 mm depth of woodchip), laid onto a geotextile membrane;*

*c) for wheeled or tracked construction traffic exceeding 2 t gross weight, an alternative system (e.g. proprietary systems or pre-cast reinforced concrete slabs) to an engineering specification designed in conjunction with arboricultural advice, to accommodate the likely loading to which it will be subjected.*

The location of the temporary ground protection is shown on the tree protection plan and detailed within the arboricultural method statement.

In all cases, the objective will be to avoid the unnecessary compaction of soil (which can arise from a single passage of a heavy vehicle, especially in wet conditions) so that tree root functions remain unimpaired.

All ground protection is to be maintained in good order, so it is fit for purpose throughout development. The ground protection will not be altered in any way, or prematurely removed without prior consent of the project arboriculturist or the LPA arboricultural officer.

**Figure 1:** An example of ground protection on work areas within a RPA (BS 5837:2005).

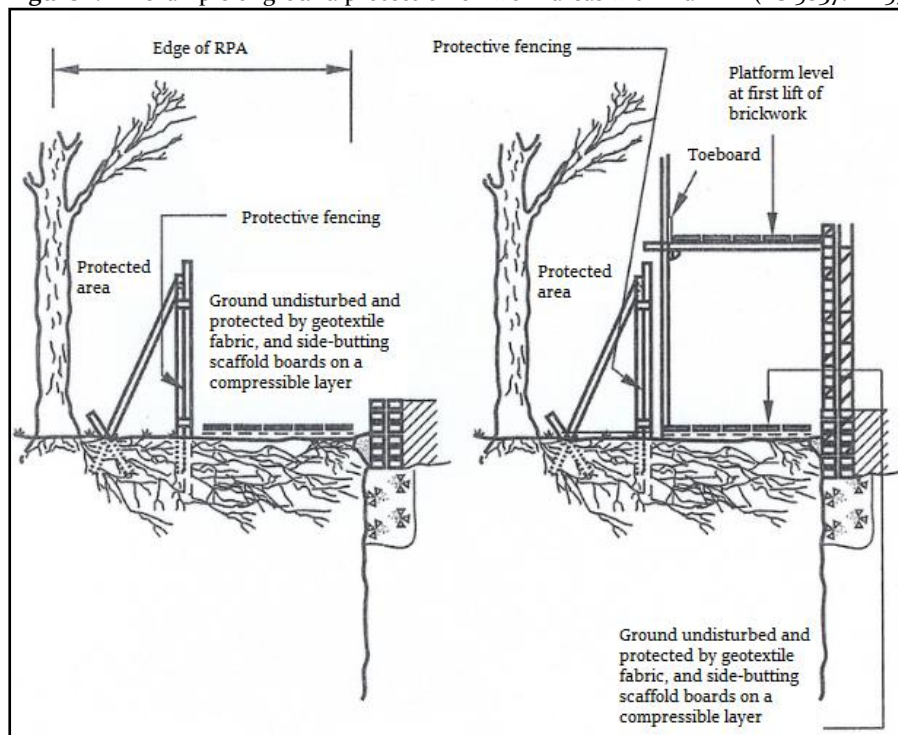

**Photo 1.** Scaffold boards placed on woodchip

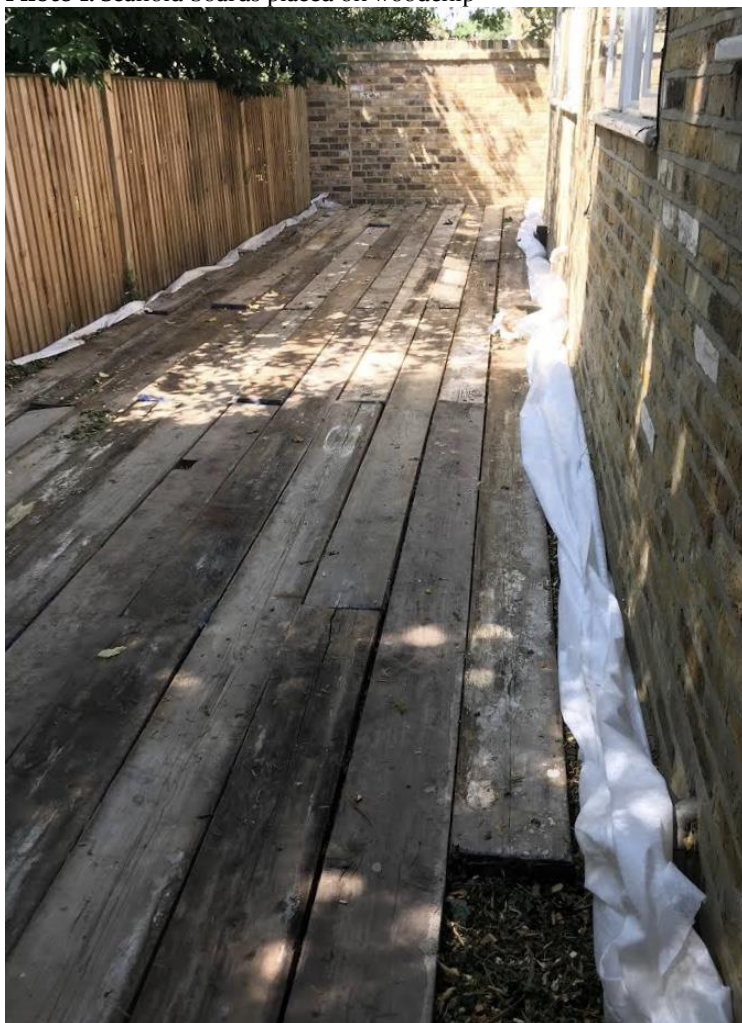



**Photo 2.** An example of heavy-duty ground protection.



**Photo 2** Scaffold framework supporting wooden boards





### **Permeable Block Paving**

Working off suitable ground protection, existing hard surfaces shall be removed by hand / or existing vegetation shall be treated with a suitable systemic herbicide. When the vegetation has died, the turf layer (usually about 5cm deep) will be removed (using hand tools).

Working with the new bare surface, any localised depressions will be filled in with sharp sand (not builders' sand, which has a high salt content) to create an even surface profile. The area will not be 'rolled' or consolidated in any way.

Once the even surface profile has been formed, a layer of geotextile fabric will be laid across the 'no-dig' area and the block paving will be laid - set on a sand base.

Conventional kerb edges (set in concrete-filled trenches) are likely to result in damage to roots and should be avoided. Edge retention in RPAs must be designed to avoid any significant excavation into existing soil levels (BS 5837, 7.4.3) and there are several approaches that are fit for this purpose: Railway sleepers pinned in place or wooden boards are two options, depending on the expected loading of the surfacing. A permeable soil fill can then be used to batter the grade back down to the existing soil level.

**Photo:** An example of a finished permeable block paved driveway



## **Protective fencing**

The following is based on an extract from British Standard 5837:2012 - Trees in relation to design, demolition and construction- Recommendations.

The framework support (shown in Figure 2 and photo 1) is the usual method of support for 'Heras' fencing. Some variations are possible if site conditions are appropriate; i.e. support by wooden posts (75mm x 75mm x 2.75m) dug or concreted into the ground (dry mix concrete contained within a plastic bag), or if there is no pressure for access, a lighter form of netting on stakes.

**Figure 2:** Default specification for protective barrier (BS 5837:2012)

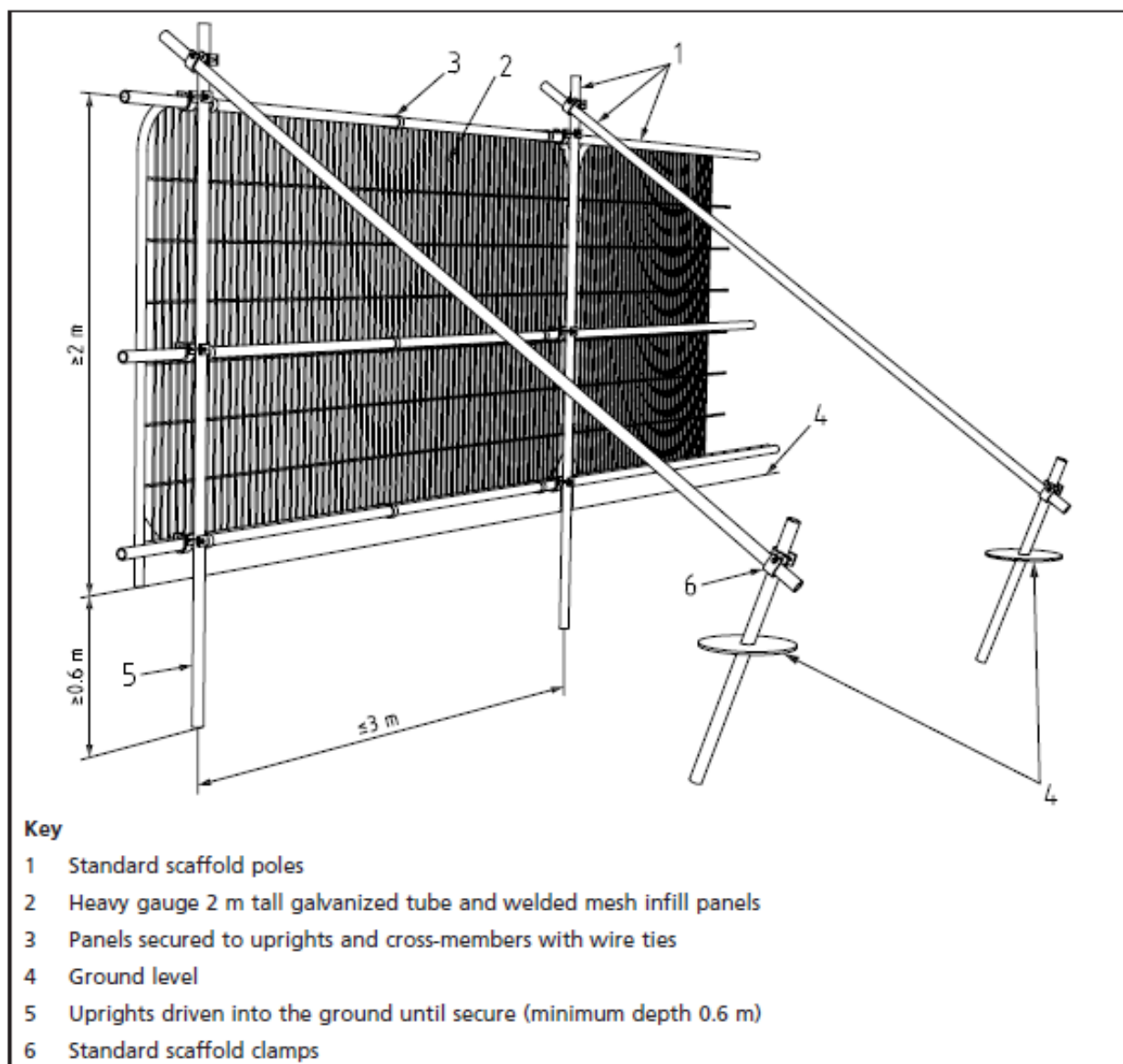

**Photo 1:** A worked example of the default specification for protective barrier (BS 837:2012)



Durable, all-weather signs are to be attached to the fencing (an example sign is provided below). These shall be printed, laminated and attached at regular intervals along the fencing.

Once erected, the protective fencing is to be regarded as sacrosanct and there is to be no access into the area protected by it - the construction exclusion zone (CEZ).

The protective fencing is to be maintained in good order, so it is fit for purpose throughout the construction process. The fencing will not be altered in any way, or prematurely removed without prior consent of the project arboriculturist and/or (if necessary) the LPA arboricultural officer.

Where specified in the AMS, the tree(s) stem/s shall be boxed off with wooden ply boards or wrapped in hessian and chestnut pale fencing / trunk protection (see example below). This will help avoid any direct damage to tree stems from passing machinery (see photo 2).



**Photo 2:** Trees protected by hessian & chestnut pale fencing / limbs protected by wooden boxing



Photo 2. <https://greengridsystems.com/products/trunk-protecta>





# TREE PROTECTION FENCING

## KEEP OUT

This fencing must not be removed  
or altered in any way without prior  
consultation with the project  
arboriculturist!

Please report any damage to trees  
and/or fencing to the site manager  
or the project arboriculturist

Trevor Heaps

07957 763 53

### **Removal of existing hard surfaces / rubble**

Working off either an existing hard surface or suitable ground protection, machinery can be used to carefully peel back and remove existing tarmac or concrete. Other surfaces, such as rubble or block paving, must be removed by hand.

Sub-bases can be removed mechanically if it is unlikely that roots will be found beneath it (this must be approved by the arboricultural consultant). Underlying (soft) ground levels must be retained and will not be excavated.

All newly exposed soil and exposed roots will be covered with damp hessian or 100 mm of topsoil.

Machinery can be used to move the topsoil close to the exposed area, but the topsoil itself will be spread by hand.

Machinery will not be sited on any exposed rooting area / RPA.

### **Soft landscaping within or close to the Root Protection Areas (RPAs) of retained trees**

The following precautions are necessary to avoid damage to trees (where activities are to take place within their RPAs):

- Ground levels will not be changed;
- Soil must be of good quality and free of contaminants and other foreign objects potentially injurious to tree roots. The topsoil must satisfy the requirements of BS3882:200;
- No heavy machinery will be operated within the RPAs of retained trees during the installation of soft landscaping;
- Unwanted vegetation shall be removed manually or by using systemic herbicide that will not damage tree roots;
- No fuels or chemicals shall be used or stored within these areas; and
- No irrigation or drainage pipes shall be installed within the RPAs

## Appendix 5 – General precautions and further information

**Figure 4:** Common problems for trees on development sites  
([http://www.leics.gov.uk/highway\\_req\\_development\\_part7\\_appendix\\_f](http://www.leics.gov.uk/highway_req_development_part7_appendix_f))

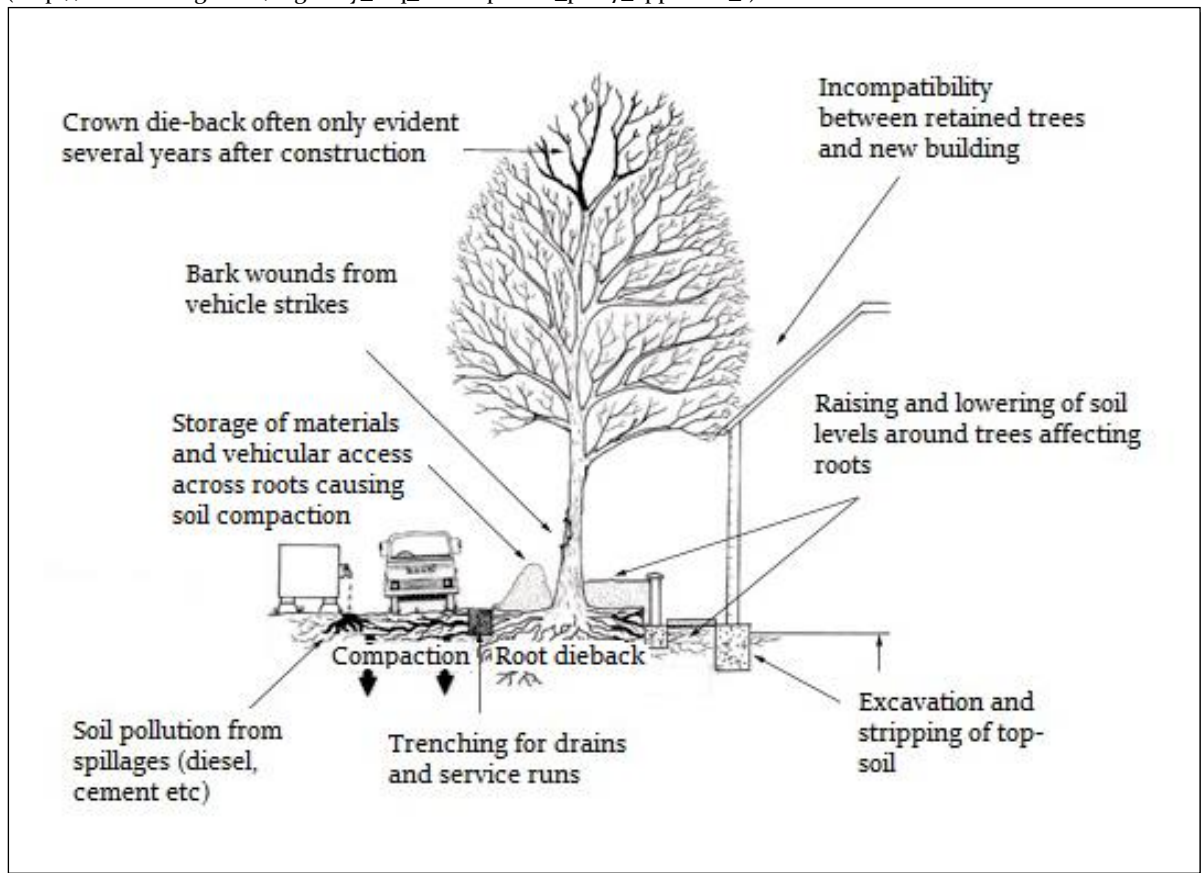

**5.1 Services and drainage:** Surface run-off water shall be sent to existing drains and/or soakaways located outside the RPAs of retained tree(s). If trenching is required within the RPA of retained trees to provide routes for services, this work shall be undertaken using mole boring and / or hand digging (under arboricultural supervision).

**5.2 Storage of materials:** No materials or spoil are to be stored within areas protected by protective fencing and/or ground protection. The same applies for existing hard surfaces that are being used as ground protection.

**5.3 Spillages:** If any cement residues fall within root protection areas, it shall be swept up, bagged and removed from site – it shall not be washed away with water.

**5.4 Demolition:** Where any existing structures are to be demolished, they will be done so inwardly (away from root protection areas / retained soil).

**5.5 Levels:** There is to be no alteration of ground levels within the area protected by protective fencing and/or ground protection, unless previously specified and agreed upon. The same applies for existing hard surfaces that are being used as ground protection.

**5.6 Fires:** No fires are to be lit within 20 metres of the stems of retained trees.

**5.7 Above ground damage to trees:** Care must be taken in planning the location and operation of machinery to avoid above ground damage to trees. BS5837 (2012) Section 6.2.4.1 states *'Planning of site operations should take sufficient account of wide loads, tall loads and plant with booms, jibs and counterweights (including drilling rigs) in order that they can operate without contacting retained trees. Such contact can result in serious damage to trees and might make their safe retention impossible. Consequently, any transit or traverse of plant in proximity to trees should be conducted under the supervision of a banksman, to ensure that adequate clearance of trees is always maintained. Access facilitation pruning should be undertaken where necessary to maintain this clearance.'*

**5.8 Remedial works and soil improvement:** Exposed soils are easily compacted resulting in loss of water and gaseous exchange; this can lead to root death (and subsequently tree death).

**5.8.1** To relieve ground compaction, which may have resulted from the use of vehicles or by the storage of materials, the soils should be broken up to allow air to penetrate and for the soil structure to be restored. There are various methods to achieve this, such as: auguring the soil by hand / fork or pneumatic excavation (e.g. with an air spade); both should be combined with soil structure improvements (see 5.8.2).

**5.8.2** The soil structure can be improved by incorporating a compost or mulch within the topsoil, of 75-100mm in depth. This can be spread over the surface and gently forked into the soil. If bark chip is used as mulch, NPK fertilizer should be added to counteract the nitrogen depletion of the soil. There is also the option of adding mycorrhizal fungal which may also improve root function.

**5.9 Choosing an arborist:** When appointing a tree works contractor, please only use properly qualified and experienced companies who comply with current British Standards (3998) and always check that they carry Public Liability Insurance within a minimum of £2,000,000 cover, and the relevant Employers Liability Insurance. A list of contractors approved by the Arboricultural Association can be found at [www.trees.org.uk](http://www.trees.org.uk) or by calling 01242 522 152.

## Appendix 6 - Procedure to follow in case of damage to retained trees

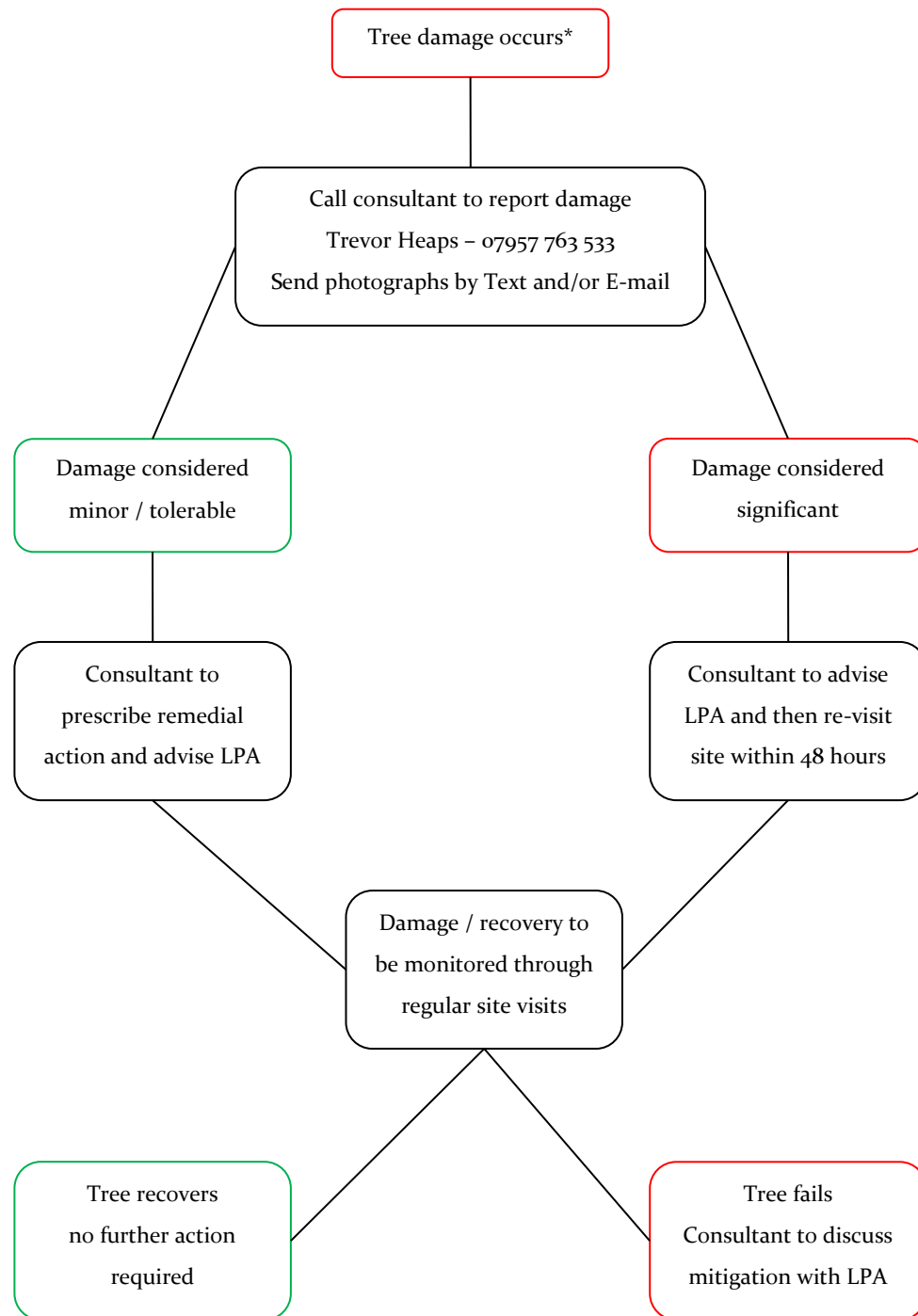

\*Tree damage could include: unauthorised branch / root pruning; accidental damage to roots, stem, branches or crown; bark damage to vehicle / machinery strikes; and spillage of toxic materials within root protection areas (RPAs)

## Appendix 7 - Induction form for all site personnel

**Site name:** .....

**App. No.:** .....

**Appointed Site Supervisor:** .....

- I have had explained to me by the Site Manager the key implications of the Arboricultural Method Statement relating to the development at the above site.
- I am aware that trees have shallow roots and any excavation works beneath the canopy could cause irreparable damage.
- I am aware that the tree protective fencing / ground protection must remain in its original position and must not be moved without the approval of the appointed Arboricultural Consultant.
- I understand that certain operations must be supervised by the appointed Arboricultural Consultant and that these must not start until the consultant is present and has given approval.
- I confirm that I will bring any concerns about potential damage to trees to the attention of the Site Manager.
- I am aware that I must not cause damage to any of the retained trees on or adjacent to the site. Damage may be caused by direct means (i.e. physical damage caused to roots or the trunk/branches of the tree) or by indirect means (e.g. by fire or toxic materials entering the rooting environment of the tree).

**Print Name:** .....

**Sign Name:** .....

**Date:** .....

### Appendix 8 - Site inspection record

Date: .....		Time: .....		Planning reference: .....	
Site: .....					
Those present in addition to project arboriculturist:					
Client / Agent: .....					
Project / Site manager: .....					
LPA arboricultural officer: .....					
Other (specify): .....					
	Yes	No	Notes		
Tree protection measures located in accordance with TPP?					
Any disturbance within construction exclusion zone?					
Any materials stored within construction exclusion zone?					
Any evidence of damage to tree roots, stems or canopies?					
Any works programmed before next planned site visit that may affect retained trees? (if yes, provide details below)					
Additional site visit required to ensure compliance with required action? (Y / N)					
Proposed visit date:					
Signed:			Date:		

Appendix 9: Tree Protection Plan

- At this site, operations are to occur in the following sequence:
1. Carry out tree work operations highlighted yellow in the tree data schedule (Appendix 2). All tree works are to be carried out by a competent and experienced arborist to current British Standards (see Appendix 5.9 for assistance finding a suitable arborist).
  2. Erect protective fencing along the position(s) shown by the dashed red line/s on the TPP (or retain the existing boundary fence).
  3. Retain all existing hard surfaces as shown by the sandy coloured squares on the TPP.
  4. Commence construction.
  5. After all heavy construction works have been completed, remove tree protection and remove existing hard surfacing (by hand where within the RPAs of retained trees).
  6. Lay new 'no-dig', permeable surface (i.e. permeable block paving)
  7. Carry out other landscaping works.

- Temporary ground protection should be able to support any traffic entering or using the site without being distorted or causing compaction of underlying soil and might comprise one of the following:
1. For pedestrian-movements only, a single thickness of scaffold boards placed either on top of a driven scaffold frame, to form a suspended walkway, or on top of a compression-resistant layer (e.g. 100 mm depth of woodchip), laid onto a geotextile membrane;
  2. For pedestrian-operated plant up to a gross weight of 2 t, proprietary, inter-linked ground protection boards placed on top of a compression-resistant layer (e.g. 150 mm depth of woodchip), laid onto a geotextile membrane;
  3. For wheeled or tracked construction traffic exceeding 2 t gross weight, an alternative system (e.g. proprietary systems or pre-cast reinforced concrete slabs) to an engineering specification designed in conjunction with arboricultural advice, to accommodate the likely loading to which it will be subjected.
- NOTE: If ground protection is to be laid near areas to be excavated, sheet piling should be used to shore up the sides of the excavations prior to being used (by pedestrians or machinery)

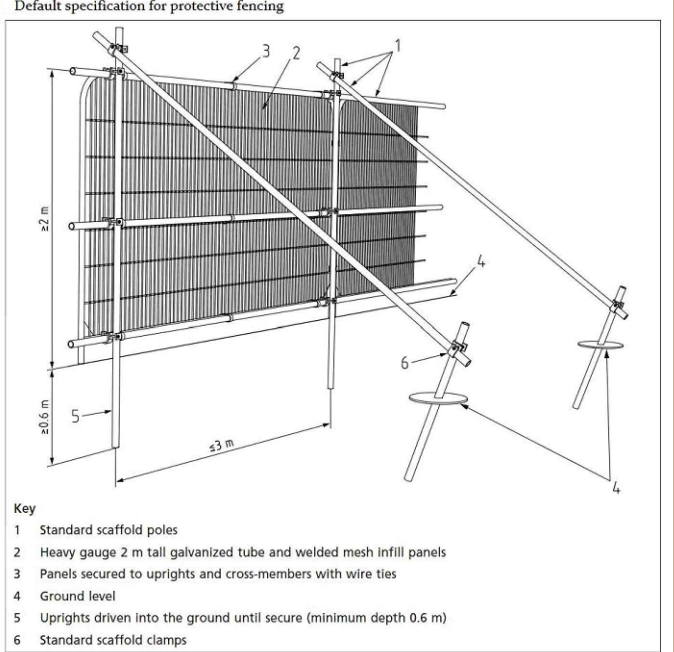

Plan Legend

- Tree/s to be retained
- Tree/s to be removed
- Centre colours
  - Category A Tree
  - Category B Tree
  - Category C Tree
  - Category U Tree
- Root Protection Area (RPA)  
If amended, the original is a dotted blue circle
- Protective fencing
- Construction & storage exclusion zone
- Existing hard surface retained during works (to be removed and replace with permeable block paving afterwards)

Scale: 1:250 @ A3

Site Address: Joel Street  
Pinner, HA4 2LN

Client: Philip Pank  
Drawing No: TH/A3/3440/TPP

Job Ref: TH 3440 | Date: 03/08/2023

Trevor Heaps  
Arboricultural Consultancy Ltd

07957 763 533  
trevor@trevorheaps.co.uk  
www.trevorheaps.co.uk