

Note: This Drawing is for planning purpose and should not be used for construction.
All dimensions should be confirmed on site and any deviation should be reported back to designer.

The proposed work will comply with Policy D12a of the London plan

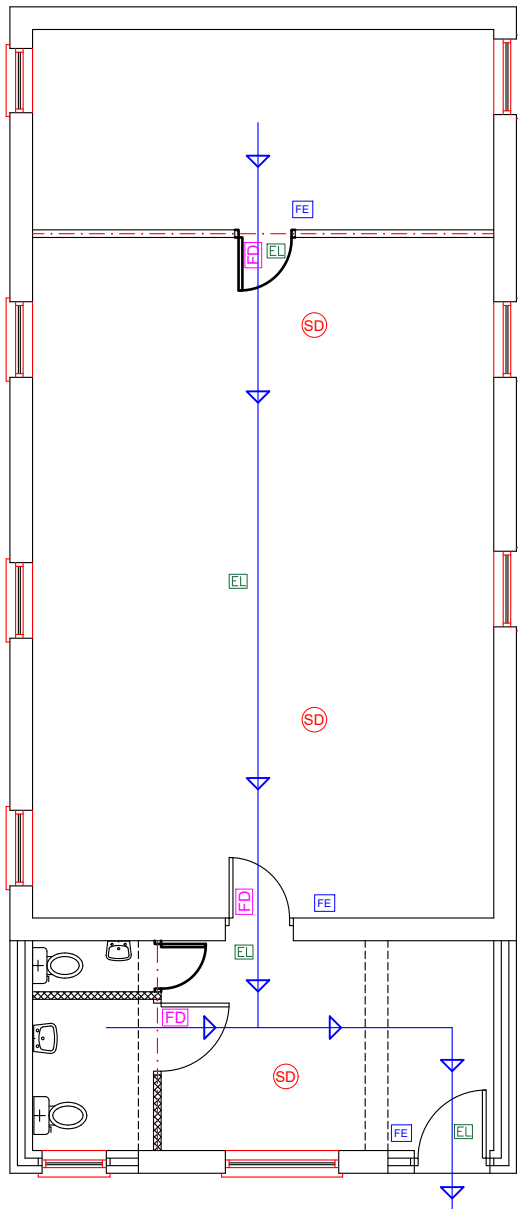

Proposed Ground Floor Layout

- Protected Escape route compliant with Building regulations Part B
- Wall compliant with BR Part B (30min Fire compliant)
- Interlinked Smoke Detector
- 30 Min Fire check door
- Emergency Light
- Fire Extinguisher

Proposed Development:
Front Extension

Site Address:
195 Pinner Road
Northwood
HA6 1DB

Revisions:

Rev	Date	Description
A	19/06/2023	

Drawing Description:
Fire Safety Plans

Drawing No:
ART/2023/FE195PR/FE

Scale: 1:100
Paper Size: A3
Sheet No: 4 of 5

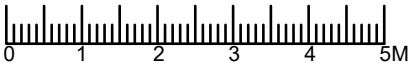

ART CONSULTANTS (UK) LTD
113 LONG LANE
STANWELL
TW19 7AL
M:07960071377
E: ARTCONSULTANTSUK@GMAIL.COM