

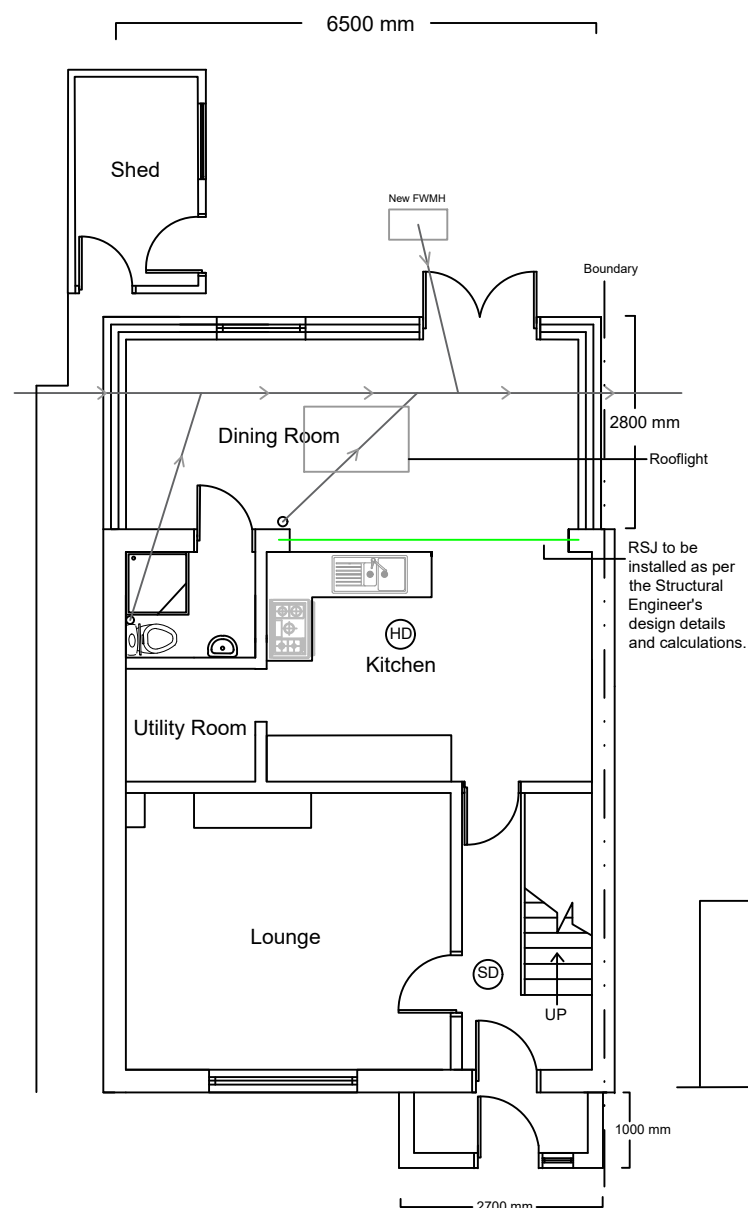

Scale Bar in Metres at 1:100

All proposed materials to match existing.



Proposed Ground Floor Plan



Proposed Front Elevation

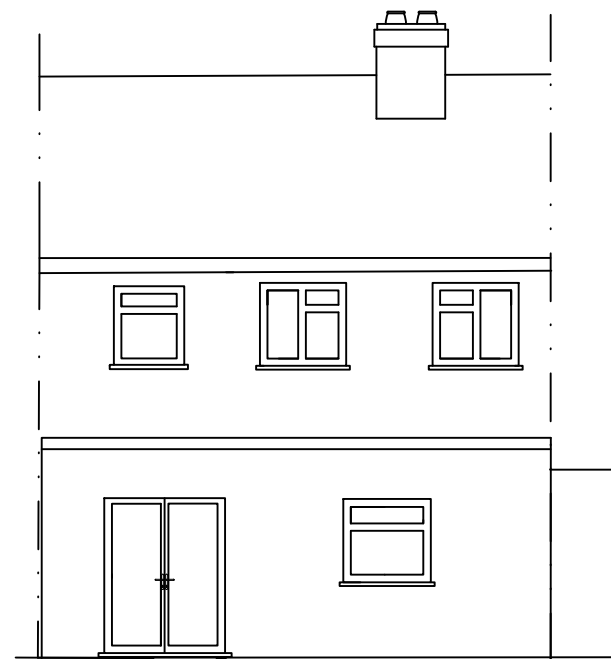

Proposed Rear Elevation

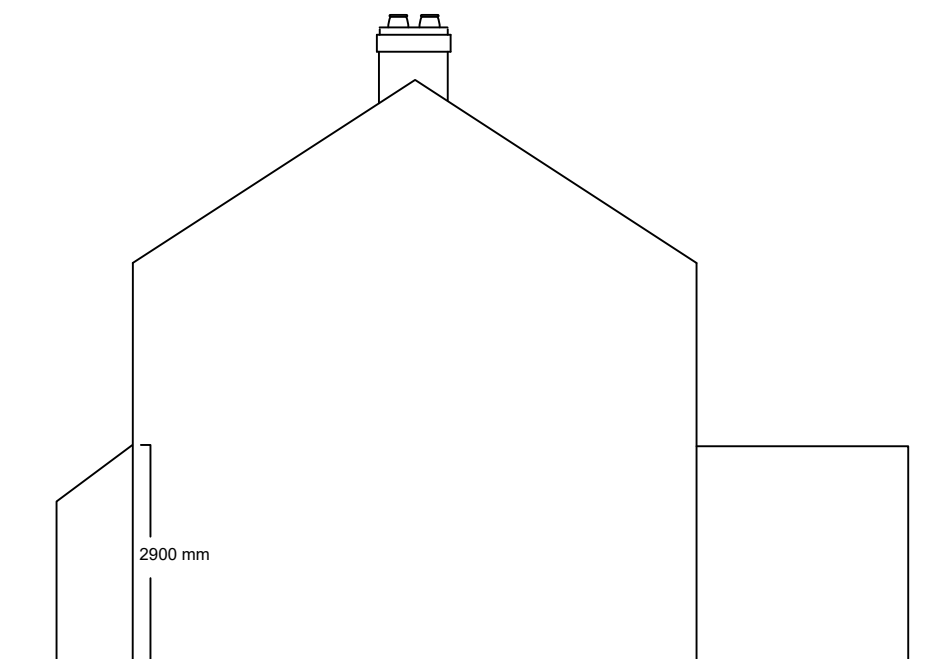

Proposed Side Elevation View  
From No.67

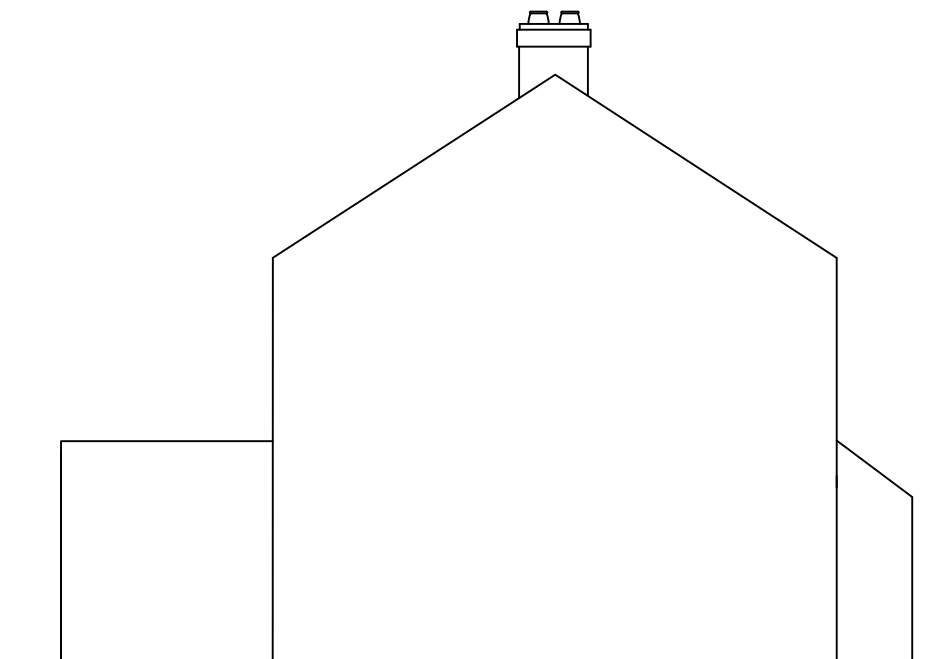

Proposed Side Elevation View  
From No.63

Notes:

1. All dimensions are approximate and in mm unless otherwise stated.
2. This drawing is to be read in conjunction with any other relevant drawings.
3. All drawings are copyright©
4. Foundation depth of 1200mm relates only to subsoil conditions which are either gravel or sand

Revisions:

Site Address:

65 Castleton Road, Ruilsip HA4 9QH

Drawing Title:

Proposed Floor Plan and Elevations

Scale:

1:100

Date:

9th November 2022

Ref:

65CASTLETONRDREV1 02