

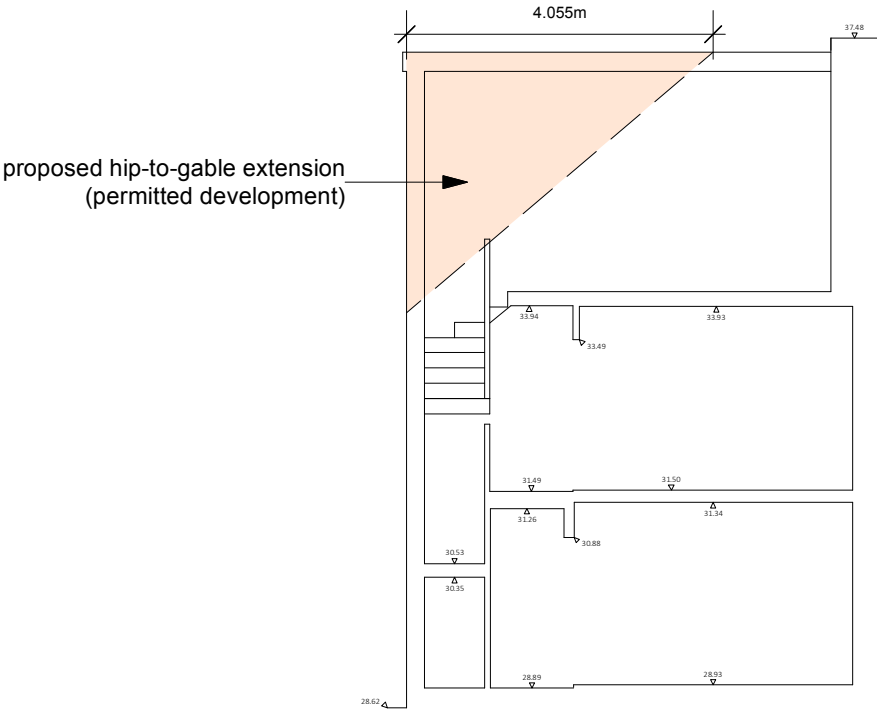

VOLUME CALCULATION FOR  
ROOF EXTENSION

Hip-to-gable = area x height/3  
= 13.596m<sup>2</sup> x 4.055m/3  
= 18.377m<sup>3</sup>  
Rear dormer = area x height  
= 5.023m<sup>2</sup> x 5.647m  
= 28.365m<sup>3</sup>  
TOTAL = 46.742m<sup>3</sup>  
TOTAL PERMITTED = 50m<sup>3</sup>



PROPOSED SECTION A-A

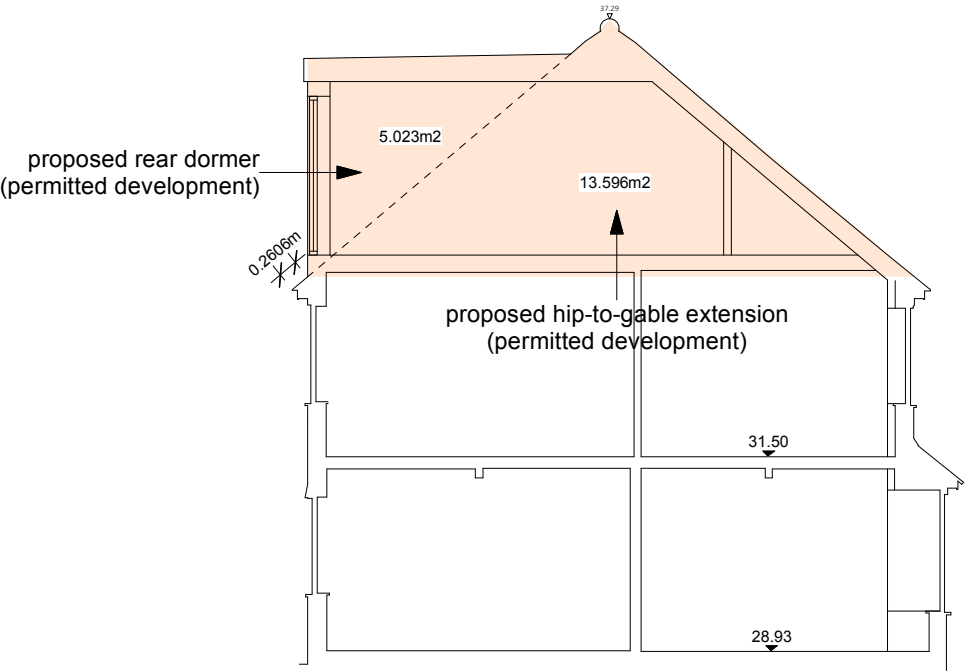

PROPOSED SECTION B-B

Based on survey by KND Surveys dated 22.4.2022 & site inspection on 17.1.2023.  
Levels to AOD (Newlyn)  
Check all measurements on site

© Clive Wren, 2023

|  |                            |   |
|--|----------------------------|---|
| <b>CLIVE WREN</b><br>Architect & Landscape Designer<br>Dubhe of Woolwich<br>Hope Pier, Lower Mall<br>LONDON W6 9DJ |                            | <a href="http://www.wrenarchitect.co.uk">www.wrenarchitect.co.uk</a><br>T: 020 8846 9287<br>M: 07766 708317<br>e: clivewren@aol.com |
| Job: <b>218 Nestles Avenue, Hayes UB3 4QG</b>  |                            |   |
| Client: <b>Westways Properties Ltd</b>   |                            |   |
| Drawing: <b>Proposed Sections</b>  |                            |   |
| Scale: <b>1:100 @ A3</b>   | Dwg No: <b>197P.L8(1)A</b> |   |
| Drawn: <b>CW 02/2023</b>   |                            |   |