

PROPOSED ATTIC PLAN

proposed hip-to-gable
roof extension
(permitted development)

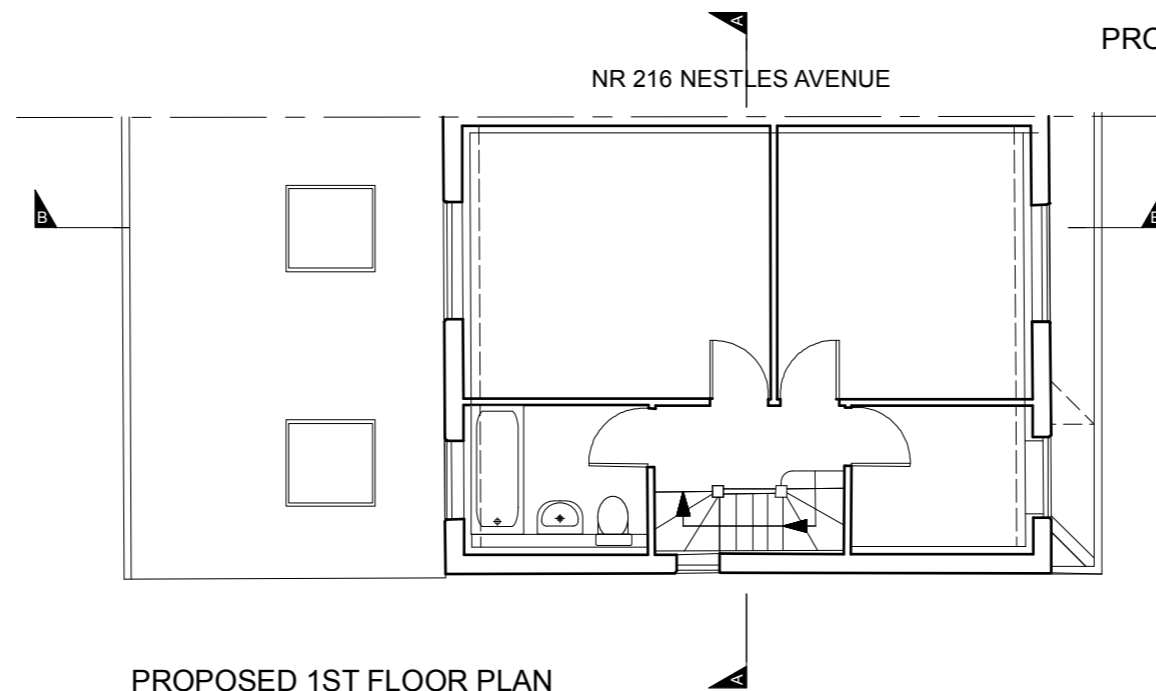

PROPOSED 1ST FLOOR PLAN

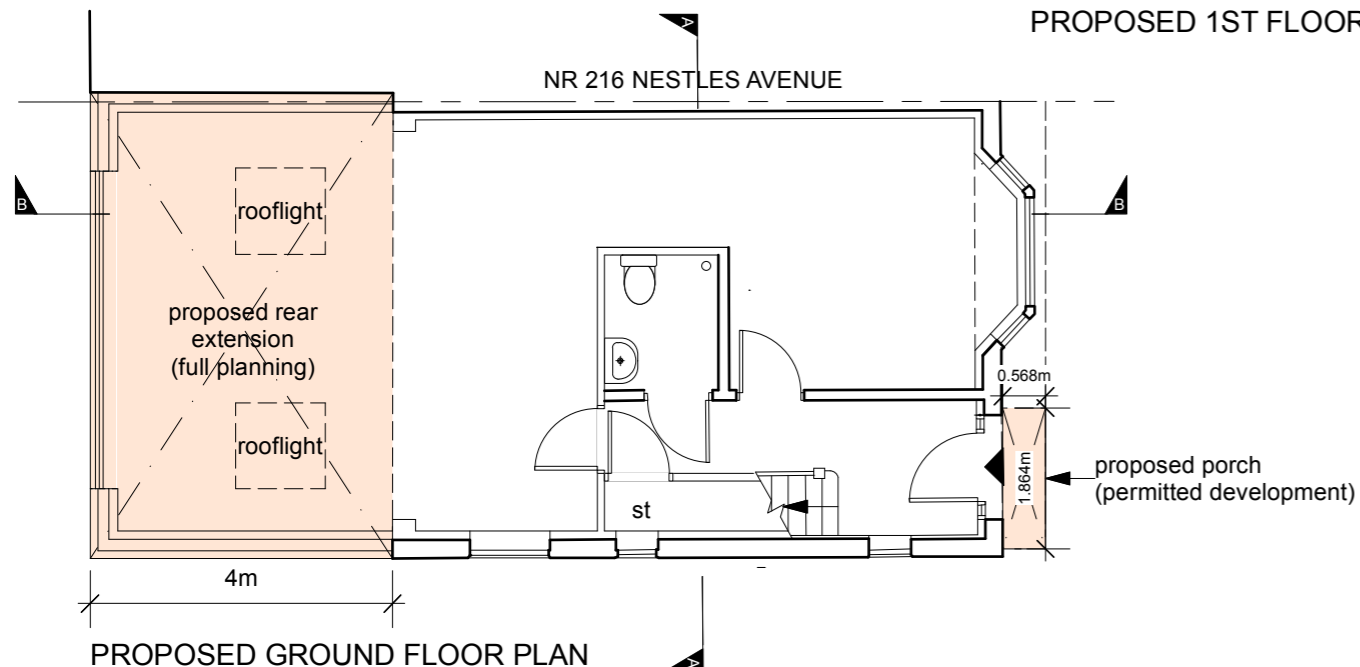

PROPOSED GROUND FLOOR PLAN



Based on survey by KND Surveys dated 22.4.2022 & site inspection on 17.1.2023.
Levels to AOD (Newlyn)
Check all measurements on site

© Clive Wren, 2023

CLIVE WREN
Architect & Landscape Designer
Dubhe of Woolwich www.wrenarchitect.co.uk T: 020 8846 9287
Hope Pier, Lower Mall M: 07766 708317
LONDON W6 9DJ e: clivewren@aol.com

Job: **218 Nestles Avenue, Hayes UB3 4QG**

Client: **Westways Properties Ltd**

Drawing: **Proposed Floor Plans**

Scale: **1:100 @ A3**

Drawn: **CW 02/2023**

Dwg No: **197P.L7(1)**