

NOTES

ALL WORKS TO BE CARRIED OUT IN ACCORDANCE WITH CURRENT BUILDING REGULATIONS.

ALL DIMENSIONS / LEVELS TO BE CHECKED AND VERIFIED ON SITE BEFORE COMMENCING ANY WORK AND ANY DISCREPANCIES TO BE REPORTED IMMEDIATELY.

THIS DRAWING TO BE READ IN CONJUNCTION WITH CONTRACT DOCUMENTS, PROJECT WORKING DRAWINGS, SPECIFICATION, ALL CONSULTANTS / SPECIALIST DRAWINGS, DETAILS AND SPECIFICATION.

ALL MATERIALS USED IN ANY EXTERIOR WORK SHALL OF A SIMILAR APPERANCE TO THOSE USED IN THE CONSTRUCTION OF THE EXTERIOR OF THE EXISTING BUILDING.

CLIENT IS ADVISED TO ACT AS PER "THE PARTY WALL ACT 1996"BEFORE STARTING OF ANY WORK.

THESE DRGS. ARE PREPARED FOR THE PLANNING APPLICATION ONLY.

EXISTING BOUNDARY TO BE VERIFIED BY THE CLIENT OR BOUNDARY SURVEYOR OR CONTRACTOR.

THE CONTRACTOR IS RESPONSIBLE FOR ENSURING COMPETENCE WITH THE CDM REGULATIONS 2015 AND APPROPRIATE HEALTH & SAFETY ON SITE PRECAUTIONS.

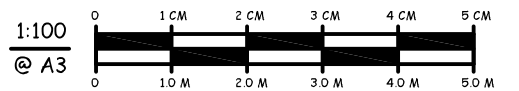

REV: DATE: AMENDMENT:

studio infinitii
architecture & planning
23 Queen Street
Maidenhead SL6 1NB
Mo: 07506582244

CLIENT: MR. & MRS. M. PATEL

JOB: PROP. SINGLE STORY 6 M REAR EXTENSION WITH ASSOCIATED INTERNAL ALTERATIONS AT 5B POLE HILL ROAD UXPBRIDGE UDN0 090

TITLE: EXISTING GROUND FLOOR PLAN

SCALE: 1:100 @ A3 DRAWN BY:

DATE: DEC 2022 JOB NO: SI 2022005

DRAWING NO: SI / 2022005 / 21 REV:

COPYRIGHT RESERVED

APPROX. OUTLINE OF
EXISTING EXTENSION
@ NO. 60

NO. 60

NO. 60

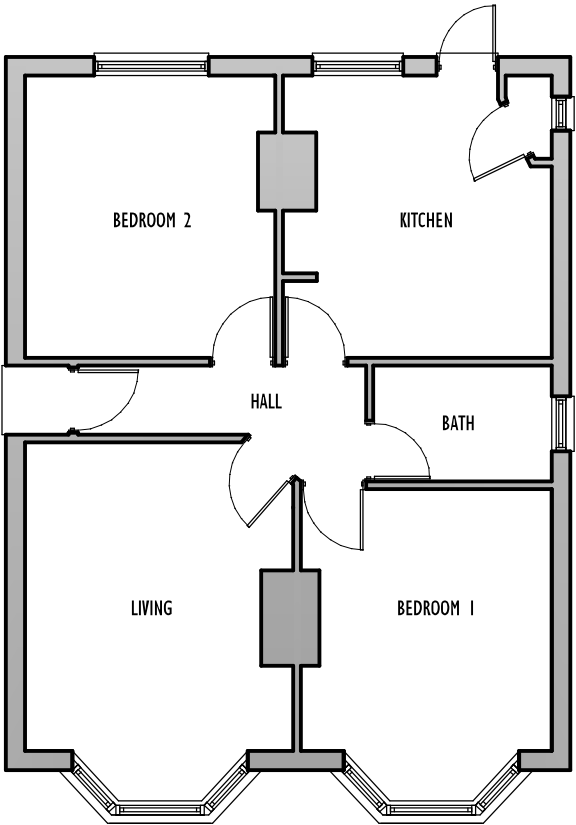

EXISTING
GROUND FLOOR PLAN



EXISTING
EXTENSION
@ NO. 56

NO. 56

NO. 56

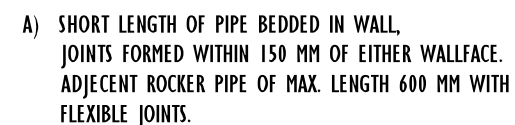

DETAIL OF DRAIN THROUGH WALL

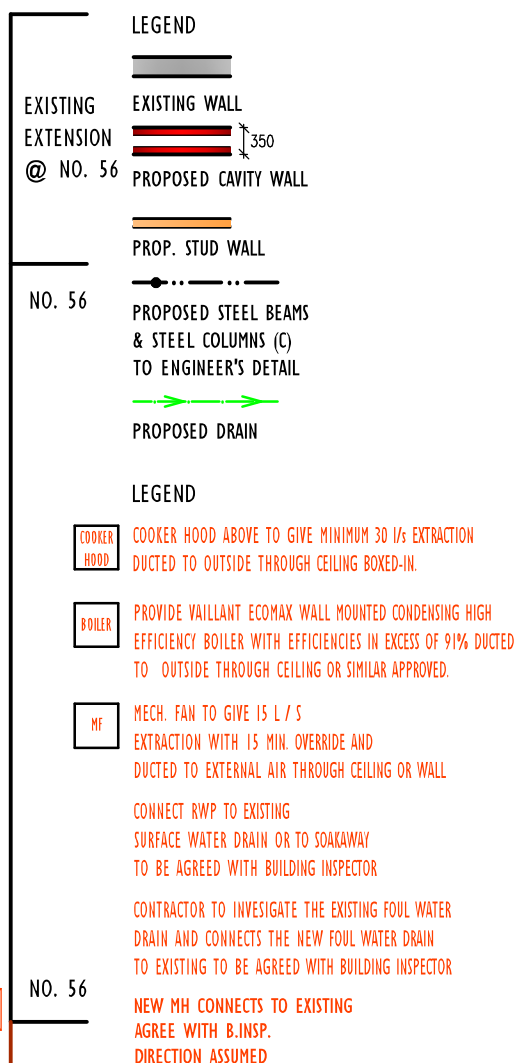

NOTES

ALL WORKS TO BE CARRIED OUT IN ACCORDANCE WITH CURRENT BUILDING REGULATIONS.

ALL DIMENSIONS / LEVELS TO BE CHECKED AND VERIFIED ON SITE BEFORE COMMENCING ANY WORK AND ANY DISCREPANCIES TO BE REPORTED IMMEDIATELY.

THIS DRAWING TO BE READ IN CONJUNCTION WITH CONTRACT DOCUMENTS, PROJECT WORKING DRAWINGS, SPECIFICATION, ALL CONSULTANTS / SPECIALIST DRAWINGS, DETAILS AND SPECIFICATION.

ALL MATERIALS USED IN ANY EXTERIOR WORK SHALL OF A SIMILAR APPERANCE TO THOSE USED IN THE CONSTRUCTION OF THE EXTERIOR OF THE EXISTING BUILDING.

CLIENT IS ADVISED TO ACT AS PER "THE PARTY WALL ACT 1996" BEFORE STARTING OF ANY WORK.

THESE DRGS. ARE PREPARED FOR THE PLANNING APPLICATION ONLY.

EXISTING BOUNDARY TO BE VERIFIED BY THE CLIENT OR
BOUNDARY SURVEYOR OR CONTRACTOR.

THE CONTRACTOR IS RESPONSIBLE FOR ENSURING COMPETENCE WITH THE CDM REGULATIONS 2015 AND APPROPRIATE HEALTH & SAFETY ON SITE PRECAUTIONS.

1:100
@ A3

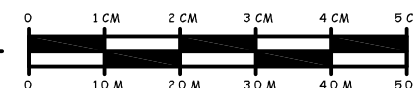

REV:	DATE:	AMENDMENT:
------	-------	------------

CLIENT:
MR. & MRS. M. PATEL

JOB: PROP. SINGLE STORY 6 M REAR EXTENSION
WITH ASSOCIATED INTERNAL ALTERATIONS AT
58 POLE HILL ROAD LYNDHURST LIND 020
200

TITLE:
PROPOSED
GROUND FLOOR PLAN

SCALE: 1:00 @ A3

DRAWN BY:

DATE: DEC 2022

JOB NO: SI 2022005

DRAWING NO:
SI / 2022005 / 22

REV:

COPYRIGHT RESERVED

studio infiniti
architecture & planning
23 Queen Street
Maidenhead SL6 1N
Mo: 0750658224

NO. 60

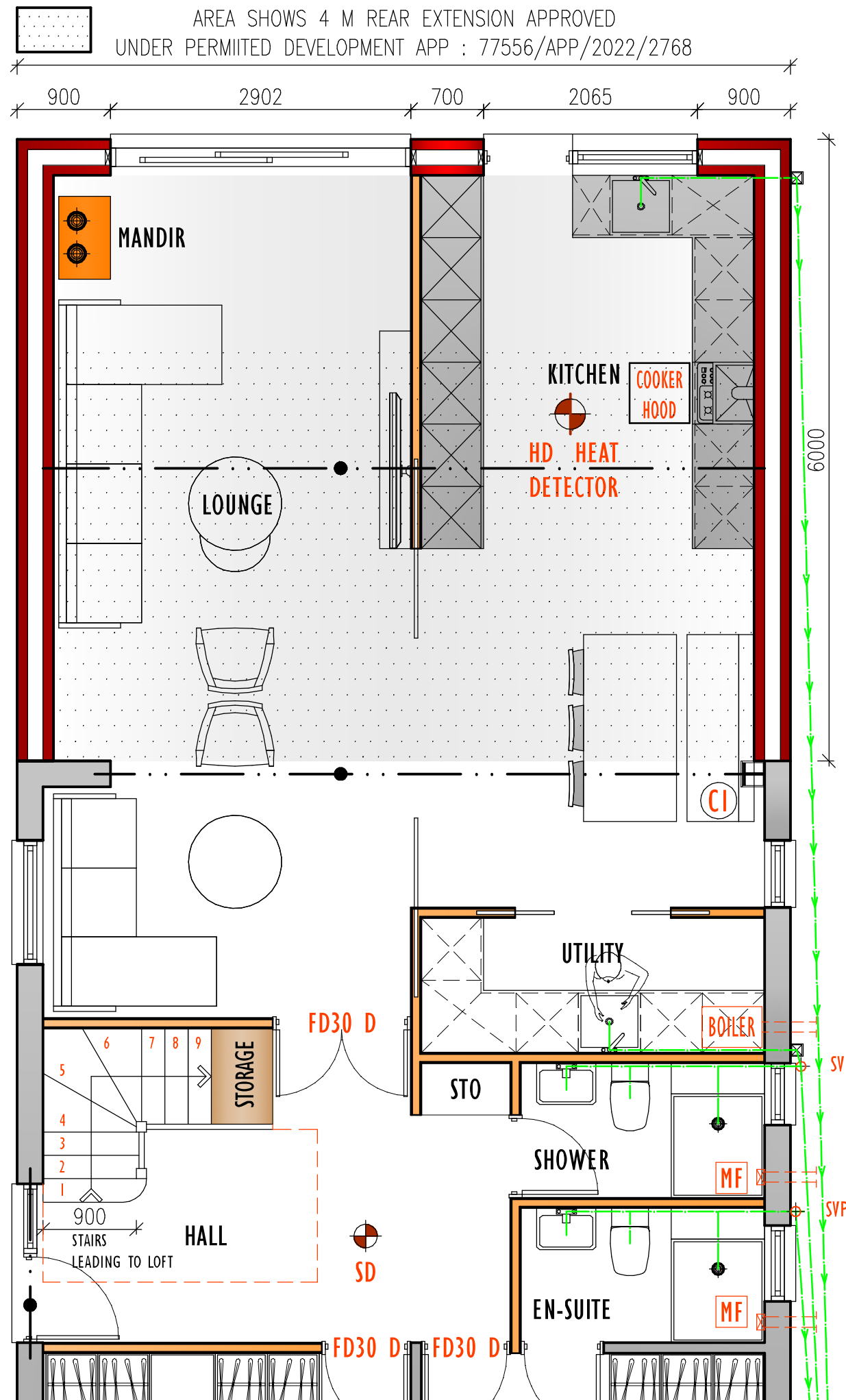

EXISTING
EXTENSION
@ NO. 56

LEGEND

EXISTING WALL
PROPOSED CAVITY WALL

PROP. STUD WALL
PROPOSED STEEL BEAMS
& STEEL COLUMNS (C)
TO ENGINEER'S DETAIL

PROPOSED DRAIN

LEGEND

COOKER HOOD COOKER HOOD ABOVE TO GIVE MINIM
DUCTED TO OUTSIDE THROUGH CEILING

BOILER PROVIDE VAILLANT ECOMAX WALL MO
EFFICIENCY BOILER WITH EFFICIENCIE
TO OUTSIDE THROUGH CEILING OR S

MF MECH. FAN TO GIVE 15 L / S

NOTES

ALL WORKS TO BE CARRIED OUT IN ACCORDANCE WITH CURRENT BUILDING REGULATIONS.

ALL DIMENSIONS / LEVELS TO BE CHECKED AND VERIFIED ON SITE BEFORE COMMENCING ANY WORK AND ANY DISCREPANCIES TO BE REPORTED IMMEDIATELY.

THIS DRAWING TO BE READ IN CONJUNCTION WITH CONTRACT DOCUMENTS, PROJECT WORKING DRAWINGS, SPECIFICATION, ALL CONSULTANTS / SPECIALIST DRAWINGS, DETAILS AND SPECIFICATION.

ALL MATERIALS USED IN ANY EXTERIOR WORK SHALL OF A SIMILAR APPEARANCE TO THOSE USED IN THE CONSTRUCTION OF THE EXTERIOR OF THE EXISTING BUILDING.

CLIENT IS ADVISED TO ACT AS PER "THE PARTY WALL ACT 1996" BEFORE STARTING OF ANY WORK.

THESE DRGS. ARE PREPARED FOR THE PLANNING APPLICATION ONLY.

EXISTING BOUNDARY TO BE VERIFIED BY THE CLIENT OR BOUNDARY SURVEYOR OR CONTRACTOR.

THE CONTRACTOR IS RESPONSIBLE FOR ENSURING COMPETENCE WITH THE CDM REGULATIONS 2015 AND APPROPRIATE HEALTH & SAFETY ON SITE PRECAUTIONS.

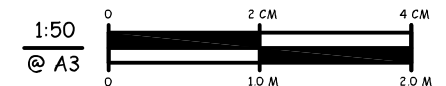

REV: DATE: AMENDMENT:

studio infinitii
architecture & planning
23 Queen Street
Maidenhead SL6 1NB
Mo: 07506582244

CLIENT: MR. & MRS. M. PATEL

JOB: PROP. SINGLE STORY 6 M REAR EXTENSION
WITH ASSOCIATED INTERNAL ALTERATIONS AT
50 POLE HILL ROAD UPPIDGE UDN OGD

TITLE: PROPOSED
PART GROUND FLOOR PLAN

SCALE: 1: 50 @ A3 DRAWN BY:
DATE: DEC 2022 JOB NO: SI 2022005

DRAWING NO: SI / 2022005 / 23 REV:
COPYRIGHT RESERVED

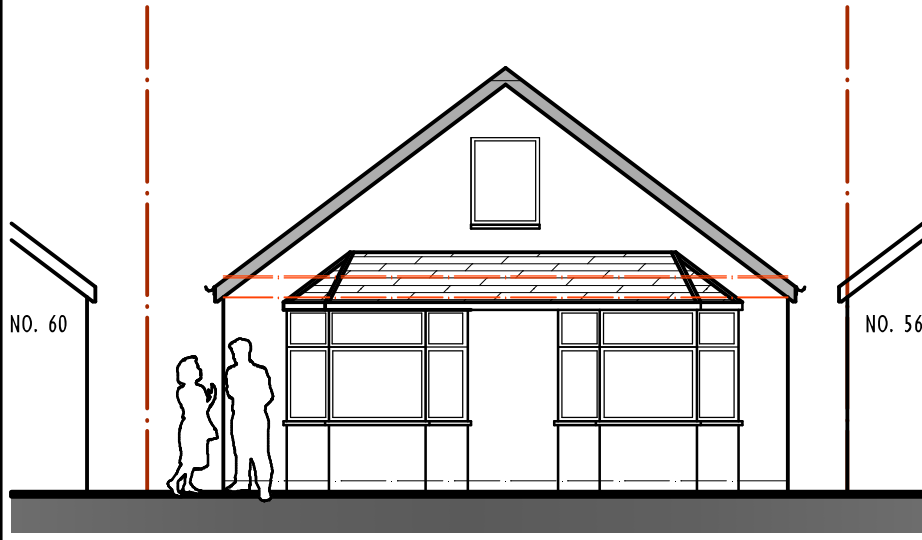

PROPOSED
FRONT ELEVATION

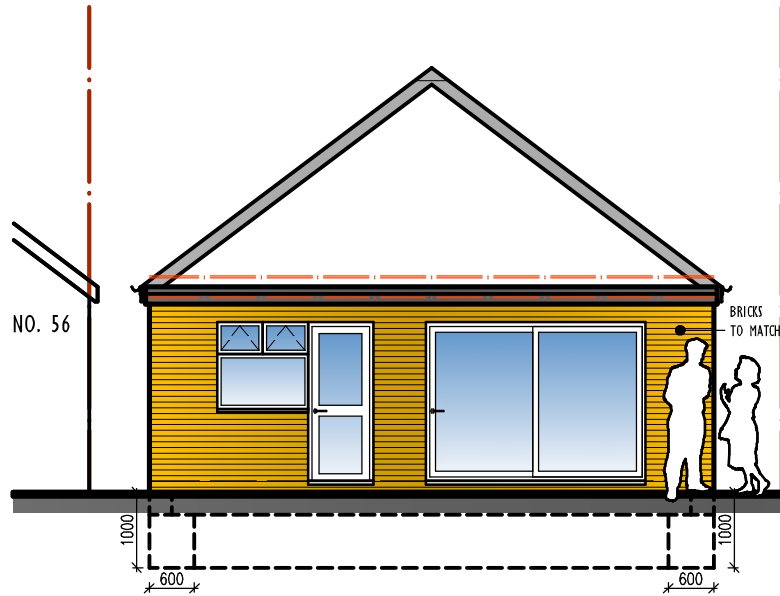

PROPOSED
REAR ELEVATION

NEW FOUNDATION TO BE TAKEN DOWN TO A DEPTH OF 1000 MM MINIMUM
BELOW EXISTING GROUND LEVELS AND 300 MM BEYOND ANY TREEROOT ACTIVITY
OR UPTO THE LEVEL OF ANY DRAIN
ALL TO LOCAL AUTHORITY/APPROVED INSPECTOR APPROVAL

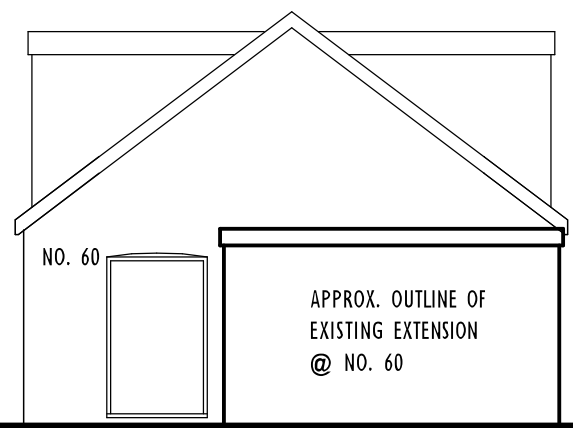

APPROX. OUTLINE OF
EXISTING EXTENSION
@ NO. 60

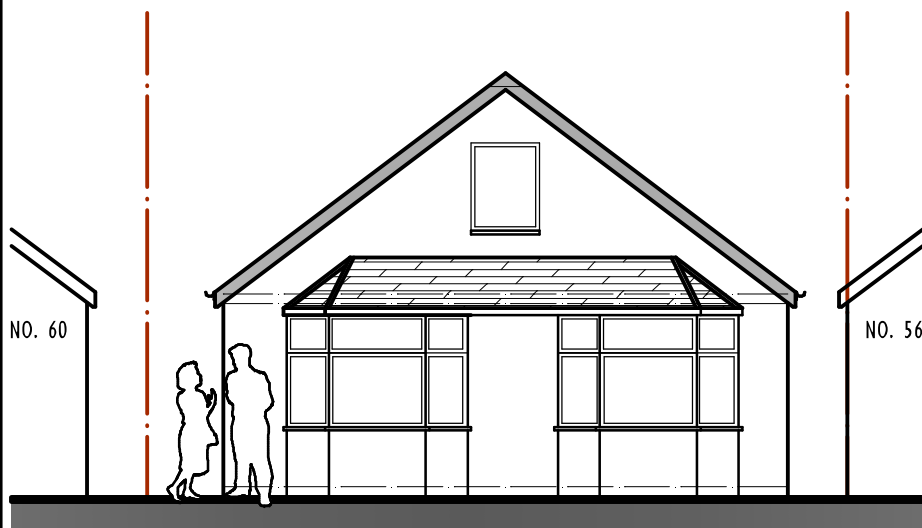

EXISTING
FRONT ELEVATION



EXISTING
REAR ELEVATION

NOTES

ALL WORKS TO BE CARRIED OUT IN ACCORDANCE WITH CURRENT BUILDING REGULATIONS.

ALL DIMENSIONS / LEVELS TO BE CHECKED AND VERIFIED ON SITE BEFORE COMMENCING ANY WORK AND ANY DISCREPANCIES TO BE REPORTED IMMEDIATELY.

THIS DRAWING TO BE READ IN CONJUNCTION WITH CONTRACT DOCUMENTS, PROJECT WORKING DRAWINGS, SPECIFICATION, ALL CONSULTANTS / SPECIALIST DRAWINGS, DETAILS AND SPECIFICATION.

ALL MATERIALS USED IN ANY EXTERIOR WORK SHALL OF A SIMILAR APPEARANCE TO THOSE USED IN THE CONSTRUCTION OF THE EXTERIOR OF THE EXISTING BUILDING.

CLIENT IS ADVISED TO ACT AS PER "THE PARTY WALL ACT 1996" BEFORE STARTING OF ANY WORK.

THESE DRGS. ARE PREPARED FOR THE PLANNING APPLICATION ONLY.

EXISTING BOUNDARY TO BE VERIFIED BY THE CLIENT OR BOUNDARY SURVEYOR OR CONTRACTOR.

THE CONTRACTOR IS RESPONSIBLE FOR ENSURING COMPETENCE WITH THE CDM REGULATIONS 2015 AND APPROPRIATE HEALTH & SAFETY ON SITE PRECAUTIONS.

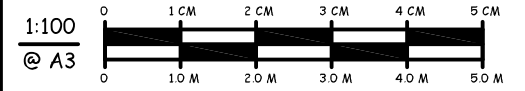

REV: DATE: AMENDMENT:

studio infinitii
architecture & planning
23 Queen Street
Maidenhead SL6 1NB
Mo: 07506582244

CLIENT: MR. & MRS. M. PATEL

JOB: PROP. SINGLE STORY 6 M REAR EXTENSION
WITH ASSOCIATED INTERNAL ALTERATIONS AT
50 POLE HILL ROAD UPPIDGE UPO10 0QB

TITLE:
EXISTING & PROPOSED
FRONT AND REAR ELEVATIONS

SCALE: 1:100 @ A3 DRAWN BY:

DATE: DEC 2022 JOB NO: SI 2022005

DRAWING NO: SI / 2022005 / 24 REV:

COPYRIGHT RESERVED

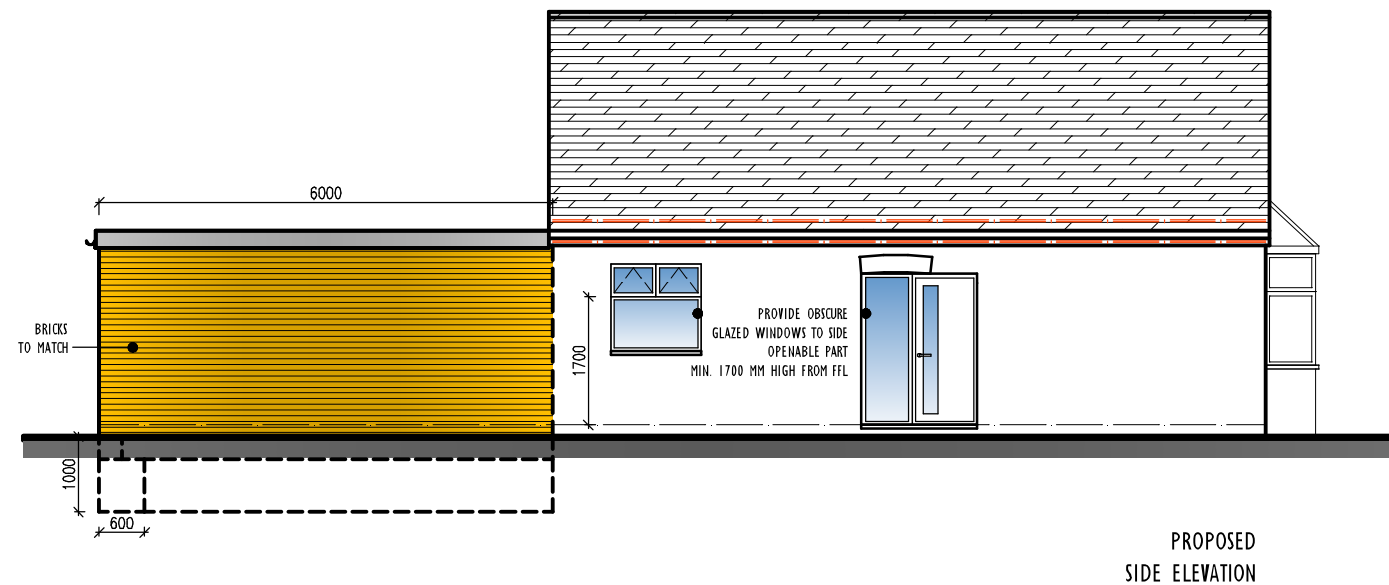

NOTES

ALL WORKS TO BE CARRIED OUT IN ACCORDANCE WITH CURRENT BUILDING REGULATIONS.

ALL DIMENSIONS / LEVELS TO BE CHECKED AND VERIFIED ON SITE BEFORE COMMENCING ANY WORK AND ANY DISCREPANCIES TO BE REPORTED IMMEDIATELY.

THIS DRAWING TO BE READ IN CONJUNCTION WITH CONTRACT DOCUMENTS, PROJECT WORKING DRAWINGS, SPECIFICATION, ALL CONSULTANTS / SPECIALIST DRAWINGS, DETAILS AND SPECIFICATION.

ALL MATERIALS USED IN ANY EXTERIOR WORK SHALL OF A SIMILAR APPEARANCE TO THOSE USED IN THE CONSTRUCTION OF THE EXTERIOR OF THE EXISTING BUILDING.

CLIENT IS ADVISED TO ACT AS PER "THE PARTY WALL ACT 1996" BEFORE STARTING OF ANY WORK.

THESE DRGS. ARE PREPARED FOR THE PLANNING APPLICATION ONLY.

EXISTING BOUNDARY TO BE VERIFIED BY THE CLIENT OR BOUNDARY SURVEYOR OR CONTRACTOR.

THE CONTRACTOR IS RESPONSIBLE FOR ENSURING COMPETENCE WITH THE CDM REGULATIONS 2015 AND APPROPRIATE HEALTH & SAFETY ON SITE PRECAUTIONS.

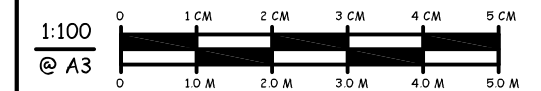

REV: DATE: AMENDMENT:

studio infinitii
architecture & planning
23 Queen Street
Maidenhead SL6 1NB
Mo: 07506582244

CLIENT: MR. & MRS. M. PATEL

JOB: PROP. SINGLE STORY 6 M REAR EXTENSION WITH ASSOCIATED INTERNAL ALTERATIONS AT 5B POLE HILL ROAD UXBIDGE UB8 0QB

TITLE: EXISTING & PROPOSED SIDE ELEVATIONS

SCALE: 1:100 @ A3 DRAWN BY:

DATE: DEC 2022 JOB NO: SI 2022005

DRAWING NO: SI / 2022005 / 25 REV:

COPYRIGHT RESERVED

NOTES

ALL WORKS TO BE CARRIED OUT IN ACCORDANCE WITH CURRENT BUILDING REGULATIONS.

ALL DIMENSIONS / LEVELS TO BE CHECKED AND VERIFIED ON SITE BEFORE COMMENCING ANY WORK AND ANY DISCREPANCIES TO BE REPORTED IMMEDIATELY.

THIS DRAWING TO BE READ IN CONJUNCTION WITH CONTRACT DOCUMENTS, PROJECT WORKING DRAWINGS, SPECIFICATION, ALL CONSULTANTS / SPECIALIST DRAWINGS, DETAILS AND SPECIFICATION.

ALL MATERIALS USED IN ANY EXTERIOR WORK SHALL OF A SIMILAR APPEARANCE TO THOSE USED IN THE CONSTRUCTION OF THE EXTERIOR OF THE EXISTING BUILDING.

CLIENT IS ADVISED TO ACT AS PER "THE PARTY WALL ACT 1996" BEFORE STARTING OF ANY WORK.

THESE DRGS. ARE PREPARED FOR THE PLANNING APPLICATION ONLY.

EXISTING BOUNDARY TO BE VERIFIED BY THE CLIENT OR BOUNDARY SURVEYOR OR CONTRACTOR.

THE CONTRACTOR IS RESPONSIBLE FOR ENSURING COMPETENCE WITH THE CDM REGULATIONS 2015 AND APPROPRIATE HEALTH & SAFETY ON SITE PRECAUTIONS.

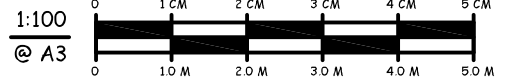

REV: DATE: AMENDMENT:

studio infinitii
architecture & planning
23 Queen Street
Maidenhead SL6 1NB
Mo: 07506582244

CLIENT: MR. & MRS. M. PATEL

JOB: PROP. SINGLE STORY 6 M REAR EXTENSION WITH ASSOCIATED INTERNAL ALTERATIONS AT 5B POLE HILL ROAD UXPBRIDGE UDN0 090

TITLE: EXISTING & PROPOSED OTHER SIDE ELEVATIONS

SCALE: 1:100 @ A3 DRAWN BY:

DATE: DEC 2022 JOB NO: SI 2022005

DRAWING NO: SI / 2022005 / 26 REV:

COPYRIGHT RESERVED

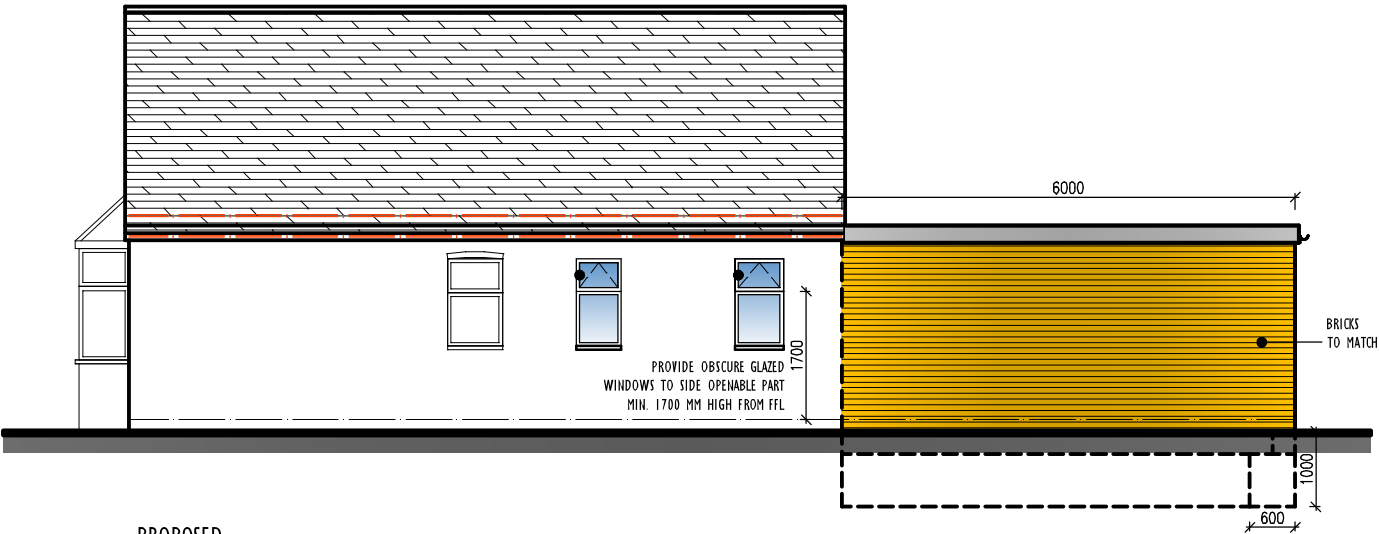

PROPOSED
OTHER SIDE ELEVATION

NEW FOUNDATION TO BE TAKEN DOWN TO A DEPTH OF 1000 MM MINIMUM BELOW EXISTING GROUND LEVELS AND 300 MM BEYOND ANY TREEROOT ACTIVITY OR UPTO THE LEVEL OF ANY DRAIN
ALL TO LOCAL AUTHORITY/APPROVED INSPECTOR APPROVAL

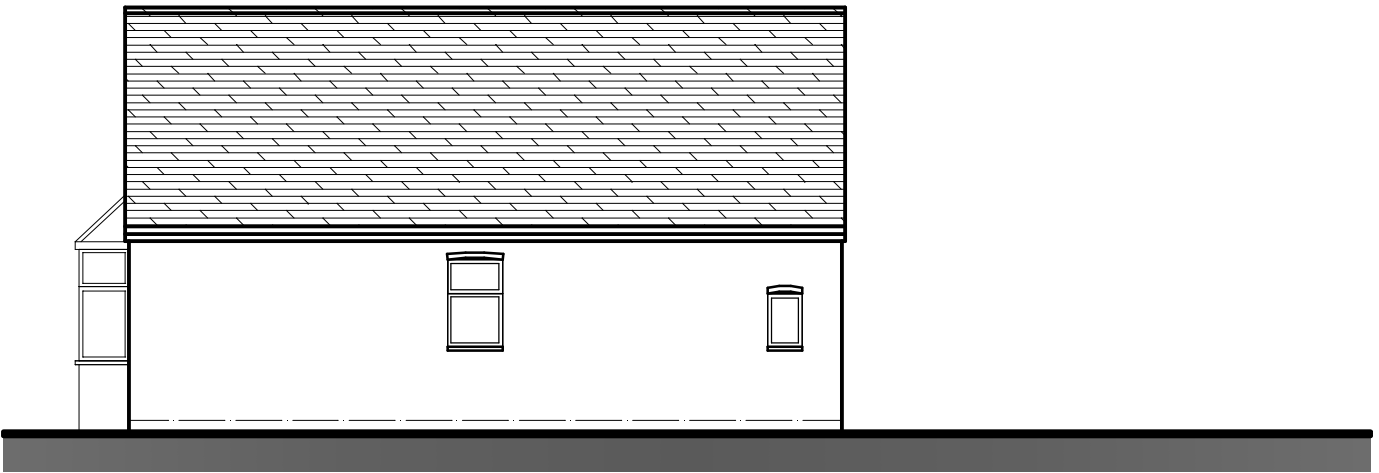

EXISTING
OTHER SIDE ELEVATION