

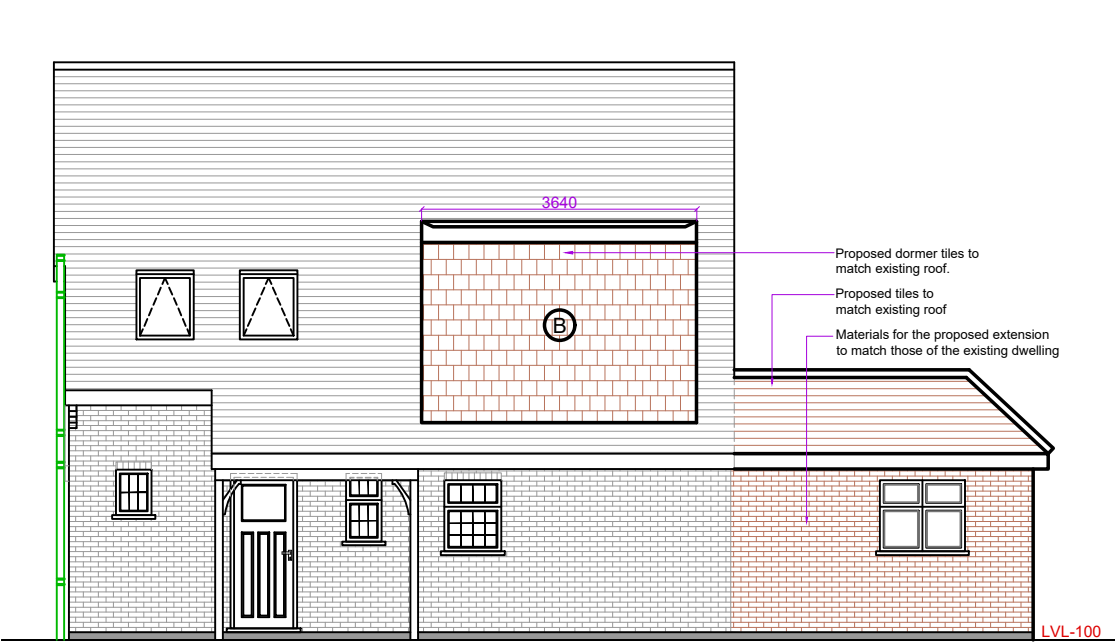

PROPOSED FRONT ELEVATION

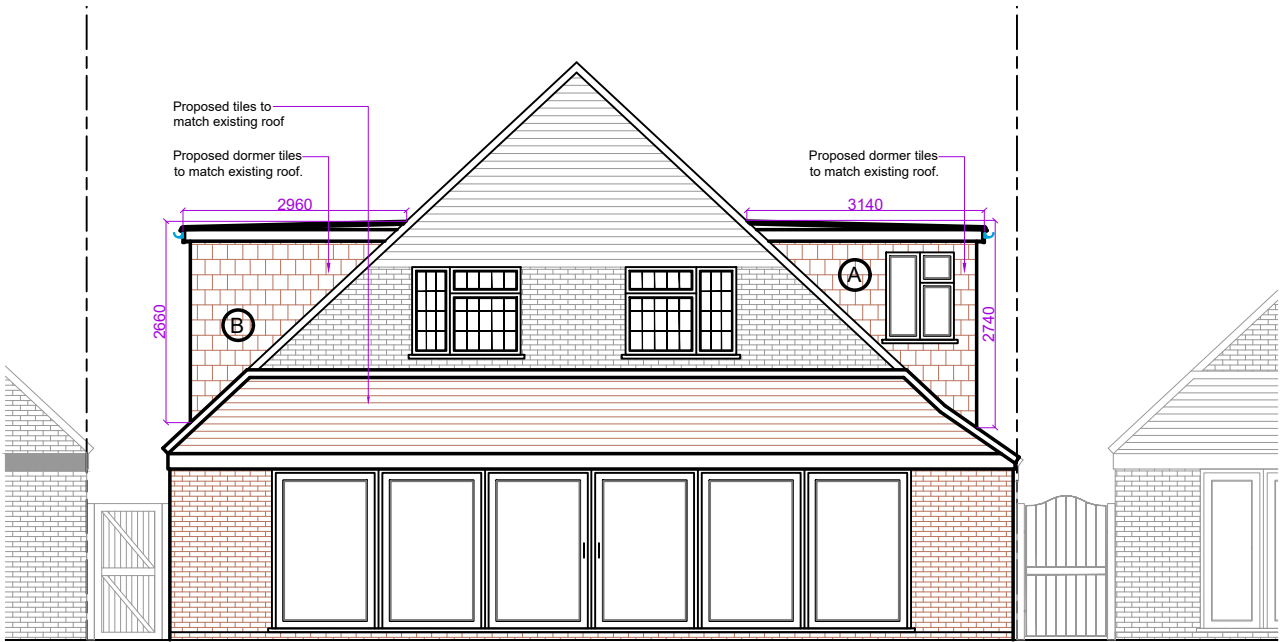

PROPOSED SIDE ELEVATION



PROPOSED REAR ELEVATION

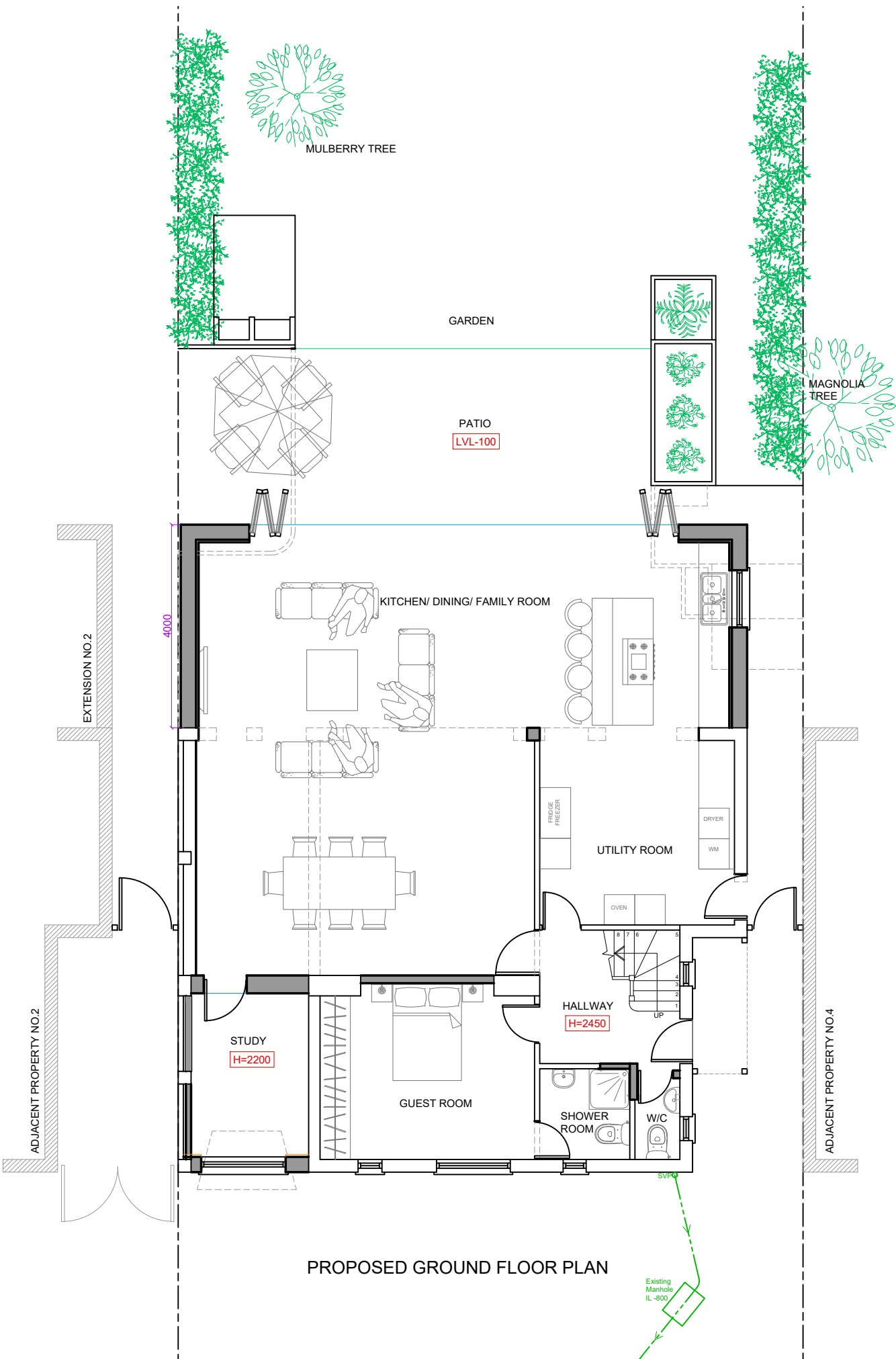

PROPOSED GROUND FLOOR PLAN

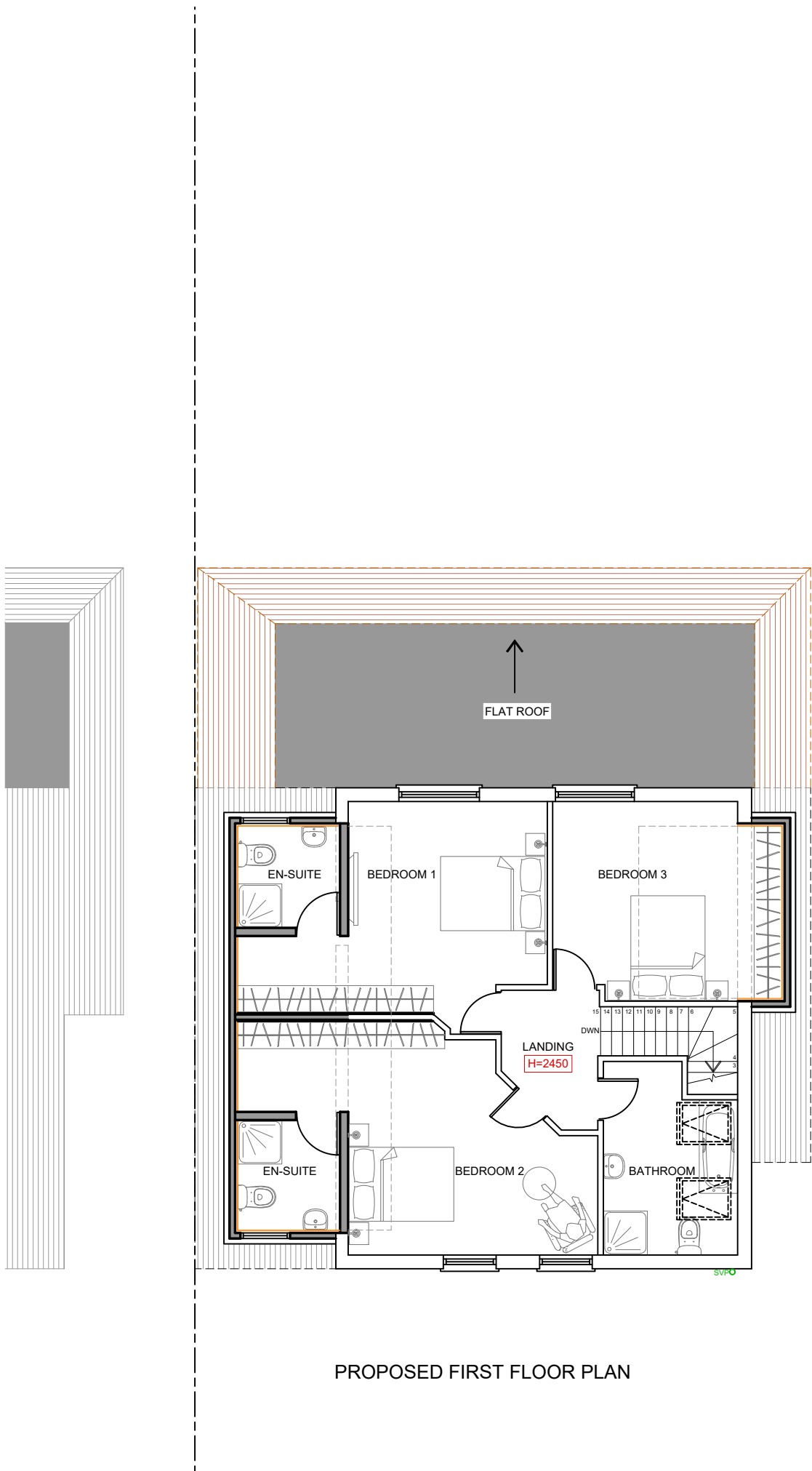

PROPOSED FIRST FLOOR PLAN

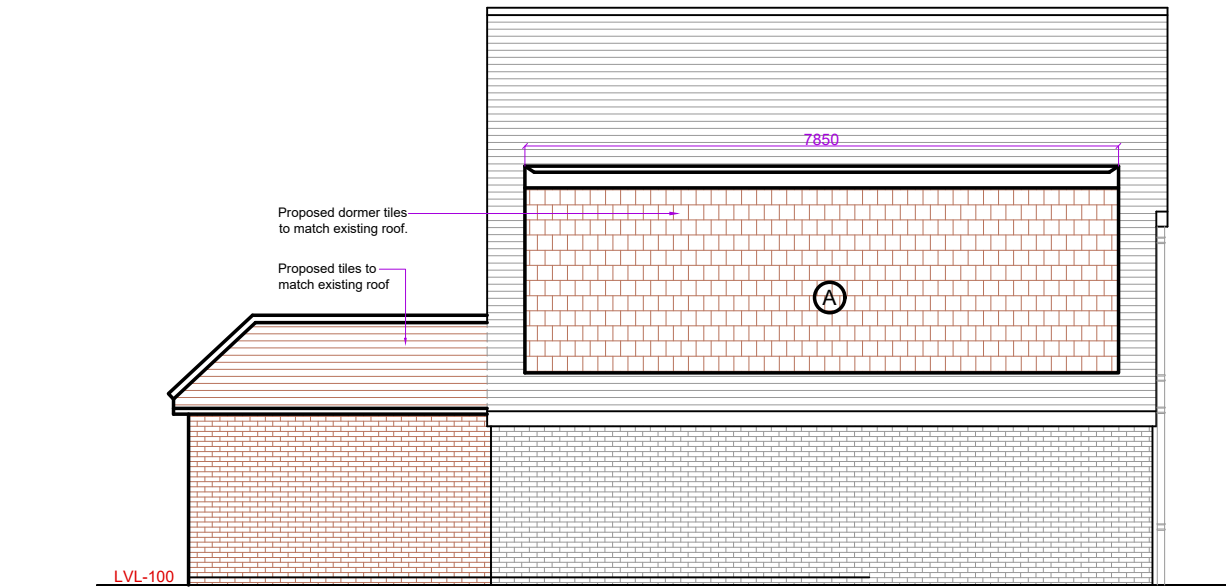

PROPOSED SIDE ELEVATION

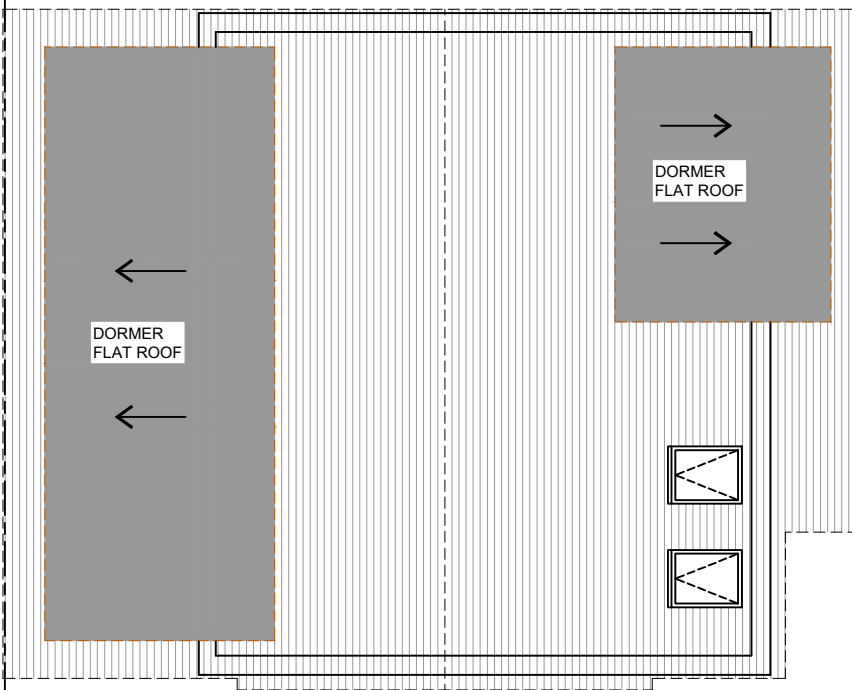

PROPOSED ROOF PLAN

Rev.	Date	Comment
VOLUME CALCULATION		
Side Dormer (A)		
= (7.85 x 3.14 x 2.74) x 0.5		
= 33.77m³		
Side Dormer (B)		
= (3.64 x 2.96 x 2.66) x 0.5		
= 14.33m³		
Total Volume		
= 33.77 + 14.33		
= 48.10m³		
Permitted Development as Total		
Volume 48.10m³ < 50m³		
<div><div><div>(1:50)</div><div>1m</div><div>2m</div></div><div><div>(1:100)</div><div>1m</div><div>2m</div><div>3m</div><div>4m</div><div>5m</div></div></div>		
<div><div><div>Copyright ©</div><div><div>kdb</div><div>building designs</div><div>Chartered Architectural Technologist</div><div>020 3875 2000</div><div>plans@kdbdesigns.co.uk</div><div>www.kdbdesigns.co.uk</div></div></div></div>		
Client:	MR. D GUNDECHA	
Site Address:	3 HIGHFIELD CRESCENT NORTHWOOD HA6 1EZ	
Project Title:	GARAGE CONVERSION INTO A HABITABLE ROOM, SINGLE STOREY REAR EXTENSION AND DORMER EXTENSIONS TO BOTH SIDES OF THE ROOF	
Status:	PERMITTED DEVELOPMENT	
Drawn:	JS	Checked: PK
Date:	15.08.2022	Scale: 1:100 @ A2
Drawing Title: PROPOSED FLOOR PLANS AND ELEVATIONS		
Job No:	Drawing No:	Rev:
HIGC3	PD- 02	