

1 Left View
1 : 100

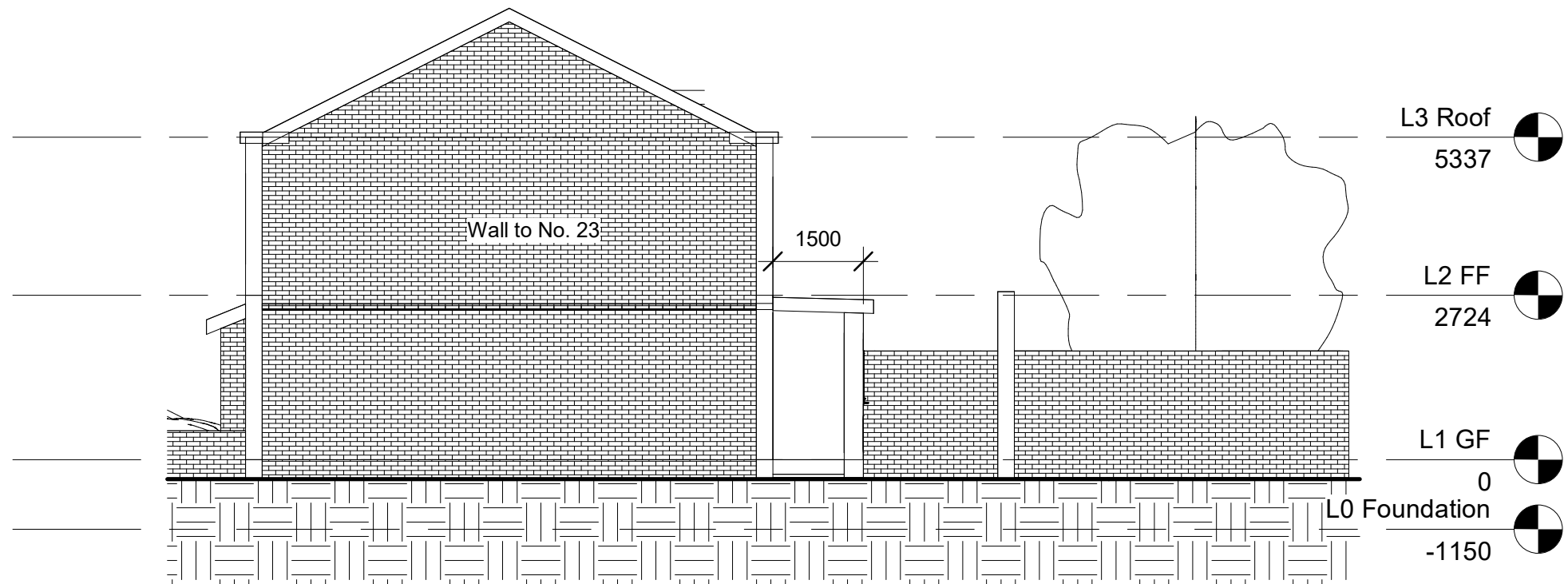

2 Right View
1 : 100

NOTES

1. No. 23 has a 5m rear extension, and No. 19 has a side extension currently used as a separate dwelling, accessed through the front driveway.
2. Windows facing the neighbour is to be frosted glass for that of the shower room and to be top opening.
3. The garden is currently enclosed by a 1.8-2m high fence and wall combination on all sides.
4. This is a corner property.

No	Description	Date

CODE	SUITABILITY DESCRIPTION
STATUS	PURPOSE OF ISSUE

PROJECT	Single Storey Side Extension, with rear extension
---------	---

SITE	21 Whittington Avenue, UB40AB
------	-------------------------------

Drawing	Proposed Elevations 1
---------	-----------------------

CLIENT		
Mr & Mrs Basra		
DRAWN	CHECKED	DATE
Harpal S. R	Harpal S. R	29/03/2024
SCALE (@ A3)	DRAWING NUMBER	
1 : 100	DR-00008-06	
PROJECT NUMBER		REV
PR00008		