

1 Ground Floor Plan
1 : 100

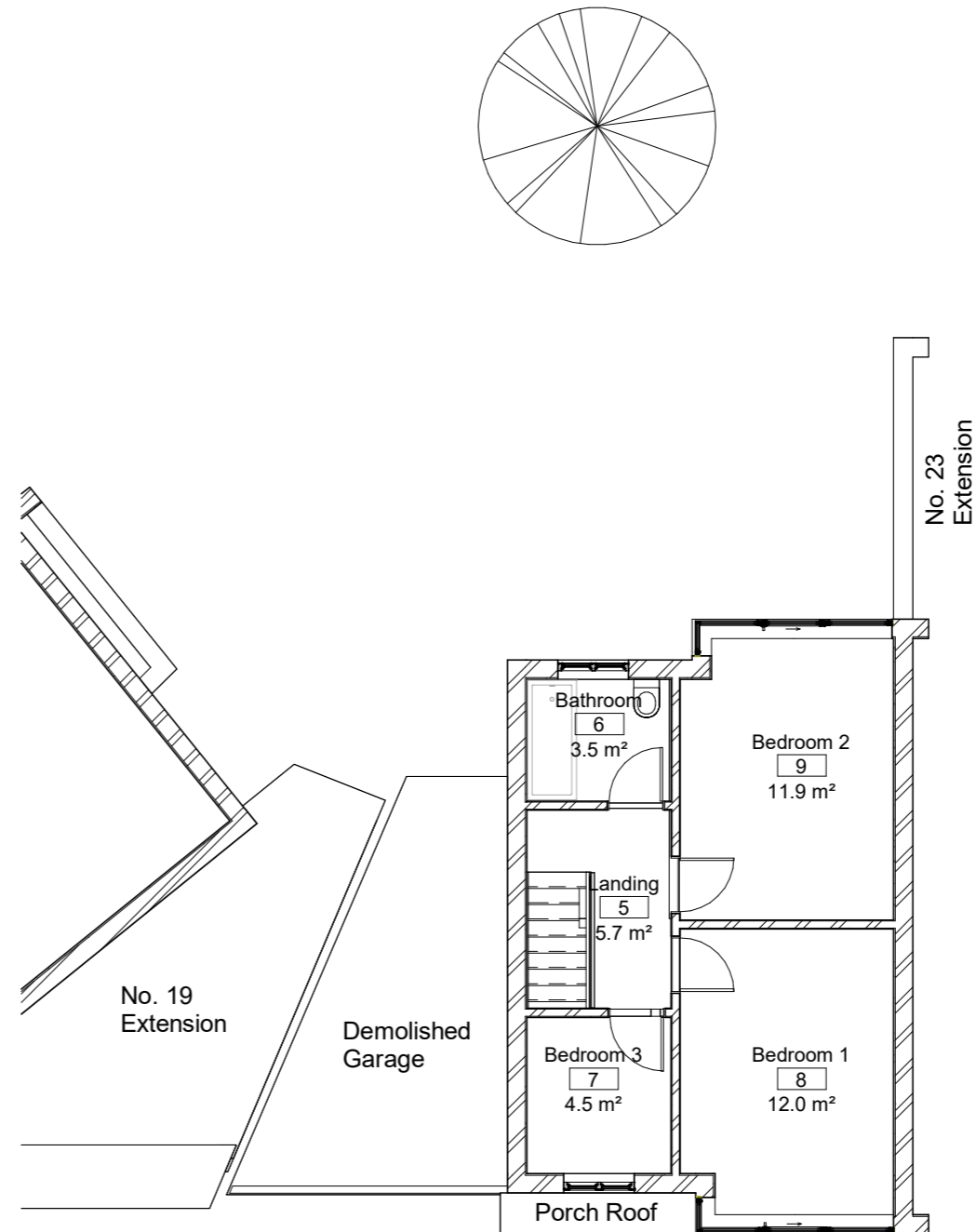

2 First Floor Plan
1 : 100

NOTES

- Existing Garage as part of original building was demolished in 2010.
- Previous Garage was accessible by door which has been blocked up via the kitchen.
- Previously was no access on original garage to garden.

No	Description	Date

CODE	SUITABILITY DESCRIPTION
------	-------------------------

STATUS	PURPOSE OF ISSUE
--------	------------------

PROJECT	Double Storey Side Extension with rear extension
---------	--

SITE	21 Whittington Avenue, UB40AB
------	-------------------------------

Drawing	Existing Floor Plans
---------	----------------------

CLIENT	Mr & Mrs Basra
--------	----------------

DRAWN	CHECKED	DATE
Harpal S. R	Harpal S. R	01/11/2023

SCALE (@ A3)	DRAWING NUMBER
1 : 100	DR-00008-01

PROJECT NUMBER	REV
PR00008	