

1 Left View
1 : 100

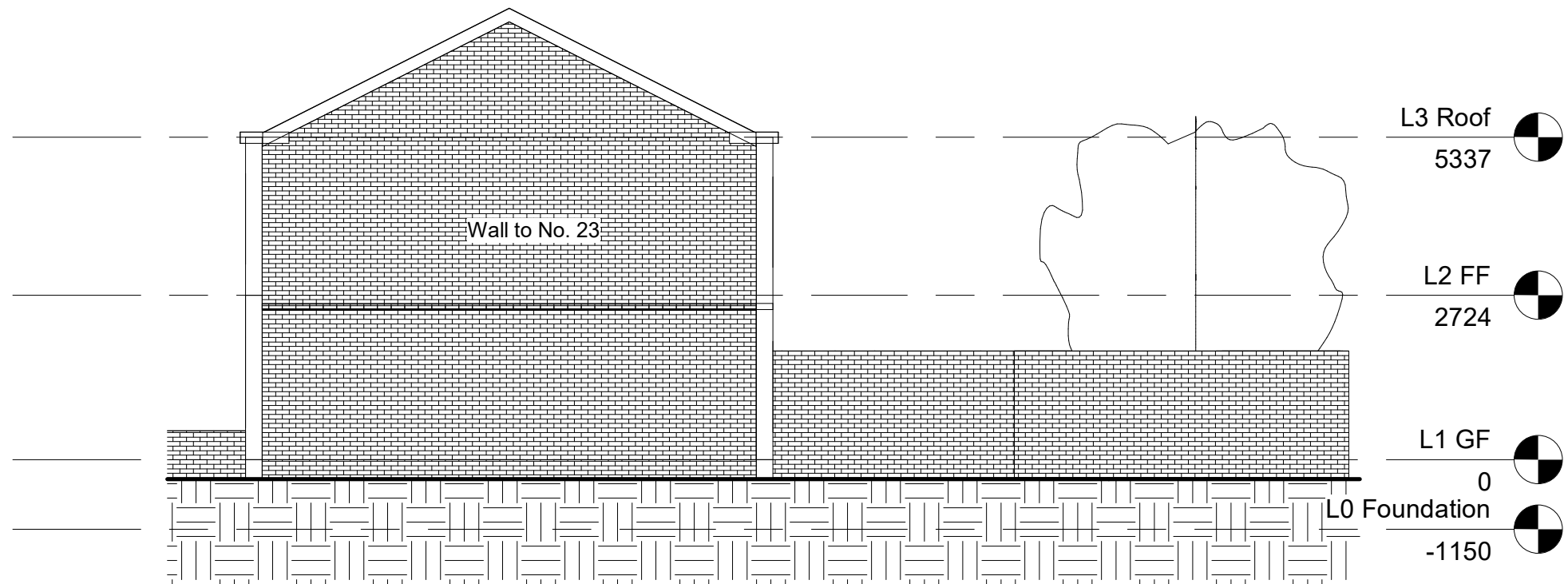

2 Right View
1 : 100

- NOTES
1. No. 23 has a 5m rear extension, and No. 19 has a side extension currently used as a separate dwelling, accessed through the front driveway.
 2. The garden is currently enclosed by a 1.8-2m high fence and wall combination on all sides.
 3. This is a corner property.

No	Description	Date

CODE	SUITABILITY DESCRIPTION
STATUS	PURPOSE OF ISSUE

PROJECT	Double Storey Side Extension with rear extension
---------	--

SITE	21 Whittington Avenue, UB40AB
------	-------------------------------

Drawing	Existing Elevations 1
---------	-----------------------

CLIENT	Mr & Mrs Basra
--------	----------------

DRAWN	CHECKED	DATE
Harpal S. R	Harpal S. R	01/11/2023

SCALE (@ A3)	DRAWING NUMBER
1 : 100	DR-00008-02

PROJECT NUMBER	REV
PR00008	