

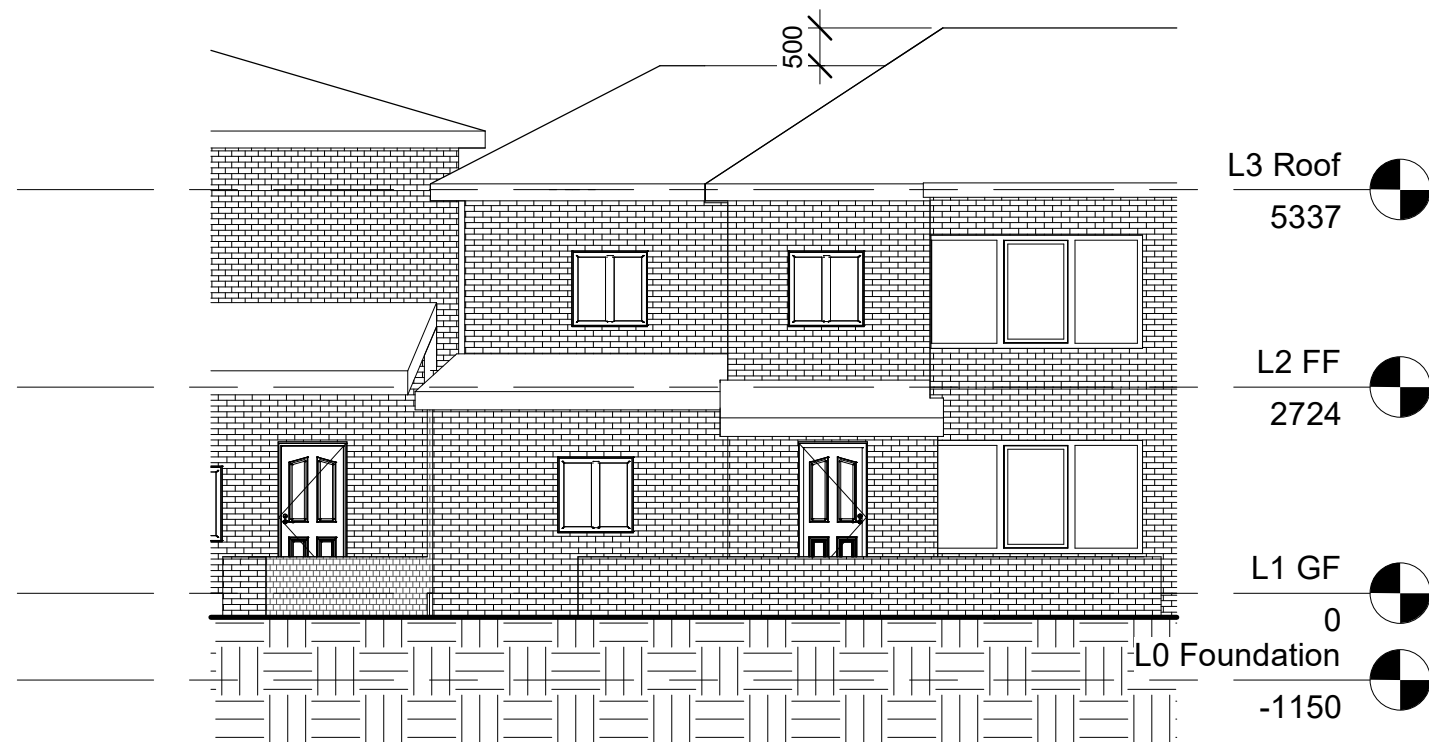

1 Rear View
1 : 100



2 Front View
1 : 100

- NOTES**
1. All materials used in the development are to match the original buildings character and design is to match the overall street scene.
 2. The front view is to create a sense of being subservient to the original house while complimenting the area by providing more space to a family.
 3. This house is intended to be rented through the council for the next 5 years.

No	Description	Date
CODE		SUITABILITY DESCRIPTION
STATUS		PURPOSE OF ISSUE
PROJECT Double Storey Side Extension with rear extension		
SITE 21 Whittington Avenue, UB40AB		
Drawing Proposed Elevations 2		
CLIENT Mr & Mrs Basra		
DRAWN Harpal S. R	CHECKED Harpal S. R	DATE 01/11/2023
SCALE (@ A3) 1 : 100		DRAWING NUMBER DR-00008-07
PROJECT NUMBER PR00008		REV