

1 Ground Floor Plan
1 : 100

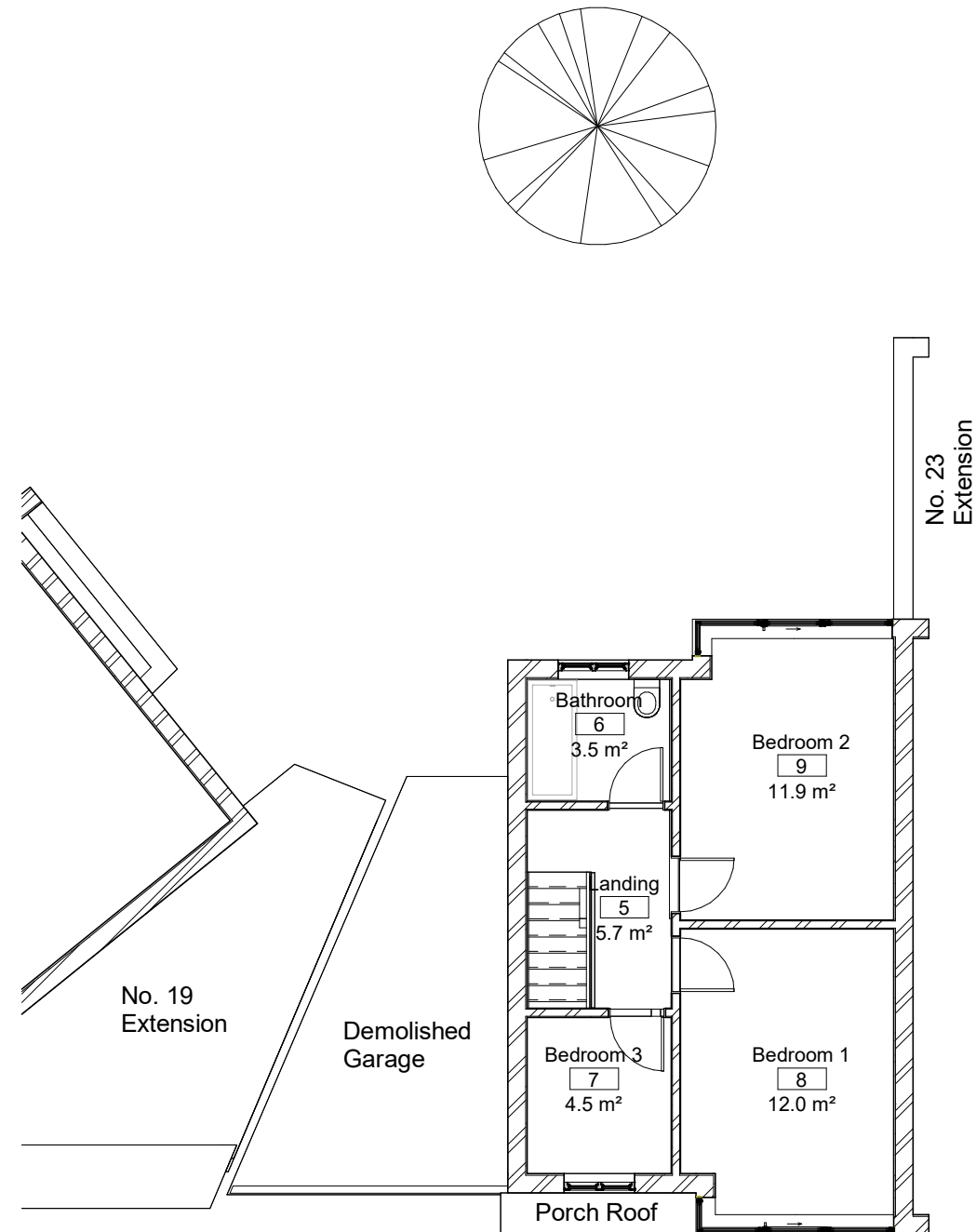

2 First Floor Plan
1 : 100

NOTES

1. Existing Garage as part of original building was demolished in 2010.
2. Previous Garage was accessible by door which has been blocked up via the kitchen.
3. Previously was no access on original garage to garden.

No	Description	Date

CODE	SUITABILITY DESCRIPTION
STATUS	PURPOSE OF ISSUE

PROJECT	Double Storey Side Extension with rear extension
---------	--

SITE	21 Whittington Avenue, UB40AB
------	-------------------------------

Drawing	Existing Floor Plans
---------	----------------------

CLIENT	Mr & Mrs Basra
--------	----------------

DRAWN	CHECKED	DATE
Harpal S. R	Harpal S. R	01/11/2023

SCALE (@ A3)	DRAWING NUMBER
1 : 100	DR-00008-01

PROJECT NUMBER	REV
PR00008	