

1 00 - Block Plan Existing
1 : 500

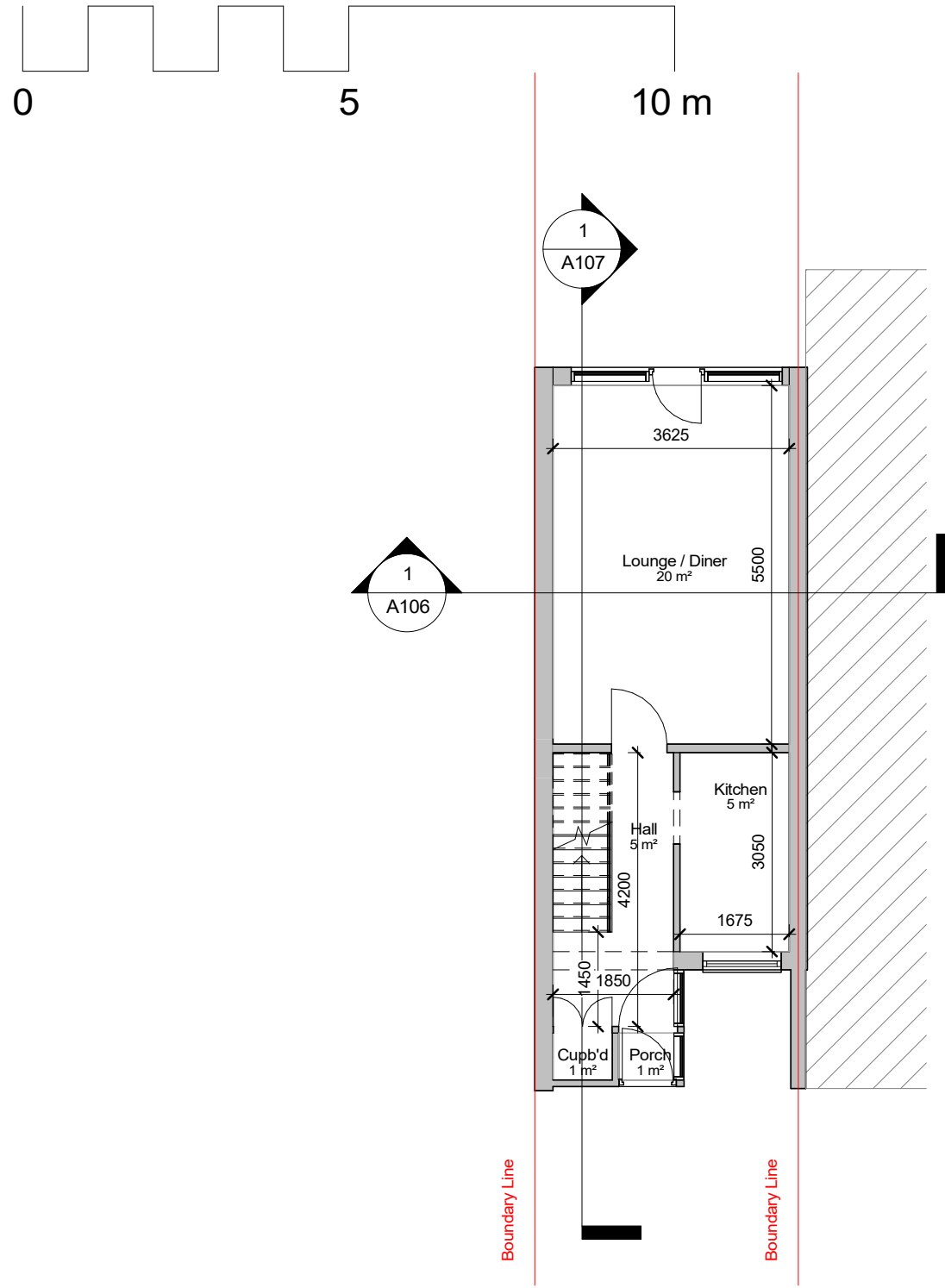

2 00 - Block Plan Proposed
1 : 500



1 00 - Existing
1 : 100

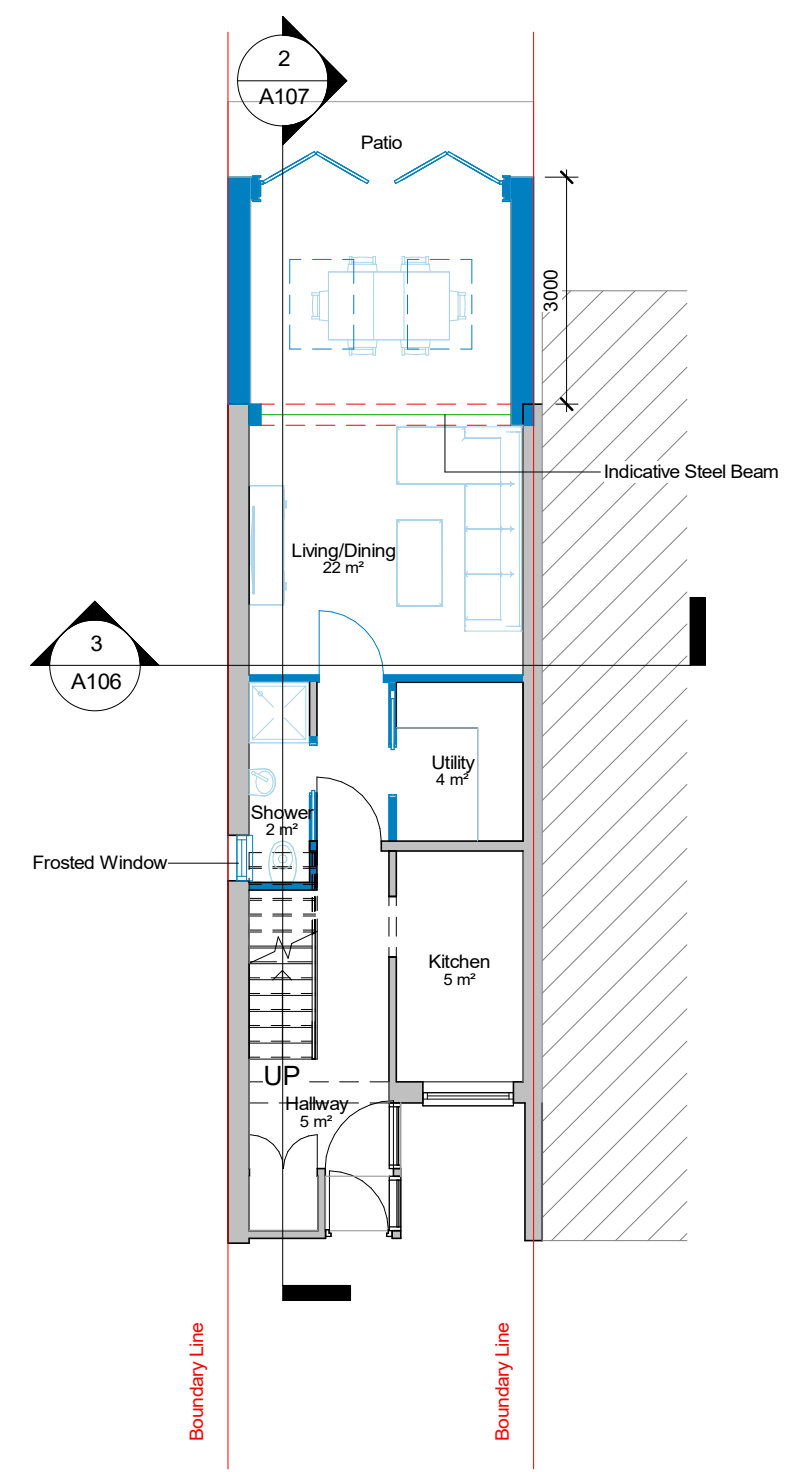

2 00 - Proposed
1 : 100

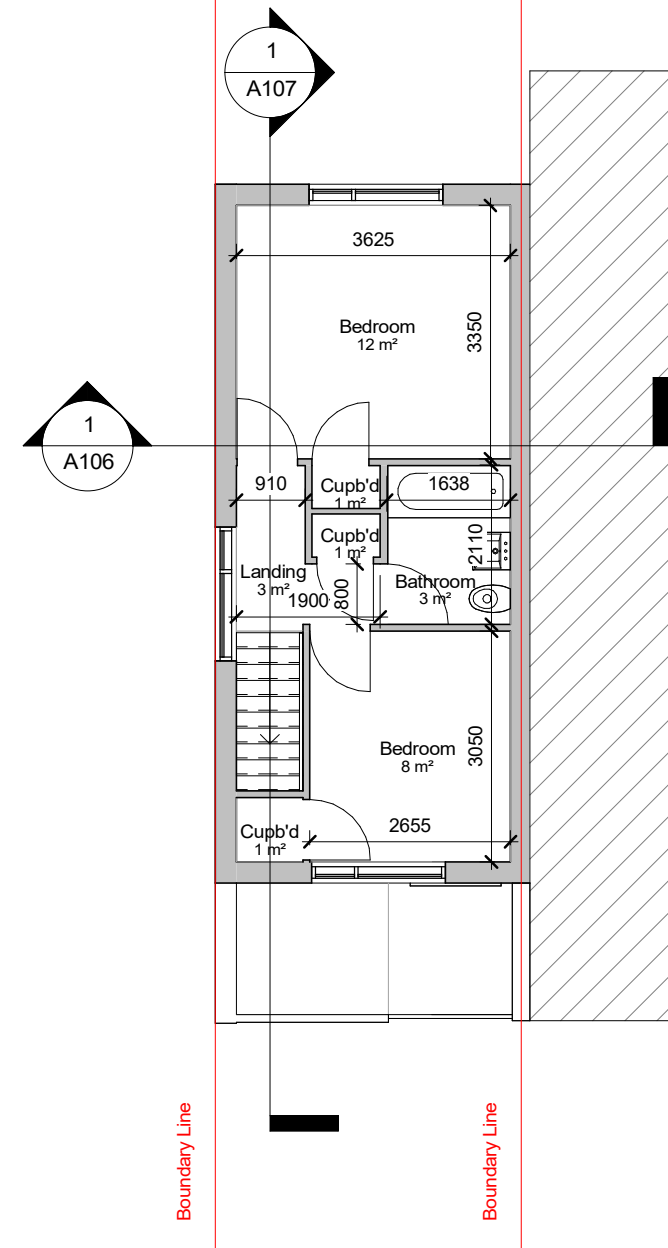
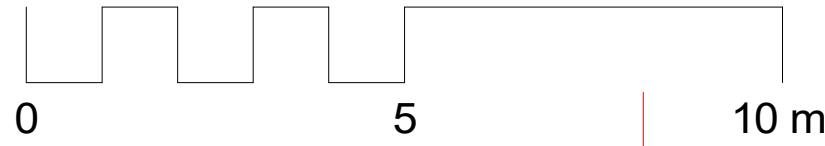

1 01- Existing
1 : 100

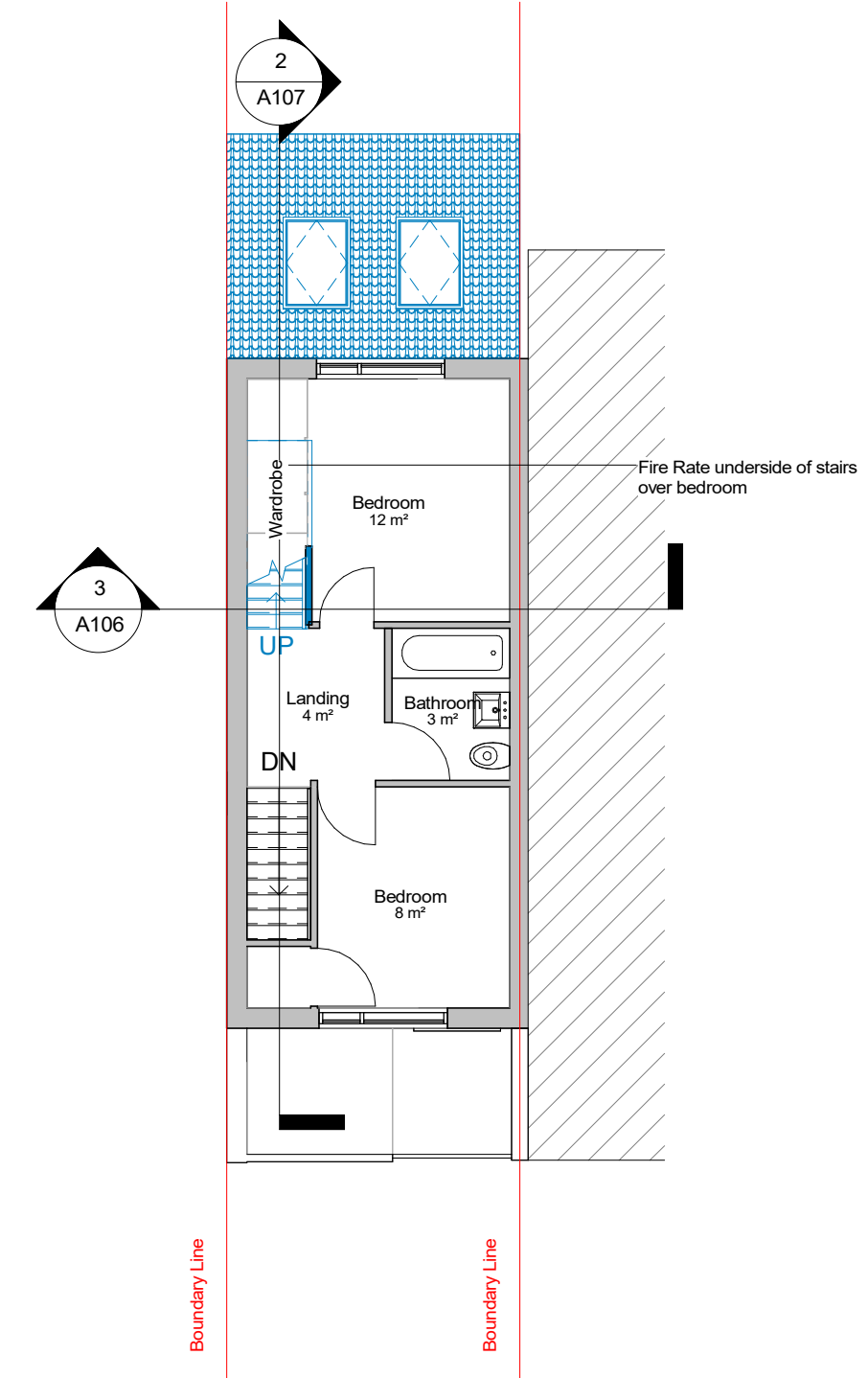

2 01- Proposed
1 : 100

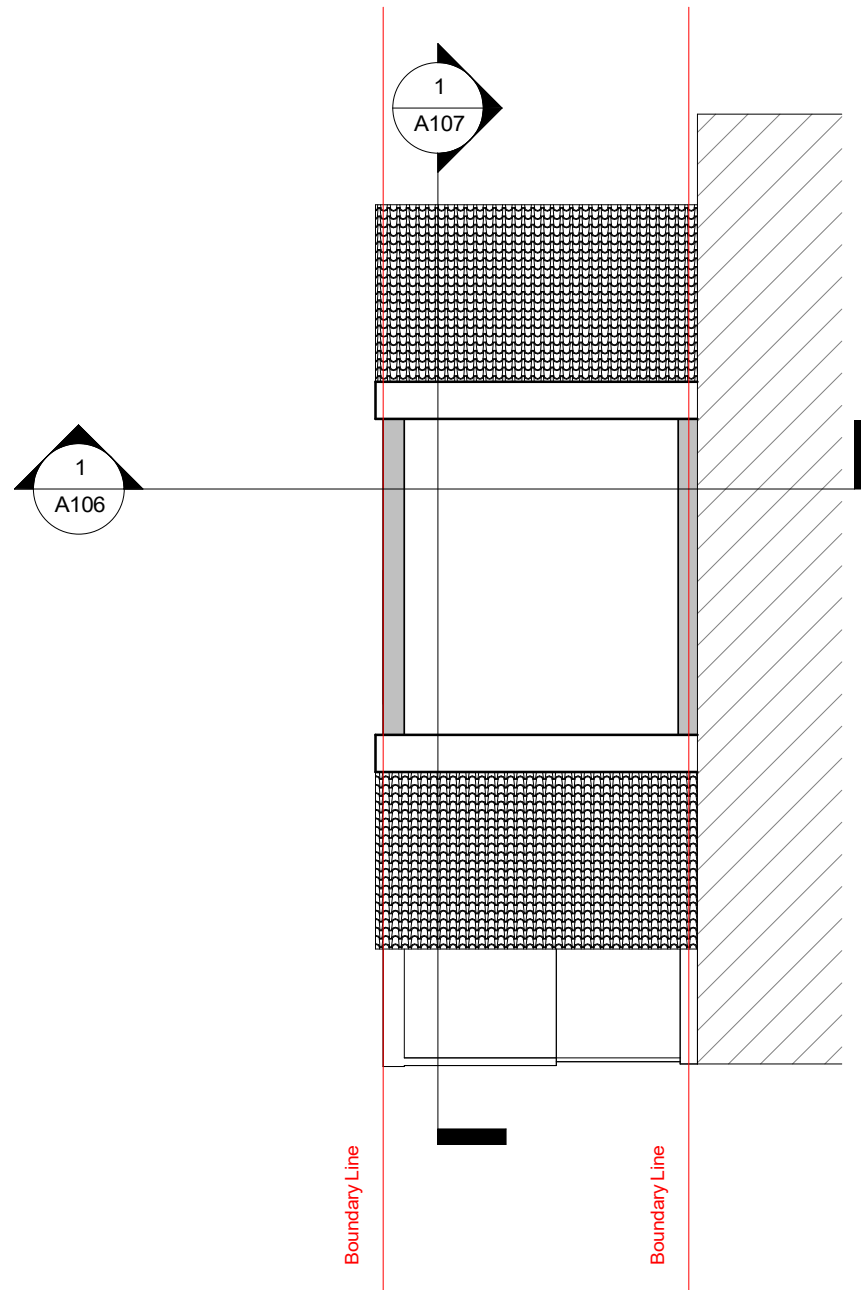
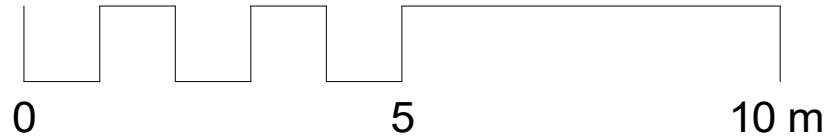

1 Loft - Existing
1 : 100

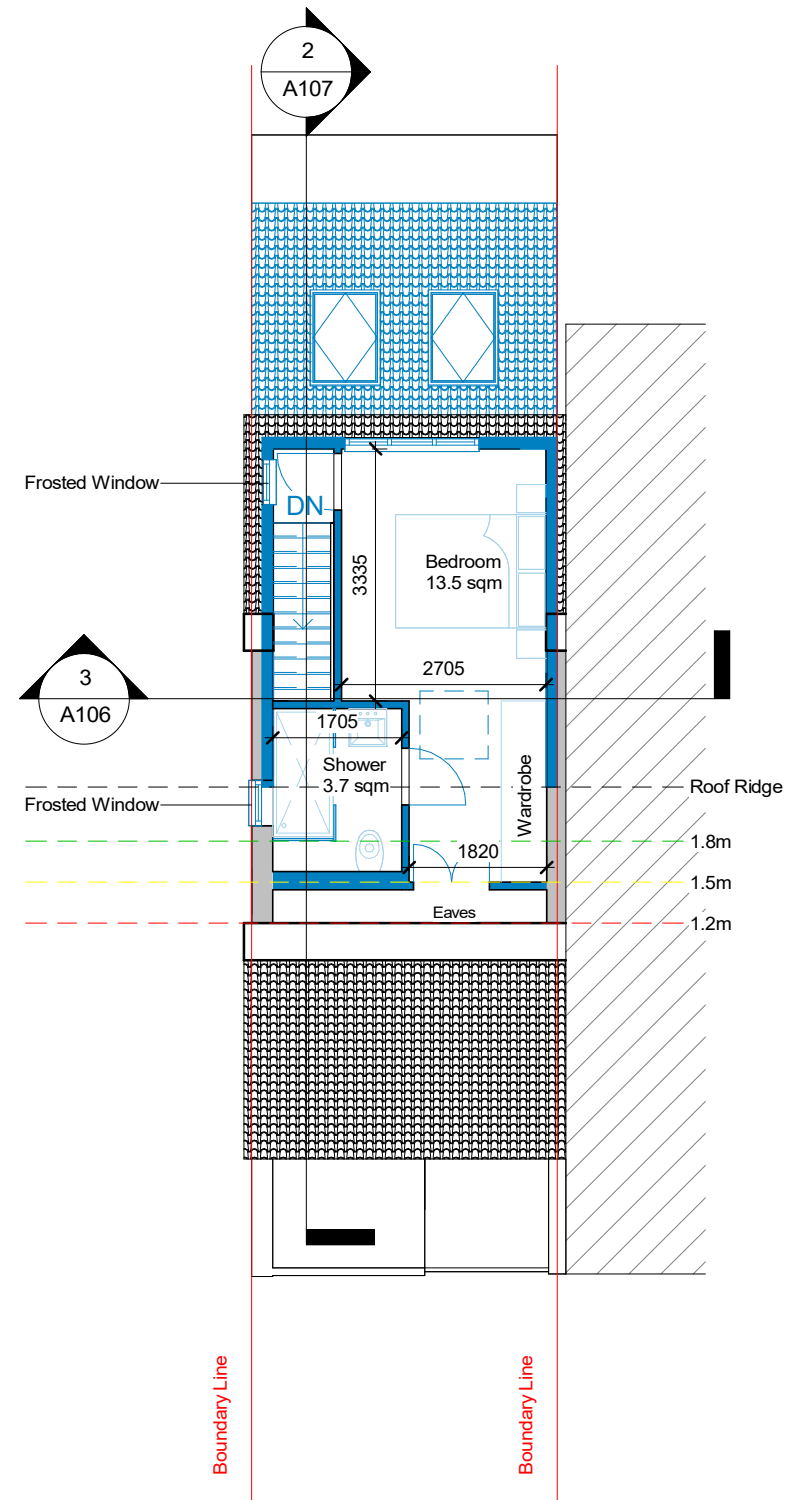

2 Loft - Proposed
1 : 100

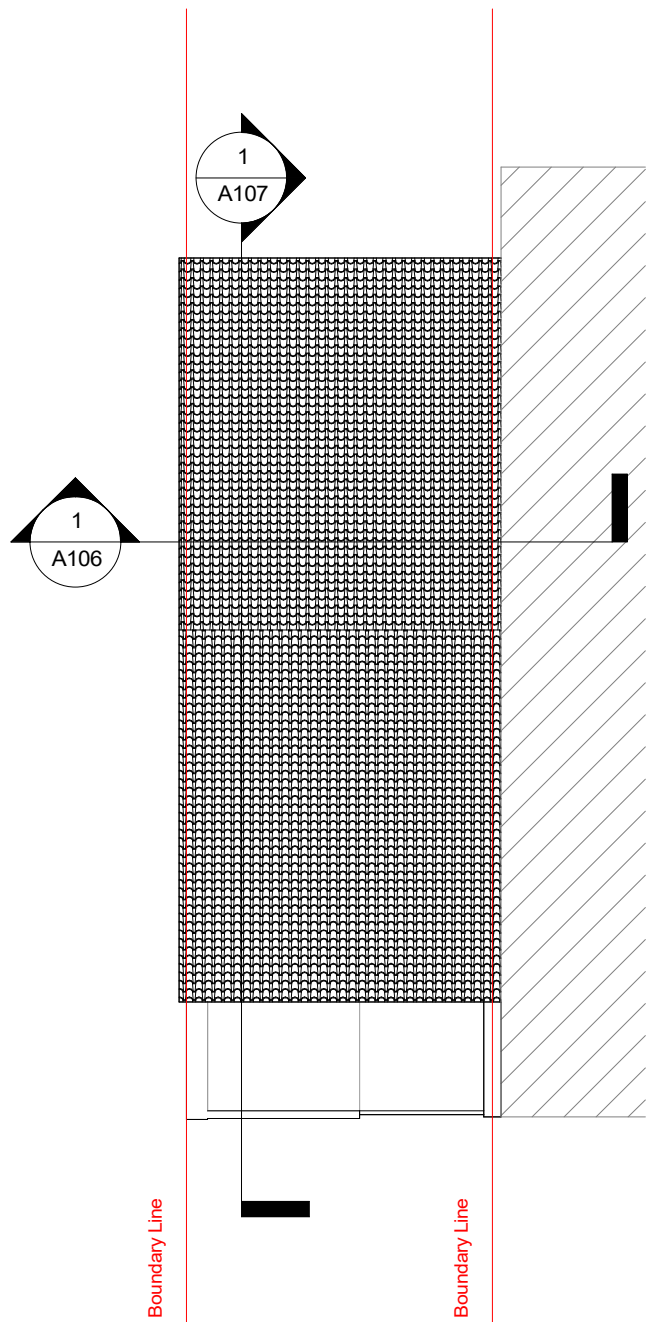
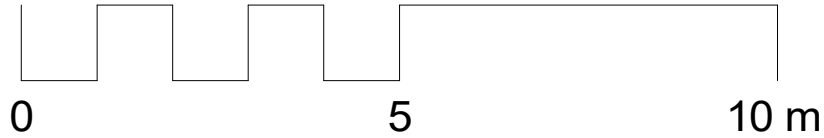

1 Roof - Existing
1 : 100

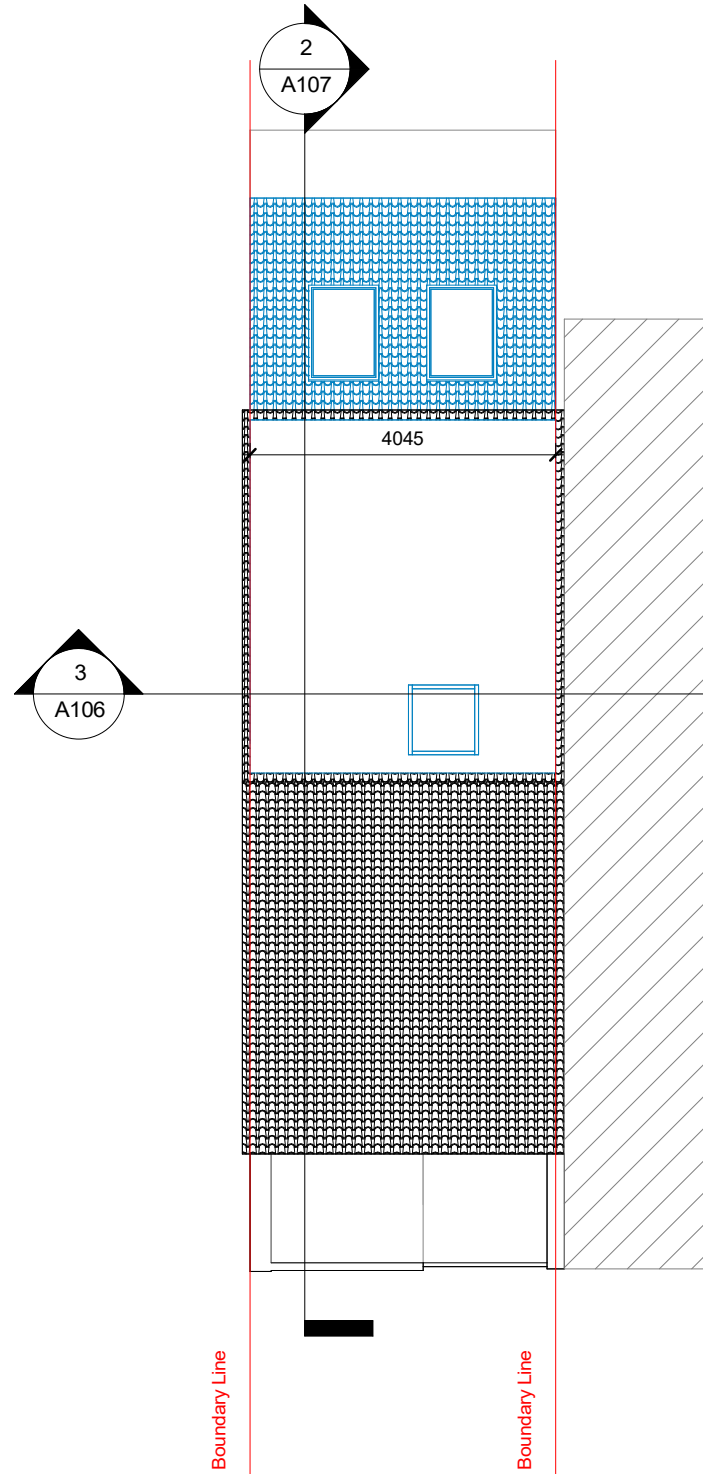

2 Roof - Proposed
1 : 100

Roof Calculation
Dormer
= (4.7x4.05x 2.5)/2
=23.8 cu m

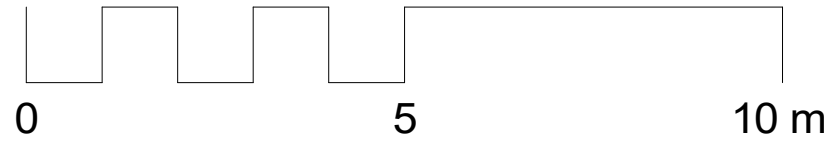

1 Existing - Section 1
1 : 100

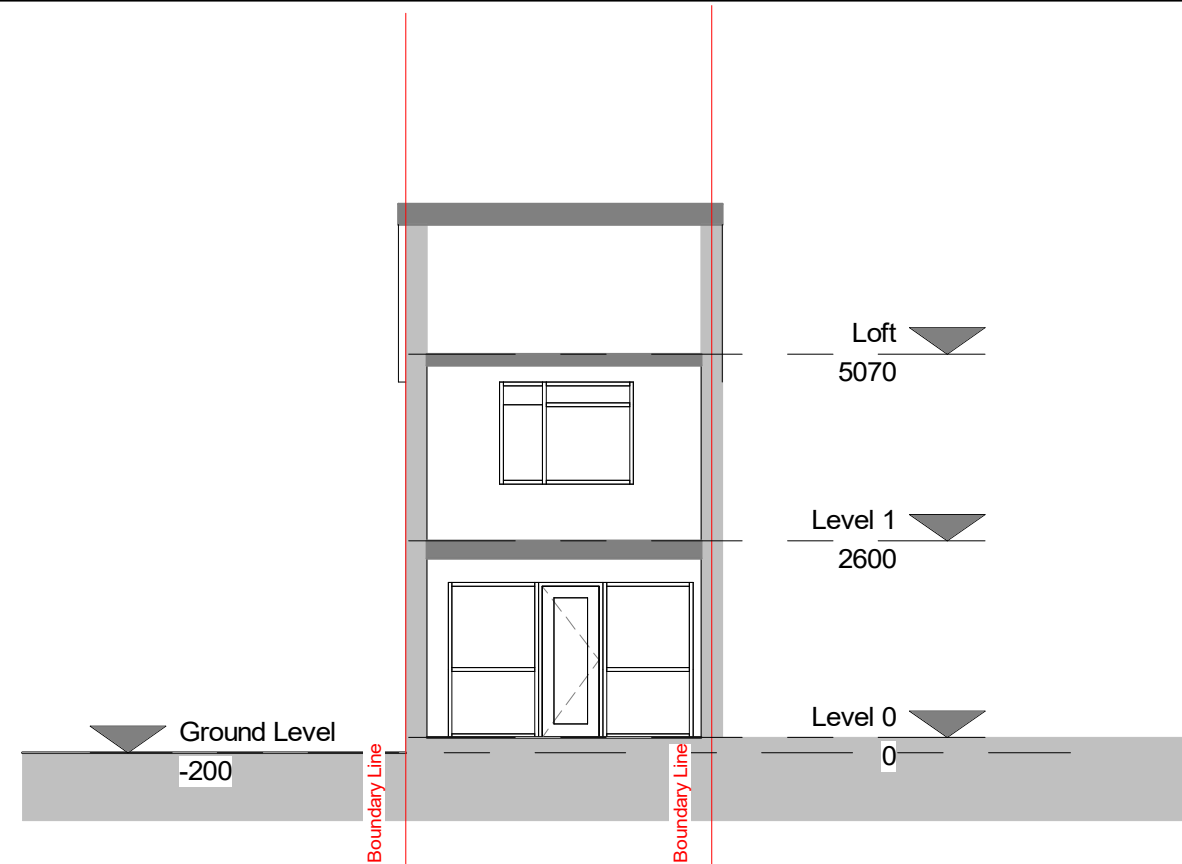

3 Proposed - Section 1
1 : 100

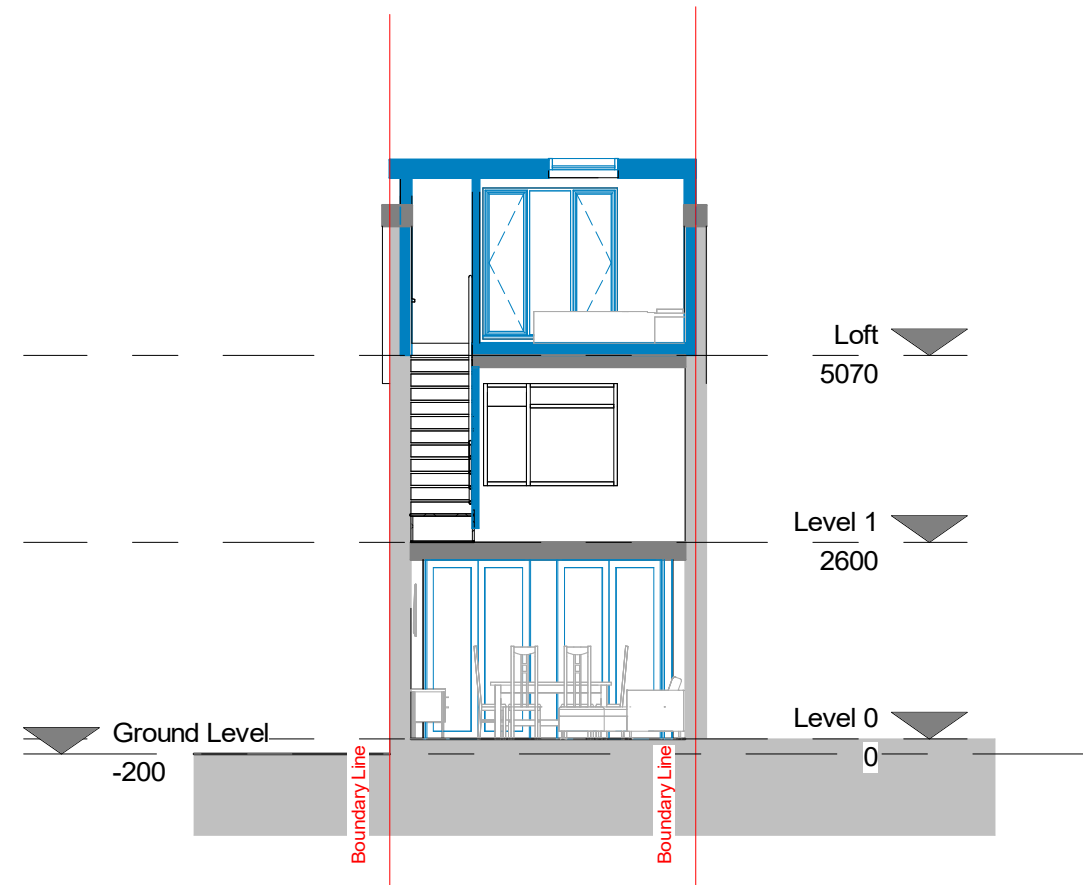

0 5 10 m

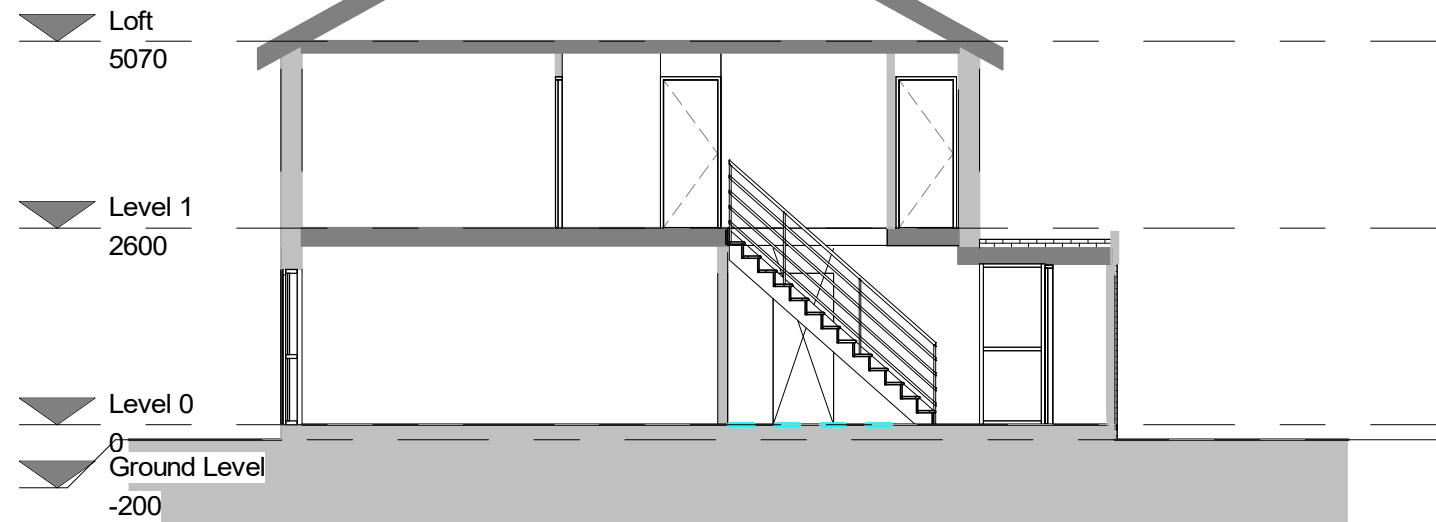

1 Existing - Section 2
1 : 100

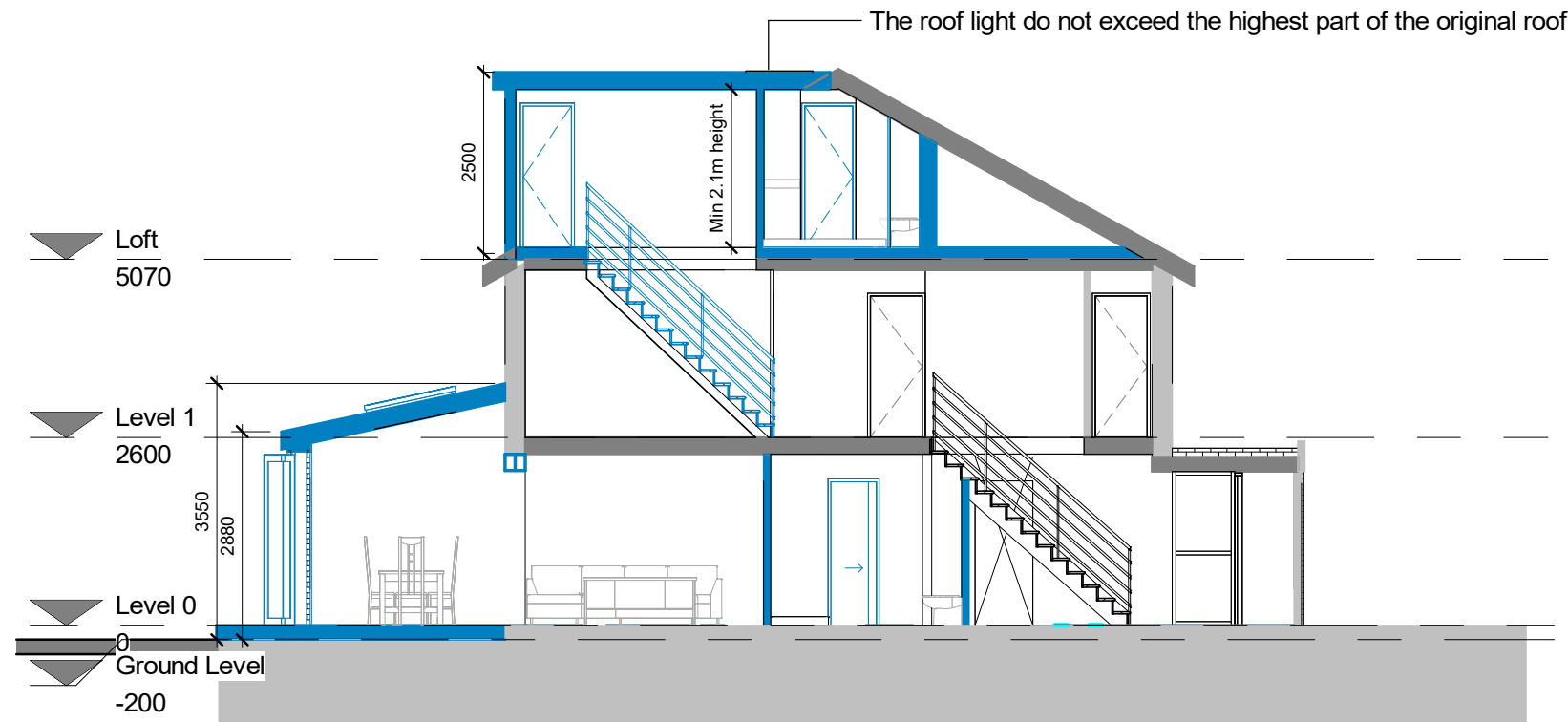

2 Proposed - Section 2
1 : 100

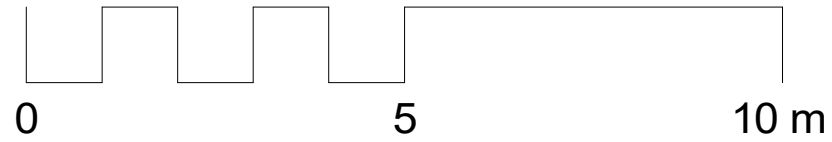

All materials used will be similar to the existing materials

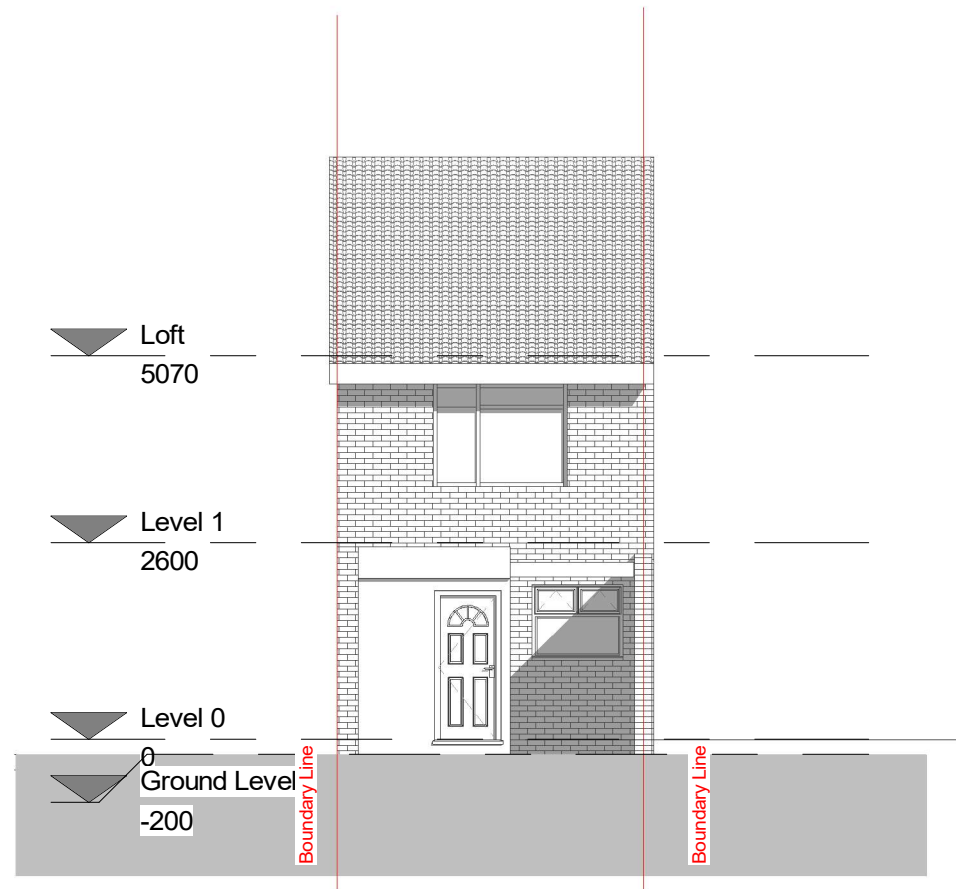

1 Front elevation - Existing
1 : 100

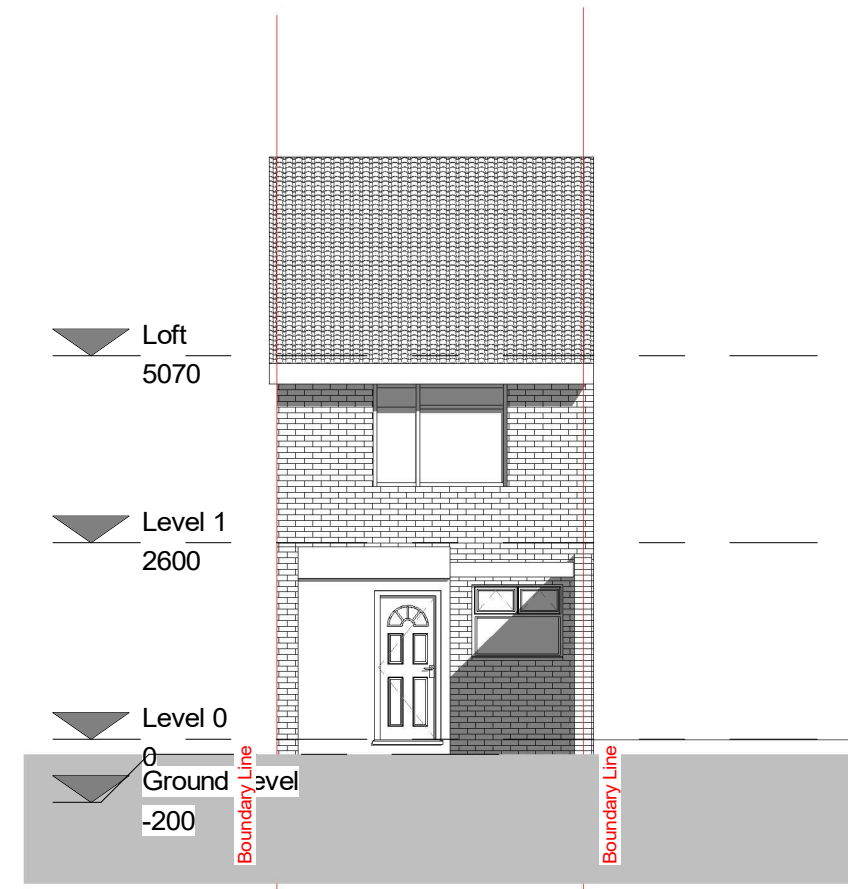

2 Front elevation - Proposed
1 : 100

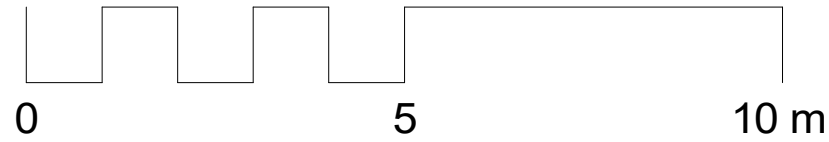

All materials used will be similar to the existing materials

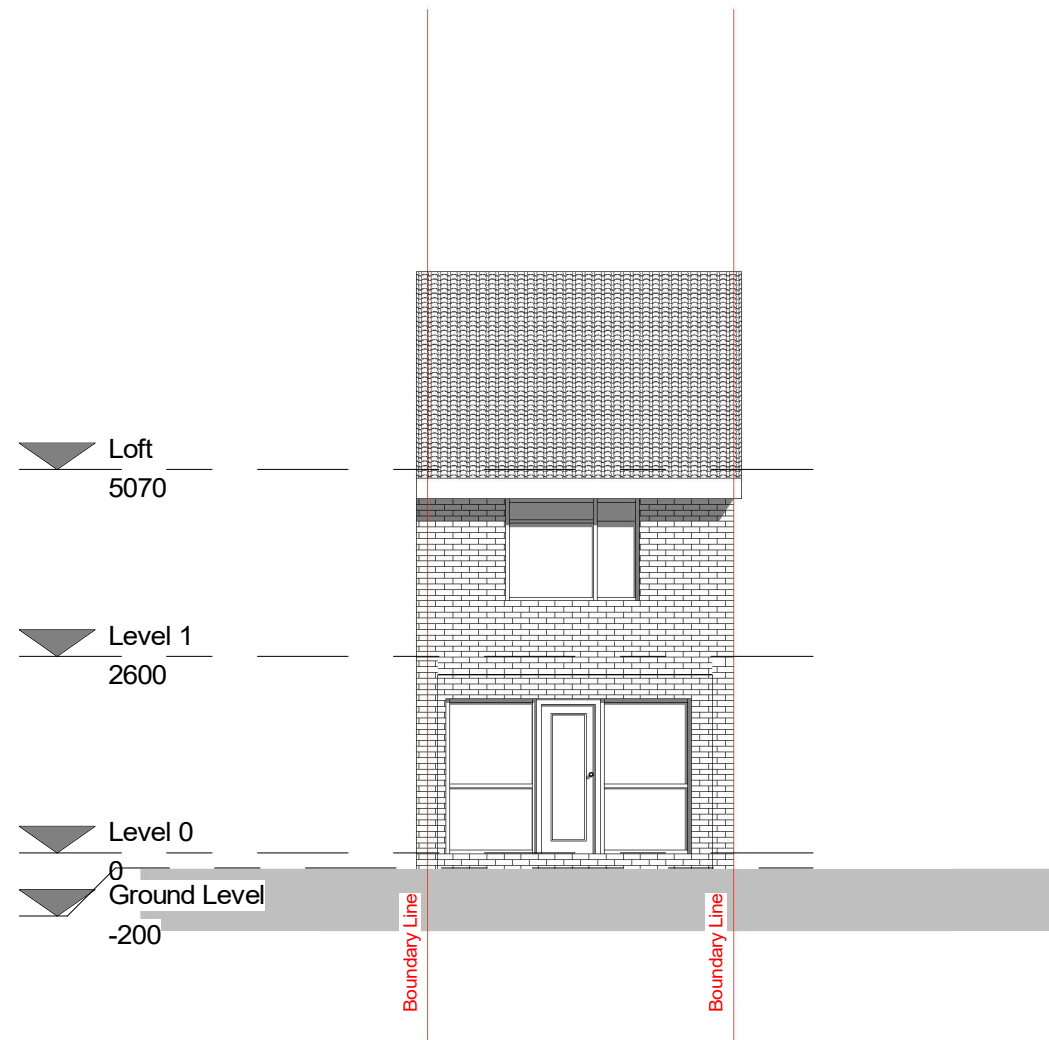

1 Rear elevation - Existing
1 : 100



2 Rear elevation - Proposed
1 : 100

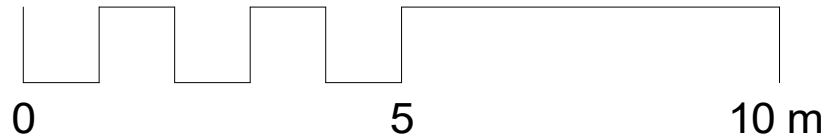

All materials used will be similar to the existing materials

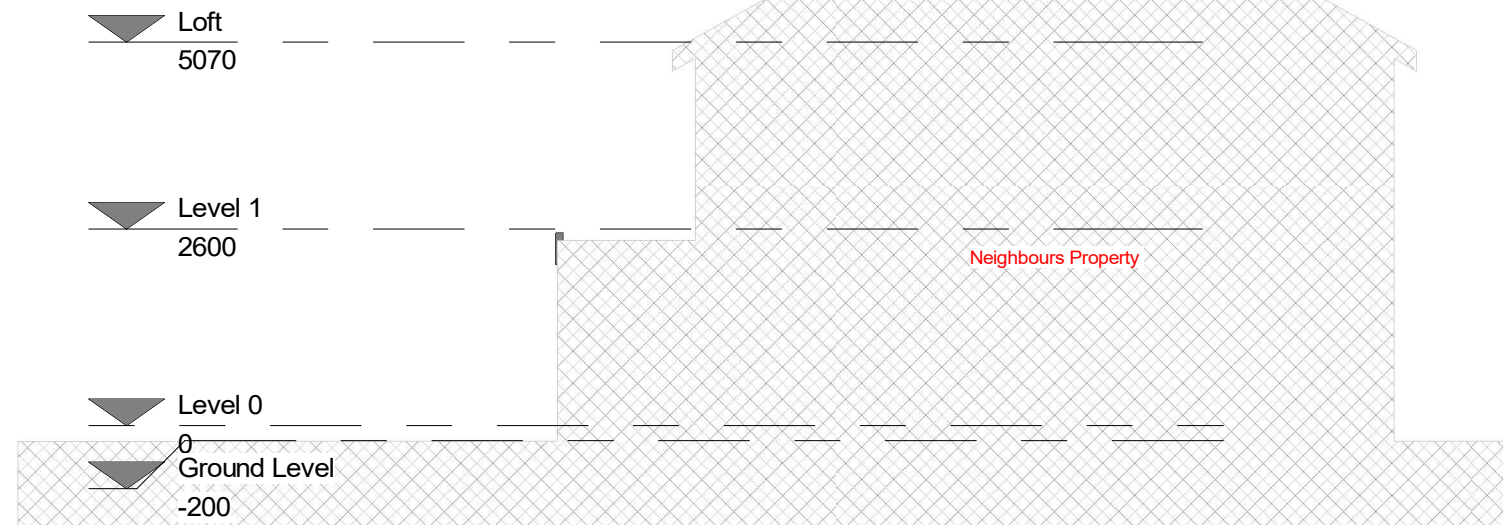

1

Side elevation 1 - Existing

1 : 100

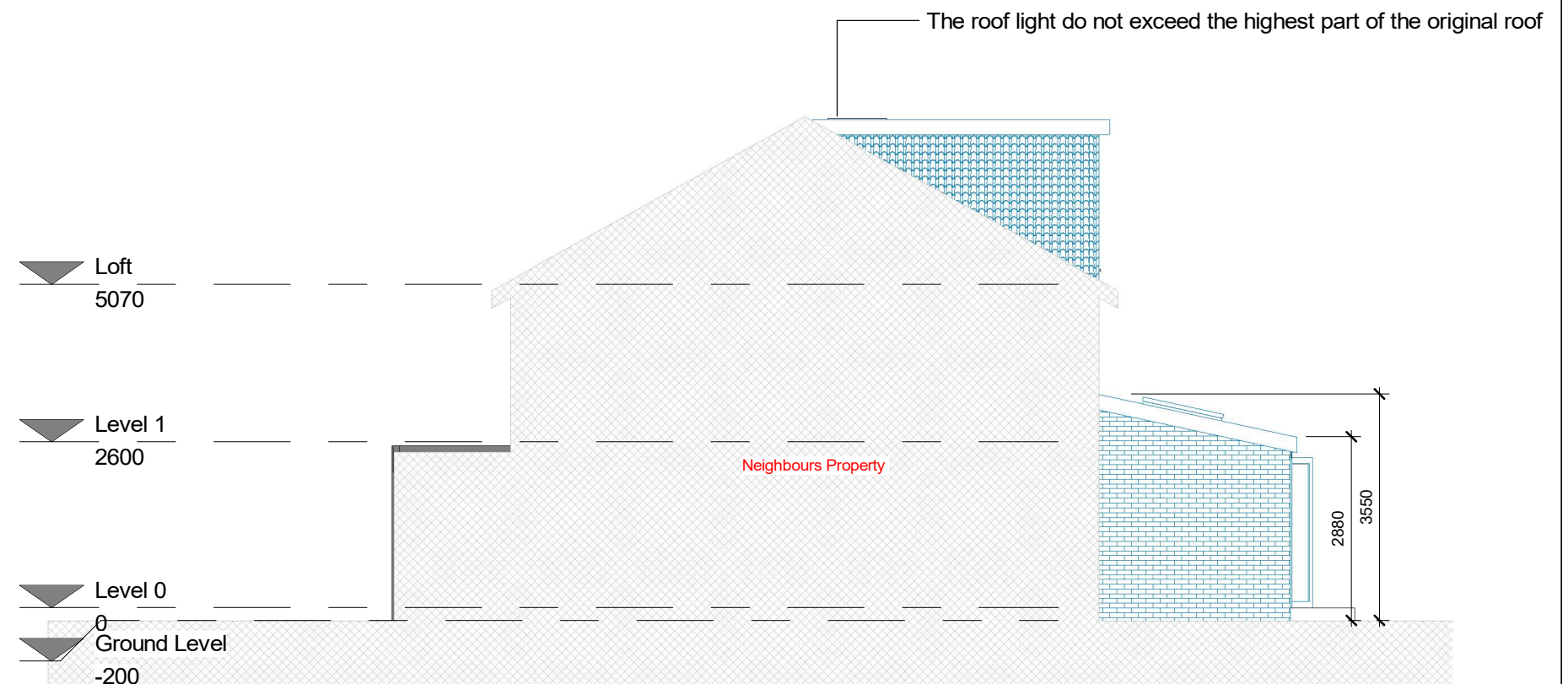

2

Side elevation 1- Proposed

1 : 100

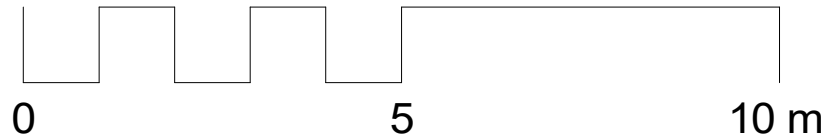

1 Side elevation 2 - Existing
1 : 100

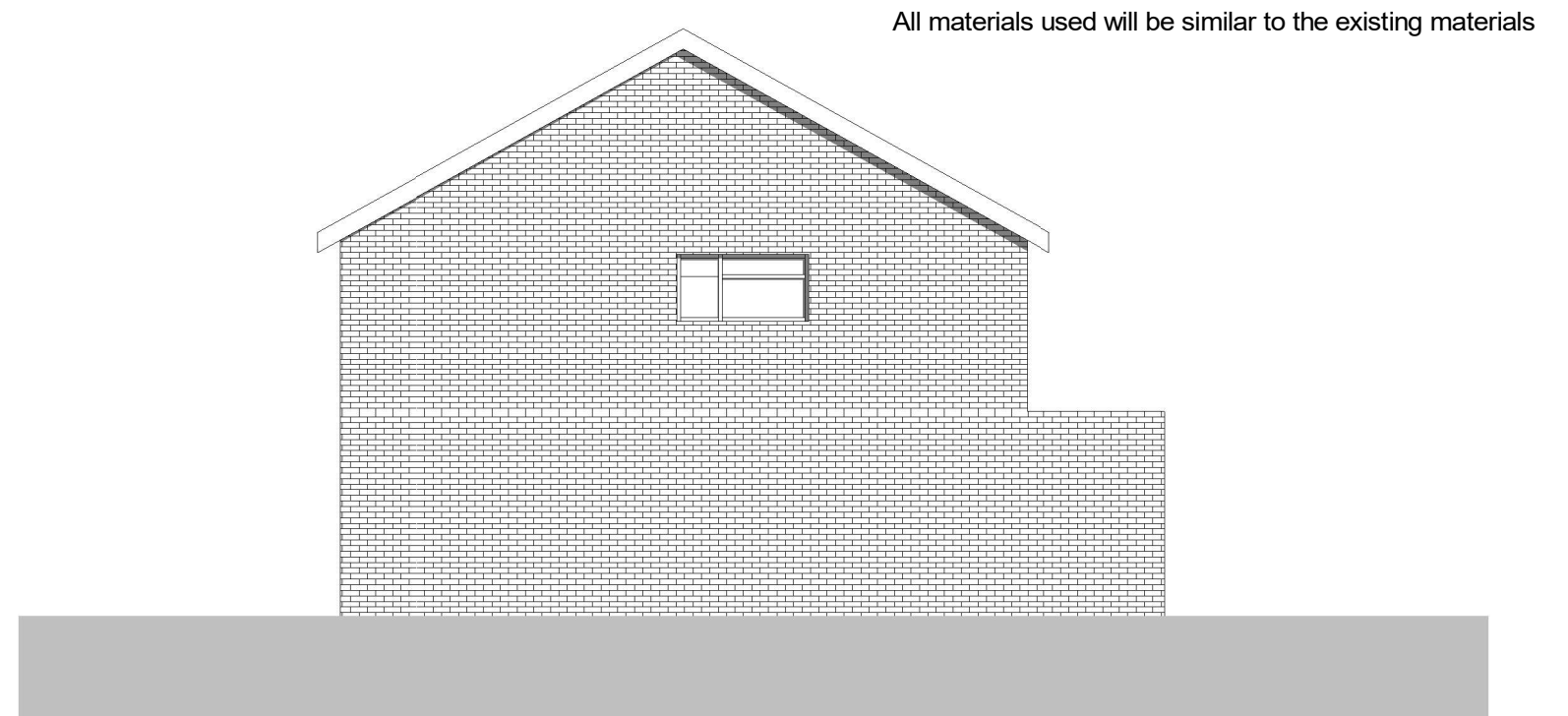

2 Side elevation 2- Proposed
1 : 100

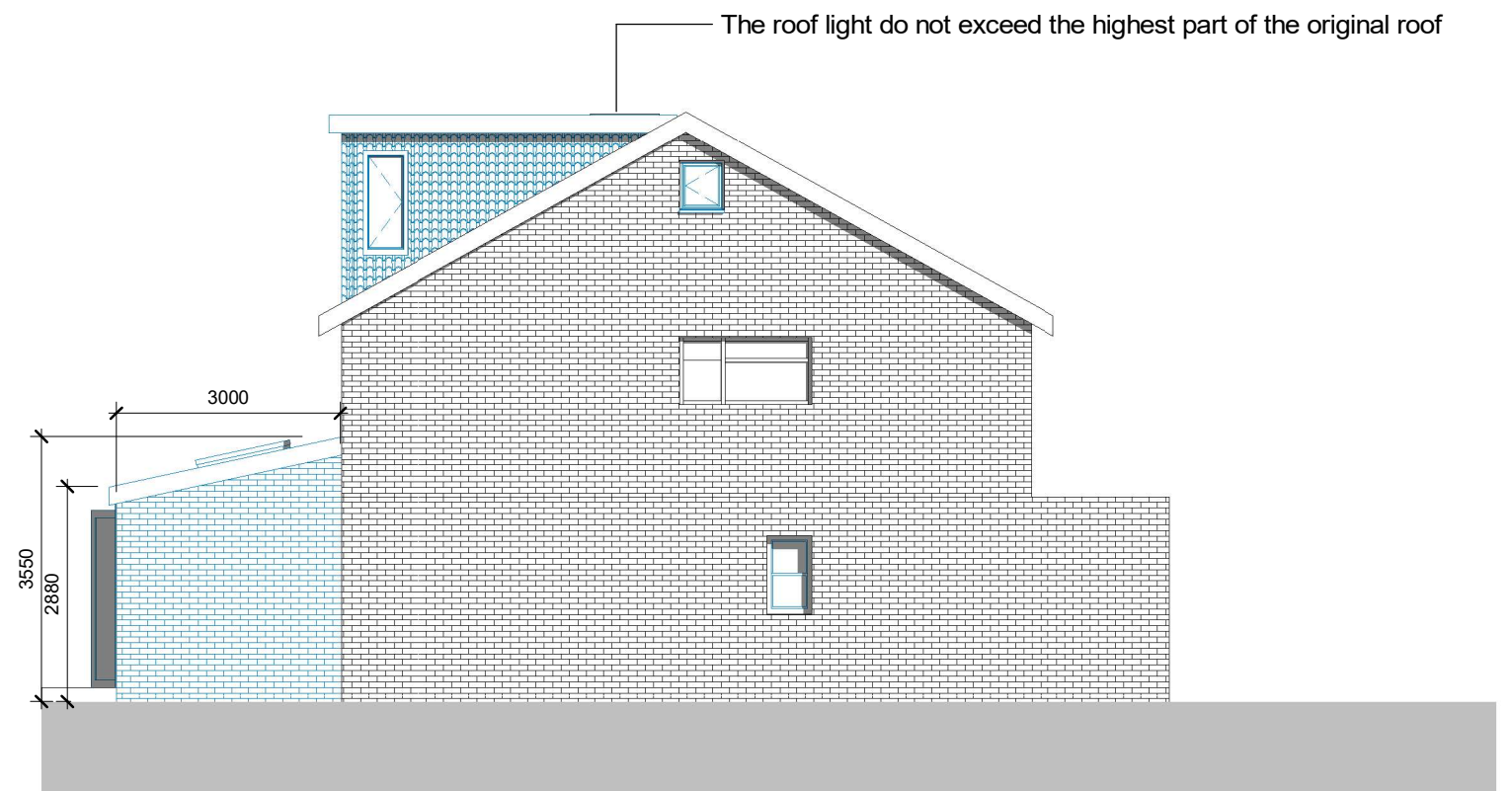

<div><div>THE</div><div>MARKET</div><div>DESIGN & BUILD</div><div><div></div><div></div><div></div><div></div><div></div></div><div>A TRUE DESIGN & BUILD COMPANY</div></div>	<div>320 High Street Harlington, Hayes, Middlesex, UB3 5DU</div> <div>t:0203 432 5269</div> <div>www.themarketdesignbuild.com info@themarketdesignbuild.com</div>	<div><div>RIBA</div><div></div><div>Chartered Practice</div></div>	<div><div>COPYRIGHT</div><div>This drawing has been produced by The Market Design & Build's Chartered Architect and is not to be used or reproduced by any other party for any purpose.</div><div>Site survey to be conducted before any building work is carried out. Any discrepancies to be reported to architect.</div></div>	<div>All measurements to be checked prior to construction. Any changes to be reported back to this office.</div> <div>Contractor responsible for calling out building control officer as required at stages requested by council.</div>	<div>ISSUE: Rear Extension, Loft conversion, Reconfiguration of floor plans</div>	<div>TITLE Side elevation 2</div>		<div>DWG NO: A111 + A211A</div> <div>Draft No : P1</div> <div>By: Afshana</div> <div>Checked By: Peter</div>
					<div>PROJECT Tony Singh 1F Redmead Road, Hayes, UB3 4AU</div>	<div>Scale (@ A3) 1 : 100</div>	<div>Date AUG 2022</div>	