

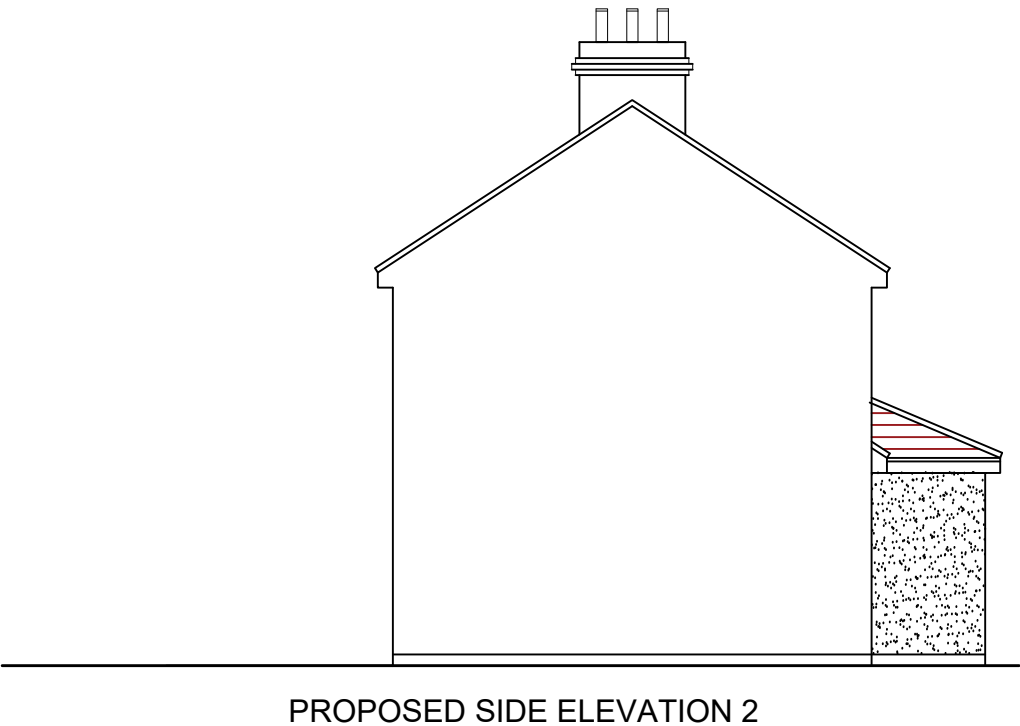

SCALE - 1 : 100.

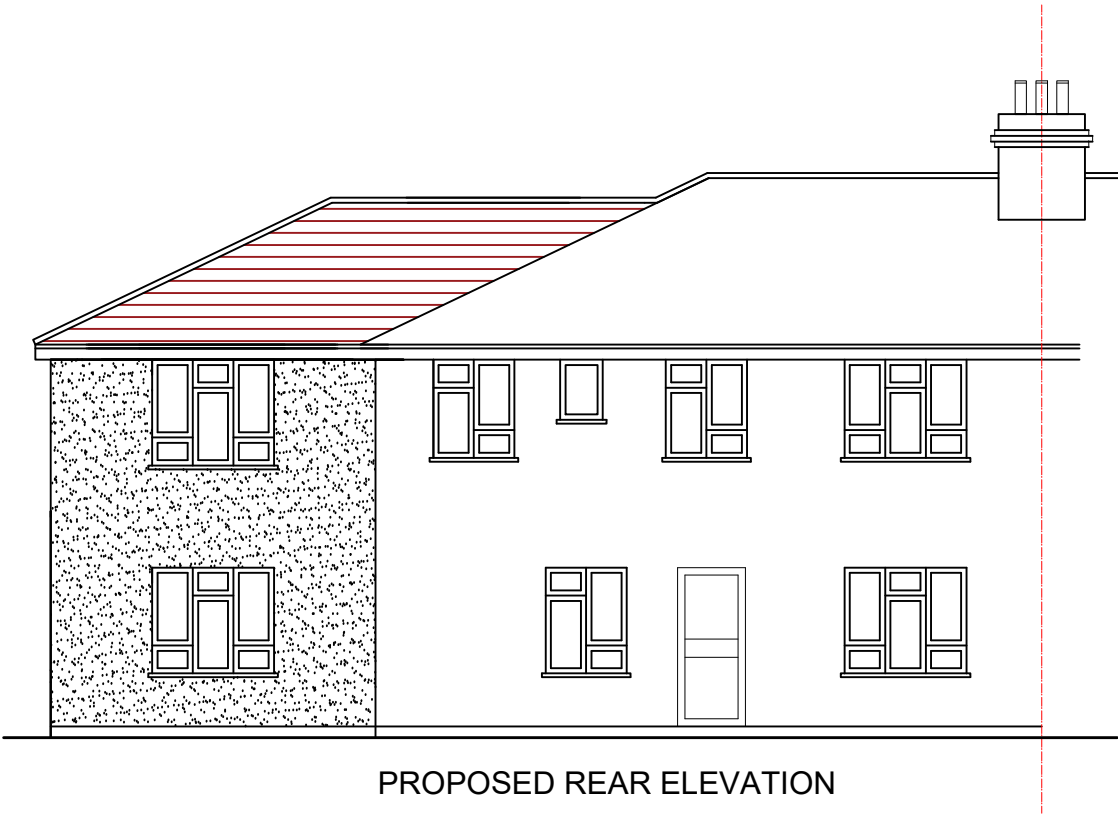

PROPOSED ELEVATIONS
IDENTICAL TO APPROVED
EXTENSIONS AT NO 31 GLEBE
RD

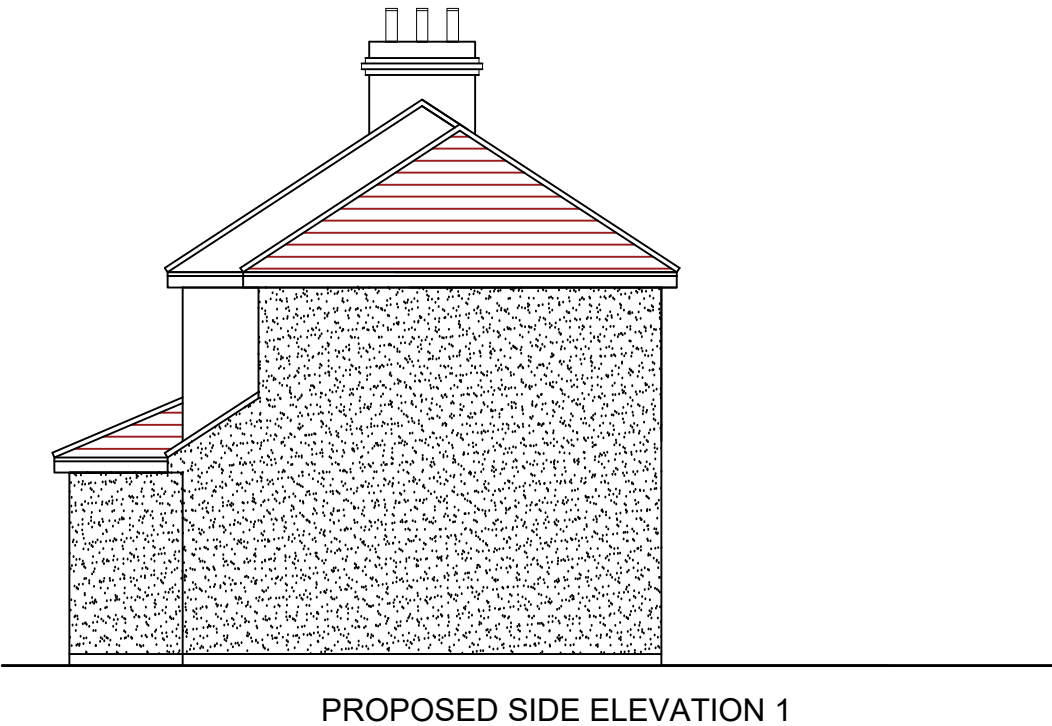

M C S DESIGN Architectural Services Millennium Creative Services Design 53 Westmead, Windsor, SL4 3NN	mob: 07989319224 tel: 01753 869117 fax: 01753 869117 www.mcsdesignservices.co.uk email: info@mcsdesignservices.co.uk	client MR. HAMZA PUTHUPARAMBIL	site 29 GLEBE ROAD, HAYES, UB3 2EB	project 2 STOREY SIDE EXTENSION AND FRONT PORCH	title PROPOSED ELEVATIONS	status: HOUSEHOLDER PLANNING APPLICATION	scale 1:100 @ A3	drawn Kaleem Janjua B.Arch.
						drawing number: PUTHUPARAMBIL/PLAN/002	date 17th October 2022	revision