

Existing Ground Floor Plan
Scale 1:100

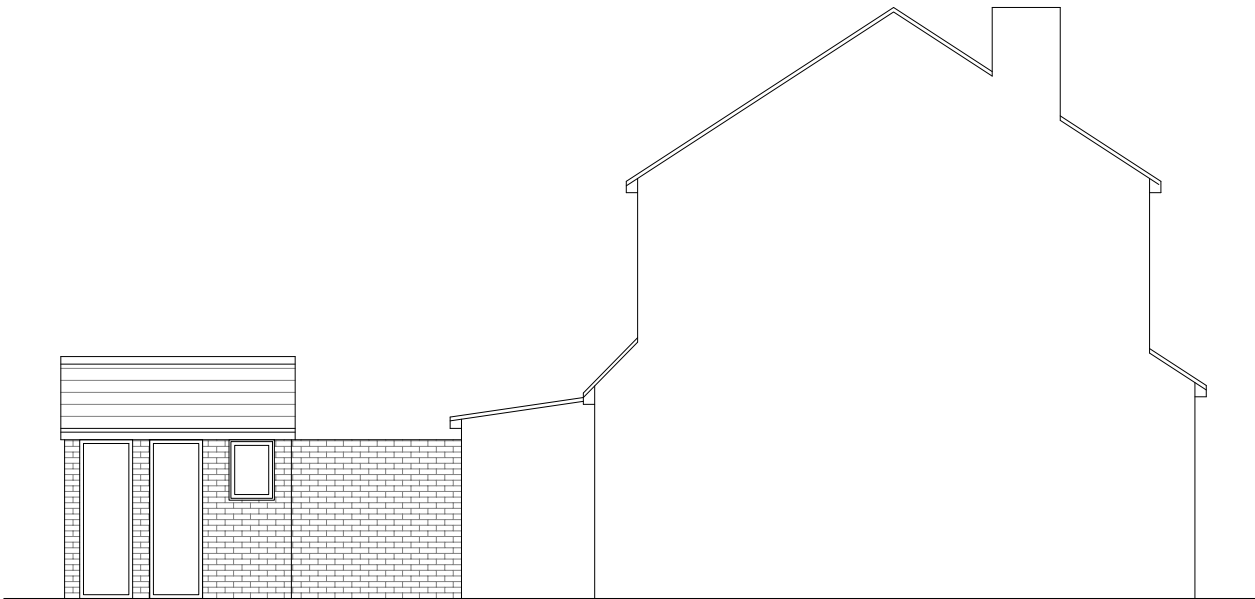

Existing Rear Elevation
Scale 1:100



Existing Side Elevation
Scale 1:100

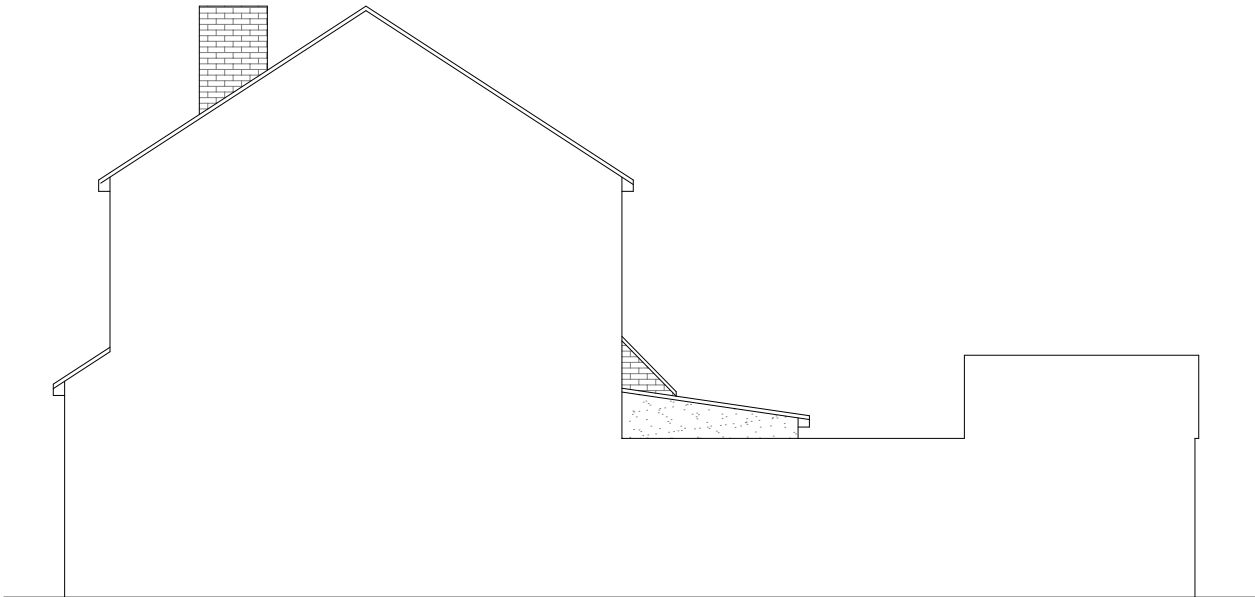

Existing Side Elevation
Scale 1:100



GENERAL NOTES:
1. ALL DIMENSIONS ARE IN MILLIMETER.
2. VERIFY ALL DIMENSIONS AND CONDITIONS BEFORE BUILDING OR STARTING CONSTRUCTION. NOTIFY THE DESIGNER IMMEDIATELY OF ANY DISCREPANCY OR VARIATION.
3. ALL WORK TO COMPLY WITH CURRENT BUILDING REGULATIONS AND CODES OF PRACTICE

Title:

Existing Ground Floor Plan & Elevations

Site Address	Scale: 1:100 @A3	Revision Date:
135 Woodrow Avenue, Hayes, Middx. UB4 8QP	Date: 15/07/2022	
	Drawing No.: 2022/097 -01	
	Drawn By: FP	e:mail - faluckpatel@yahoo.com (M) +44 (0) 7871 466 254



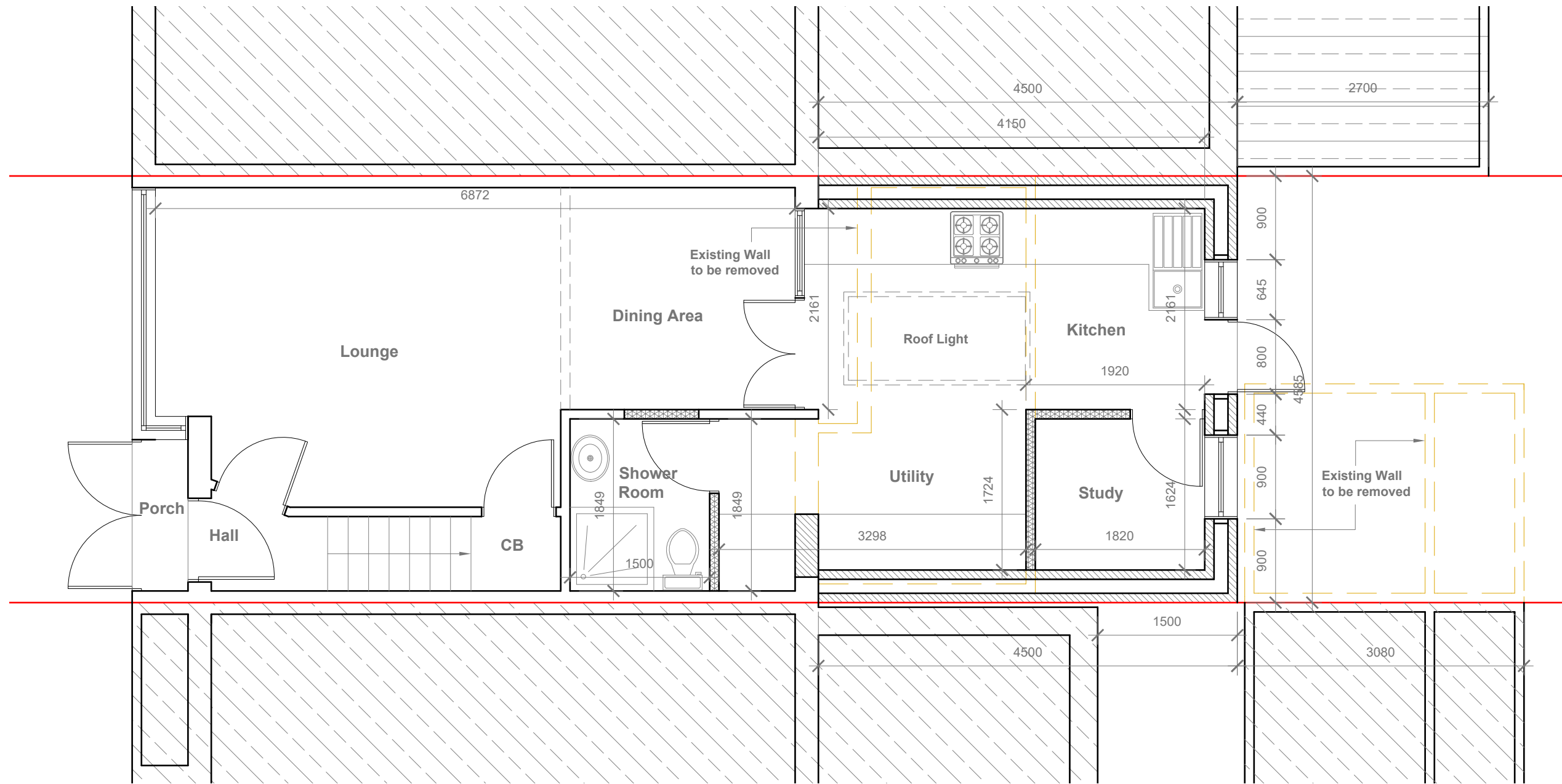

Proposed Ground Floor Plan
Scale 1:50

GENERAL NOTES:
1. ALL DIMENSIONS ARE IN MILLIMETER.
2. VERIFY ALL DIMENSIONS AND CONDITIONS BEFORE BUILDING OR STARTING CONSTRUCTION. NOTIFY THE DESIGNER IMMEDIATELY OF ANY DISCREPANCY OR VARIATION.
3. ALL WORK TO COMPLY WITH CURRENT BUILDING REGULATIONS AND CODES OF PRACTICE

Title:

Proposed Ground Floor Plan - A

Site Address

135 Woodrow
Avenue, Hayes,
Middx.
UB4 8QP

Scale: 1:50 @A3

Date: 15/07/2022

Drawing No.:

2022/097 -02

Drawn By:

FP

Revision Date:

e:mail -

faluckpatel@yahoo.com

(M) +44 (0) 7871 466 254

**Faluck
Patel**

Proposed External Finish
Materials to Match Existing
External Finish Materials

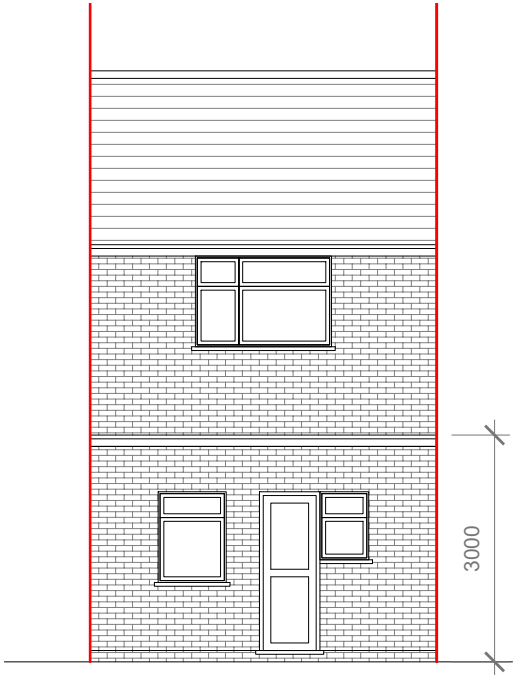

Proposed Rear Elevation
Scale 1:100

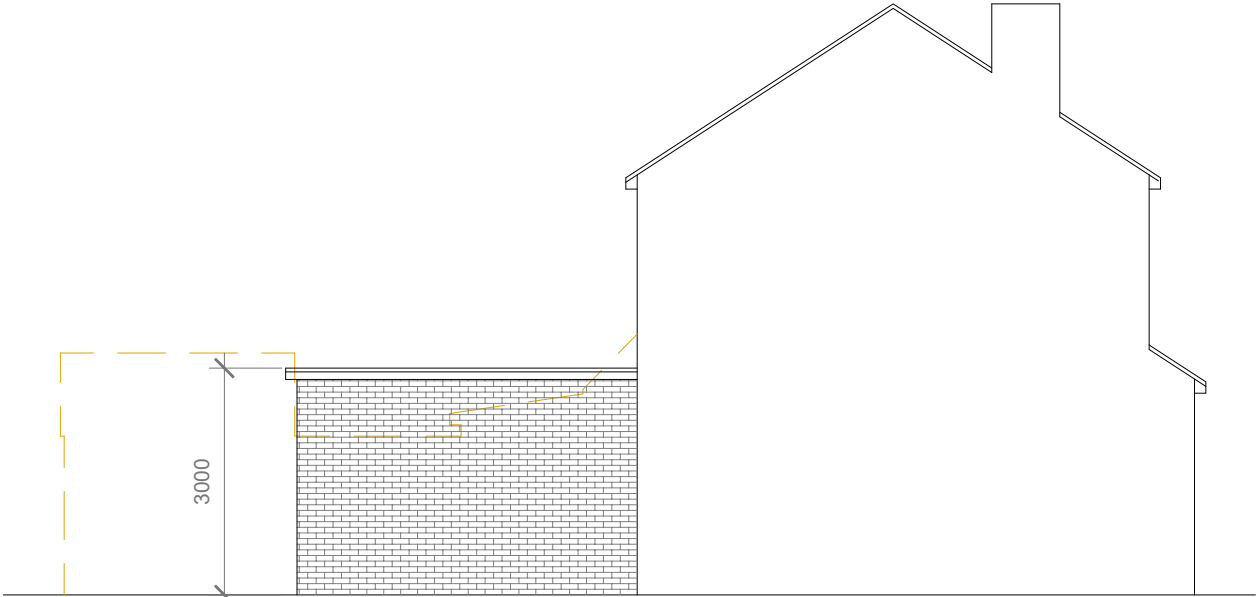

Proposed Side Elevation
Scale 1:100

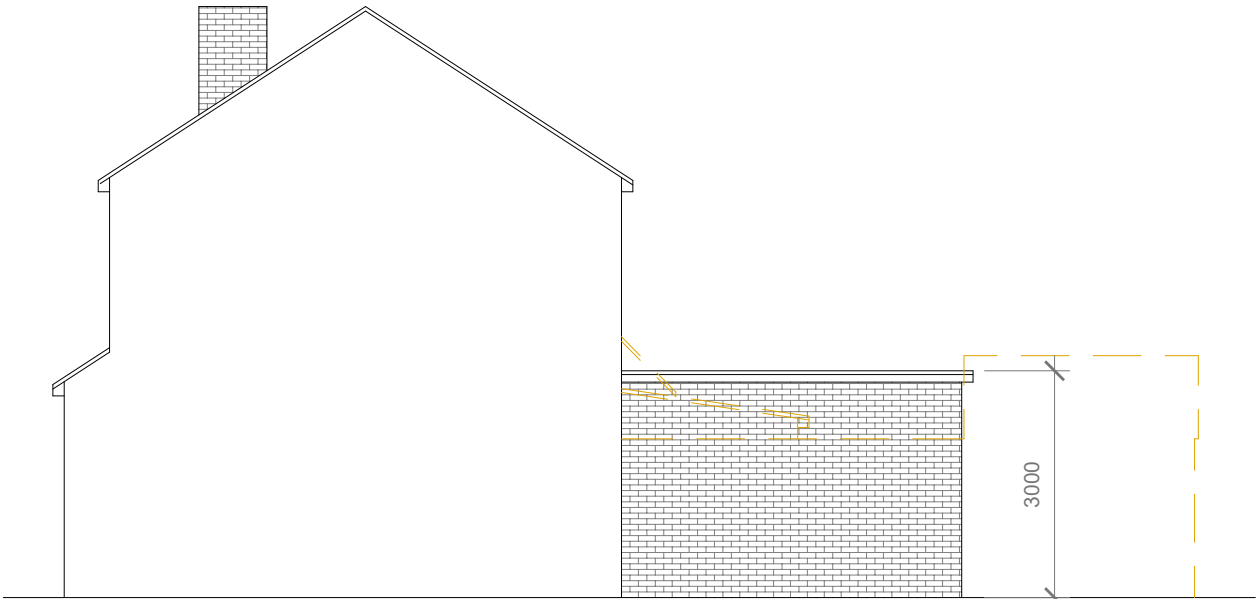

Proposed Side Elevation
Scale 1:100



GENERAL NOTES:
1. ALL DIMENSIONS ARE IN MILLIMETER.
2. VERIFY ALL DIMENSIONS AND CONDITIONS BEFORE BUILDING OR STARTING CONSTRUCTION. NOTIFY THE DESIGNER IMMEDIATELY OF ANY DISCREPANCY OR VARIATION.
3. ALL WORK TO COMPLY WITH CURRENT BUILDING REGULATIONS AND CODES OF PRACTICE

Title:

Proposed Elevations

Site Address
135 Woodrow
Avenue, Hayes,
Middx.
UB4 8QP

Scale: 1:100 @A3
Date: 15/07/2022
Drawing No.:
2022/097 -03
Drawn By:
FP

Revision Date:
e:mail -
faluckpatel@yahoo.com
(M) +44 (0) 7871 466 254

