

- GENERAL NOTES:
1. ALL DIMENSIONS ARE IN MILLIMETER.
  2. VERIFY ALL DIMENSIONS AND CONDITIONS BEFORE BUILDING OR STARTING CONSTRUCTION. NOTIFY THE DESIGNER IMMEDIATELY OF ANY DISCREPANCY OR VARIATION.
  3. ALL WORK TO COMPLY WITH CURRENT BUILDING REGULATIONS AND CODES OF PRACTICE

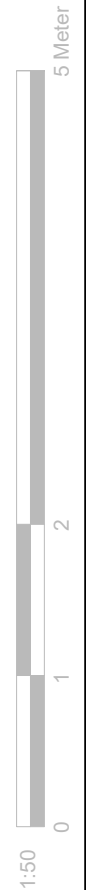

Title:  Pre-Existing Ground Floor Plan							
Site Address  15 Nine Elms Close, Cowley. UB8 3TN	Scale: 1:50 @A3  Date: 10/08/2023  Drawing No.: 2022/106 -01E  Drawn By: RO						
Revision Date: <table><tr><td></td><td></td></tr><tr><td></td><td></td></tr><tr><td></td><td></td></tr></table>							Faluck Patel
e:mail - faluckpatel@yahoo.com (M) +44 (0) 7871 466 254							

**Pre-Existing Ground Floor Plan**  
Scale 1:50

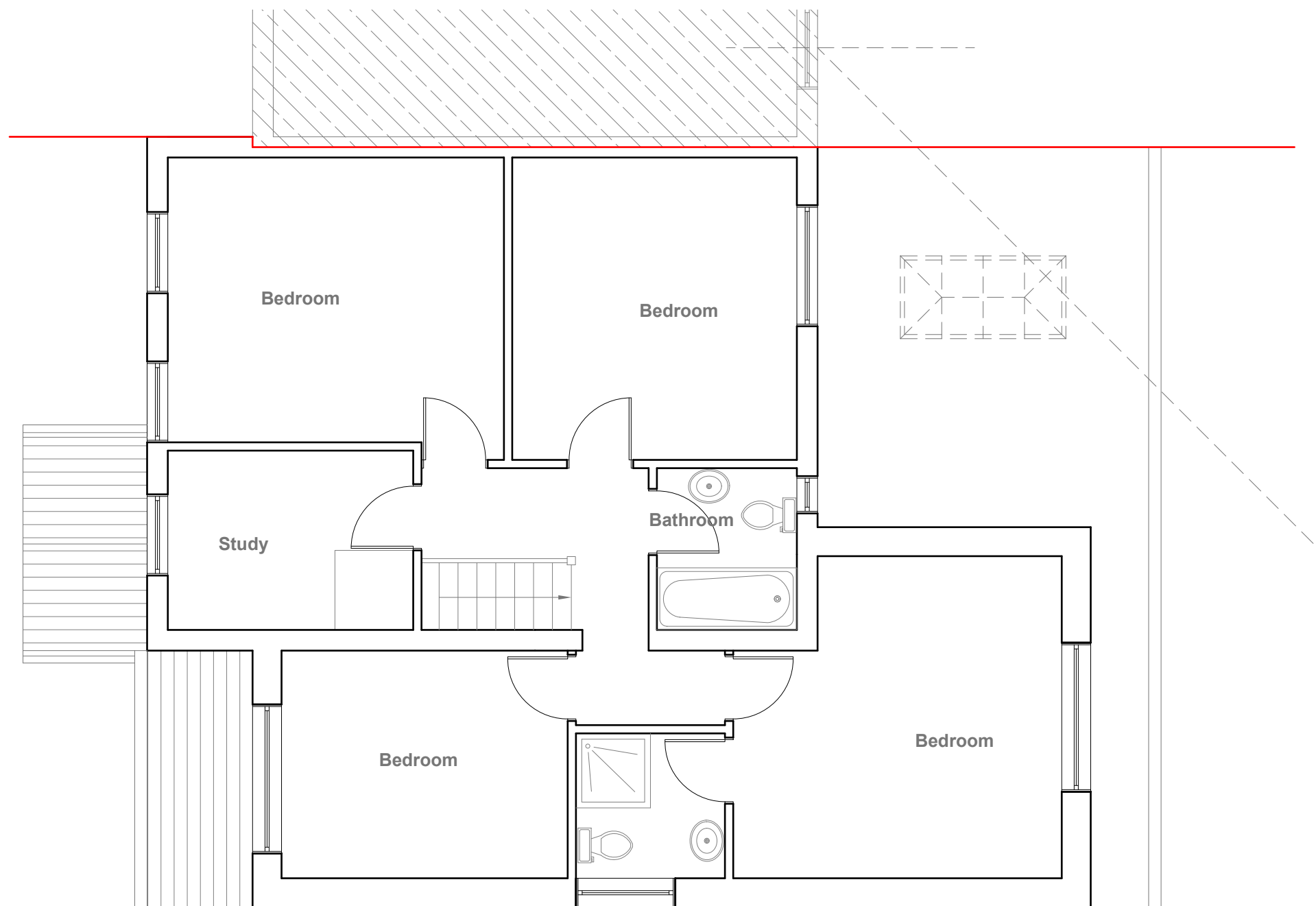

**Pre-Existing First Floor Plan**  
Scale 1:50

- GENERAL NOTES:
1. ALL DIMENSIONS ARE IN MILLIMETER.
  2. VERIFY ALL DIMENSIONS AND CONDITIONS BEFORE BUILDING OR STARTING CONSTRUCTION. NOTIFY THE DESIGNER IMMEDIATELY OF ANY DISCREPANCY OR VARIATION.
  3. ALL WORK TO COMPLY WITH CURRENT BUILDING REGULATIONS AND CODES OF PRACTICE

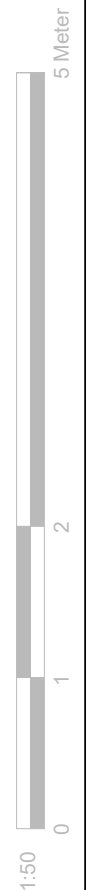

Title:

## Pre-Existing First Floor Plan

Site Address	Scale: 1:50 @A3
15 Nine Elms Close, Cowley. UB8 3TN	Date: 10/08/2022
	Drawing No.: 2022/106 -02E
	Drawn By: RO
Revision Date:	<b>Faluck Patel</b>
e:mail - faluckpatel@yahoo.com (M) +44 (0) 7871 466 254	

Proposed External Finish  
Materials to Match Existing  
External Finish Materials



Pre-Existing Front Elevation  
Scale 1:100

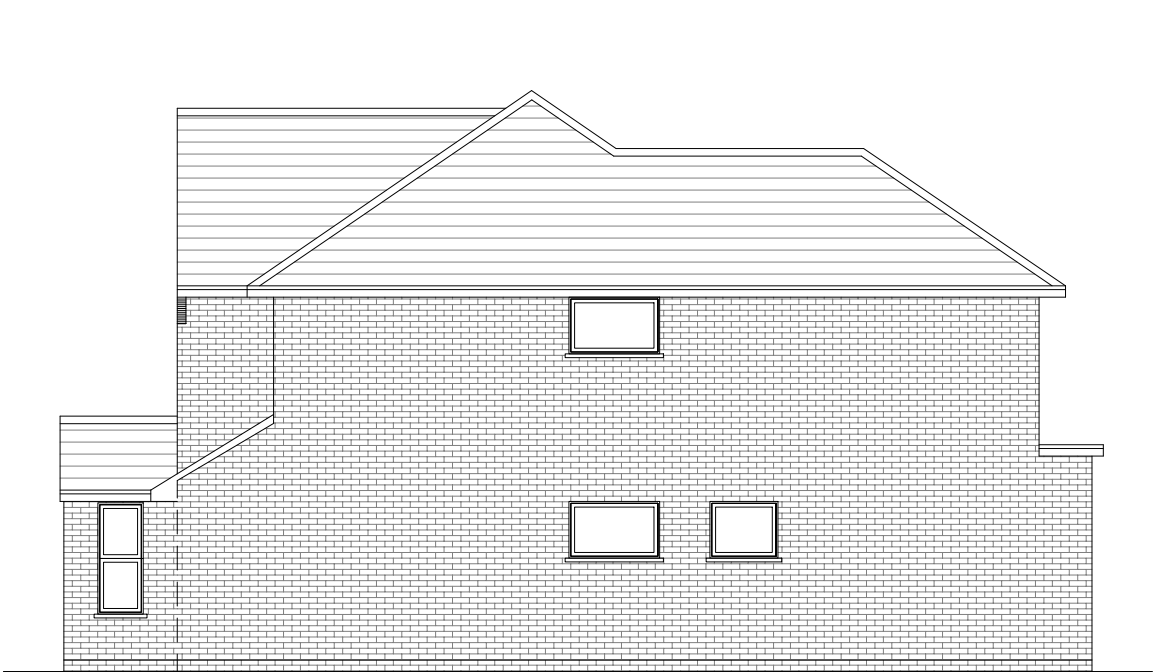

Pre-Existing Side Elevation  
Scale 1:100



Pre-Existing Rear Elevation  
Scale 1:100

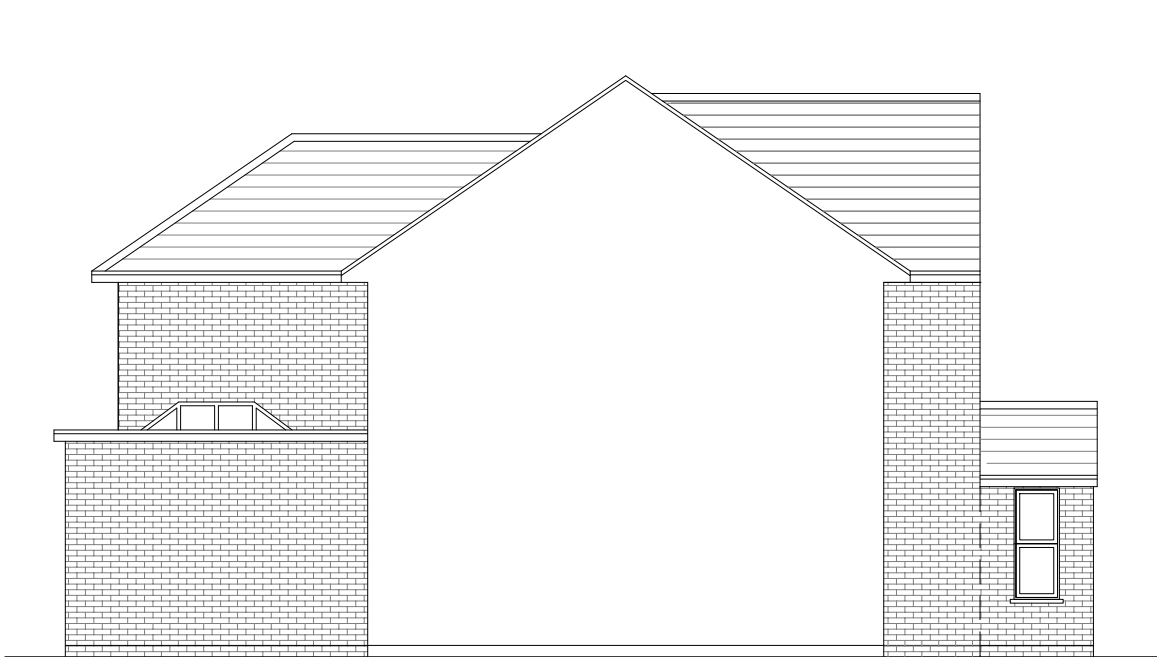

Pre-Existing Side Elevation  
Scale 1:100



GENERAL NOTES:  
1. ALL DIMENSIONS ARE IN MILLIMETER.  
2. VERIFY ALL DIMENSIONS AND CONDITIONS BEFORE BUILDING OR STARTING CONSTRUCTION. NOTIFY THE DESIGNER IMMEDIATELY OF ANY DISCREPANCY OR VARIATION.  
3. ALL WORK TO COMPLY WITH CURRENT BUILDING REGULATIONS AND CODES OF PRACTICE

Title:

Pre-Existing Elevations

Site Address  
15 Nine Elms Close,  
Cowley.  
UB8 3TN

Scale: 1:100 @A3  
Date: 10/08/2023  
Drawing No.:  
2022/106 -03E  
Drawn By:  
RO

Revision Date:  
e:mail -  
faluckpatel@yahoo.com  
(M) +44 (0) 7871 466 254

Faluck  
Patel

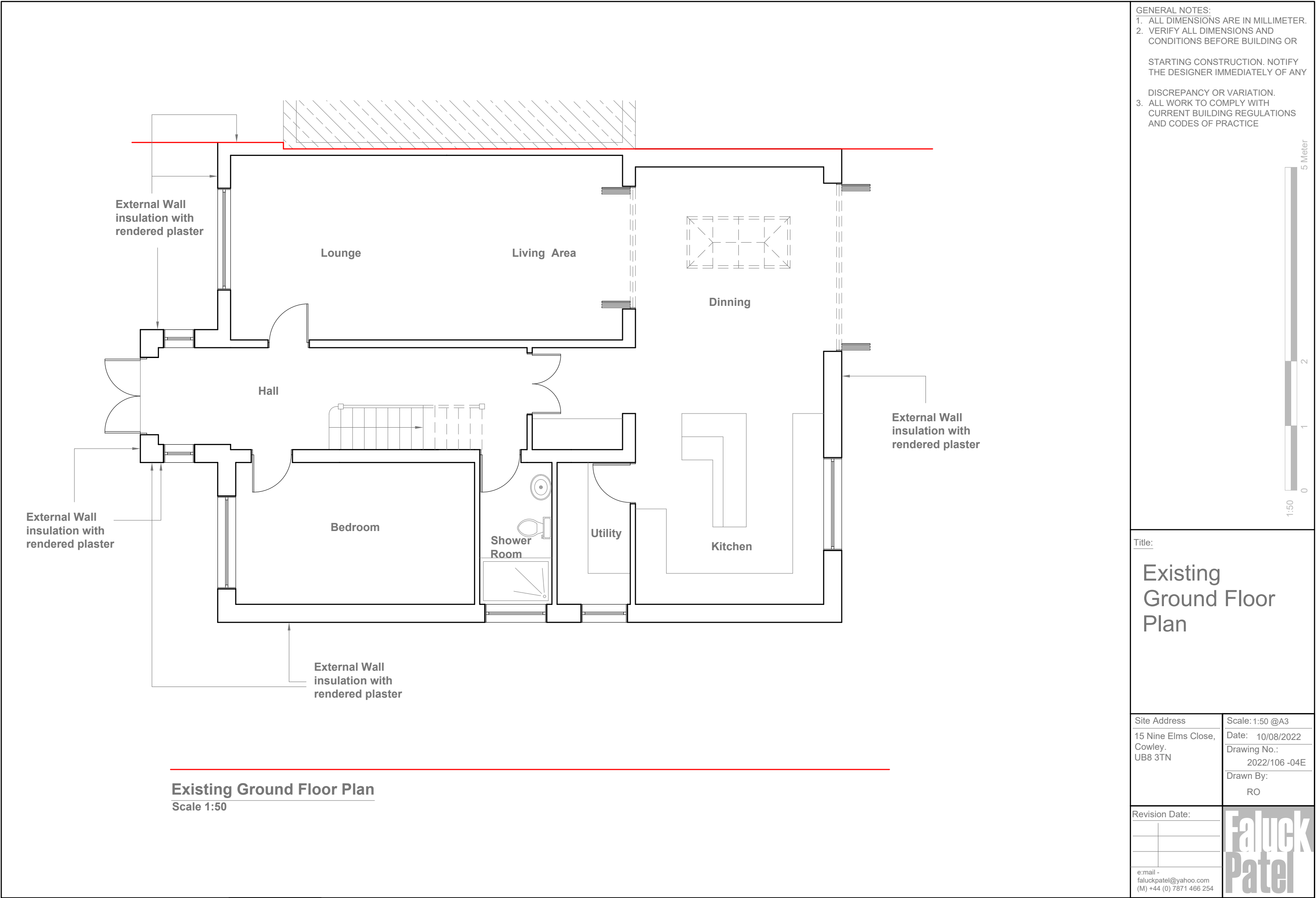

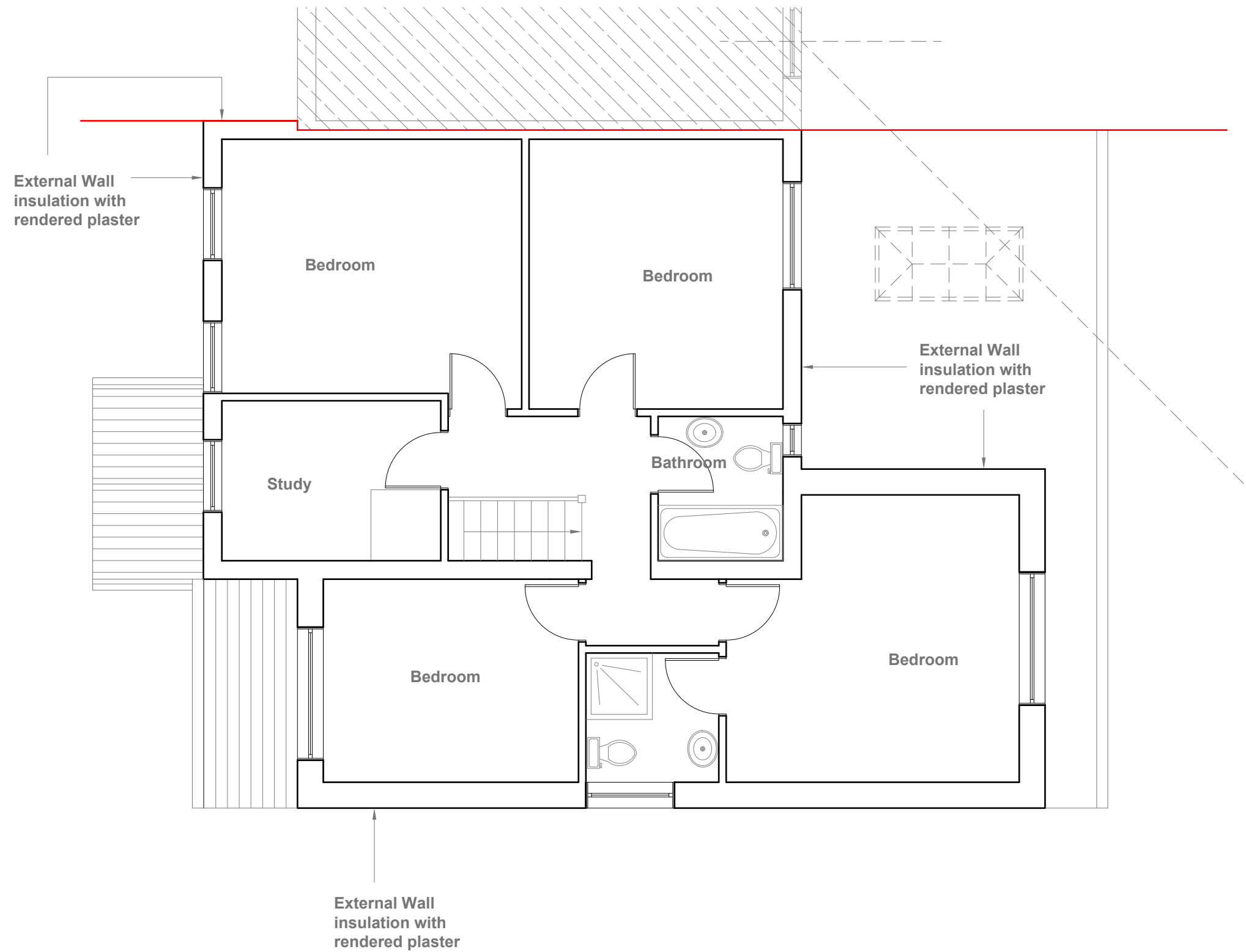

**Existing First Floor Plan**  
Scale 1:50

- GENERAL NOTES:
1. ALL DIMENSIONS ARE IN MILLIMETER.
  2. VERIFY ALL DIMENSIONS AND CONDITIONS BEFORE BUILDING OR STARTING CONSTRUCTION. NOTIFY THE DESIGNER IMMEDIATELY OF ANY DISCREPANCY OR VARIATION.
  3. ALL WORK TO COMPLY WITH CURRENT BUILDING REGULATIONS AND CODES OF PRACTICE



Title: <u>Existing First Floor Plan</u>	
Site Address	Scale: 1:50 @A3
15 Nine Elms Close, Cowley. UB8 3TN	Date: 04/08/2022
	Drawing No.: 2022/106 -05E
	Drawn By: RO
Revision Date:	
e:mail - faluckpatel@yahoo.com (M) +44 (0) 7871 466 254	



Existing Front Elevation  
Scale 1:100

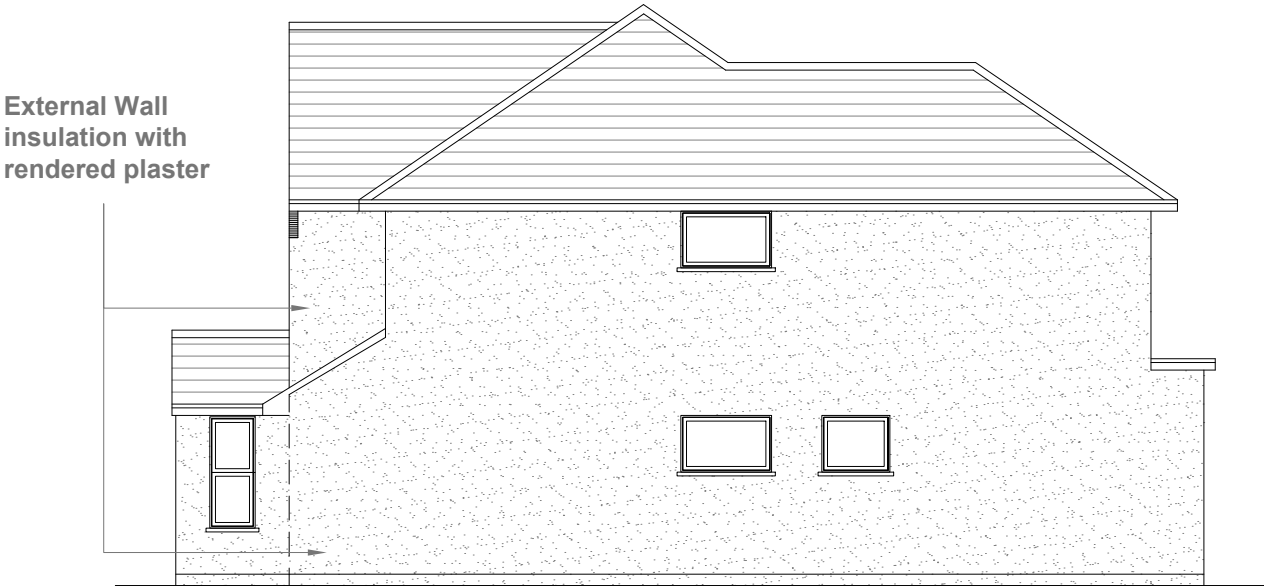

Existing Side Elevation  
Scale 1:100



Existing Rear Elevation  
Scale 1:100

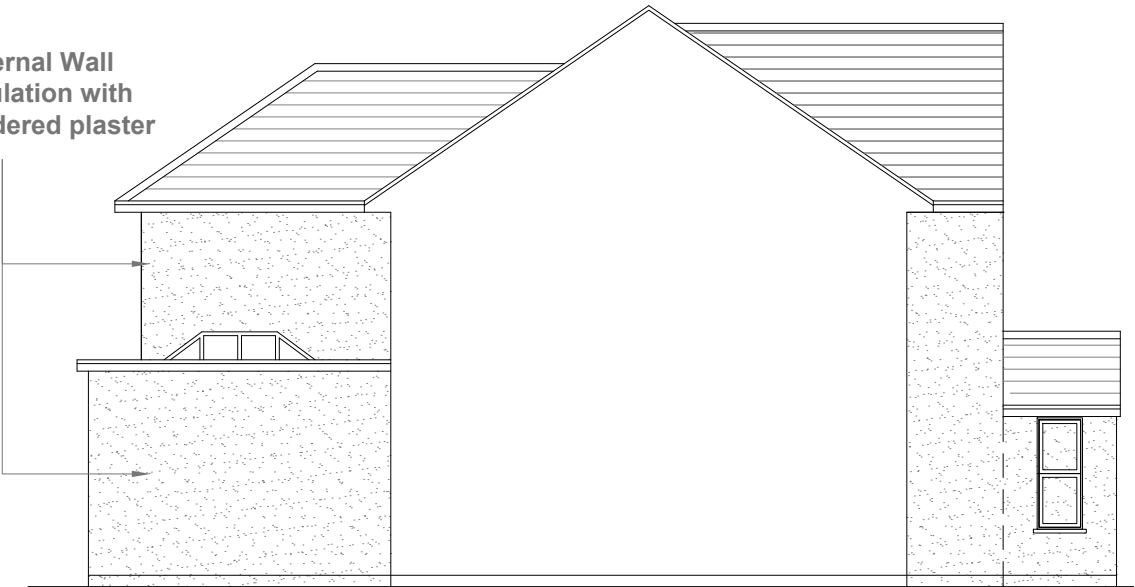

Existing Side Elevation  
Scale 1:100

Proposed External Finish  
Materials to Match Existing  
External Finish Materials

Proposed Flank Wall  
Window to be Obscure  
Glazed and Non Opening  
below 1.7m from FFL

**K Rend**  
**SILICONE THIN COAT (TC)**

Silicone TC	Primer TC	
<p>Silicone TC is a ready to use organic resin render which is applied to provide a low maintenance textured finish. It is available in different textures and a wide variety of colours. Prior to application the substrate should be primed using Primer TC.</p> <p><b>Require:</b> Silicone TC 05: 1.6kg / sq m approx. Silicone TC 10: 1.8kg / sq m approx. Silicone TC 15: 2.5 kg / sq m approx. Silicone TC 30: 5.0 kg / sq m approx.</p> <p><b>Product classification according to BS EN 15824:2009</b> Coating Material DIN 18558 – P Org 1</p> <p>A water-dilutable product for exterior and interior use. Water vapour permeability – Category V 2; Water absorption – Category W 3; Adhesion - 0.05 MPa; Thermal Conductivity: <math>\lambda</math> 10, dry (P=50%) = 0.83; 10, dry (P=90%) = 0.93; Reaction to fire - Class B-s2,d0 <b>Product Classification (DIN 18558)</b> Coating Material DIN 18558 – P Org 1</p>		<p>The Thin Coat range is particularly suitable where lightweight render systems are required, such as an external wall insulation system (illustrated below).</p> <p><b>BBA</b> <small>BRITISH BUILDING ASSOCIATION</small> <b>BBA</b> <small>BRITISH BUILDING ASSOCIATION</small></p>



All full colour illustrations shown in this brochure are as accurate as the printing process will allow. It is important that a sample is obtained as we recommend colours be verified against K Rend Thin Coat samples before ordering.



GENERAL NOTES:  
1. ALL DIMENSIONS ARE IN MILLIMETER.  
2. VERIFY ALL DIMENSIONS AND CONDITIONS BEFORE BUILDING OR STARTING CONSTRUCTION. NOTIFY THE DESIGNER IMMEDIATELY OF ANY DISCREPANCY OR VARIATION.  
3. ALL WORK TO COMPLY WITH CURRENT BUILDING REGULATIONS AND CODES OF PRACTICE

Title:

Existing Elevations

Site Address  
15 Nine Elms Close,  
Cowley.  
UB8 3TN

Scale: 1:100 @A3  
Date: 10/08/2023  
Drawing No.:  
2022/106 -06E  
Drawn By:  
RO

Revision Date:  

  
e:mail -  
faluckpatel@yahoo.com  
(M) +44 (0) 7871 466 254

**Faluck  
Patel**