© 2024 Articlus Ltd. All dimensions to be checked on site by the contractor and such dimensions to be their responsibility. All construction works must comply with the relevant British Standards and Building Regulations requirements. Any drawing errors and omissions to be reported to Articlus

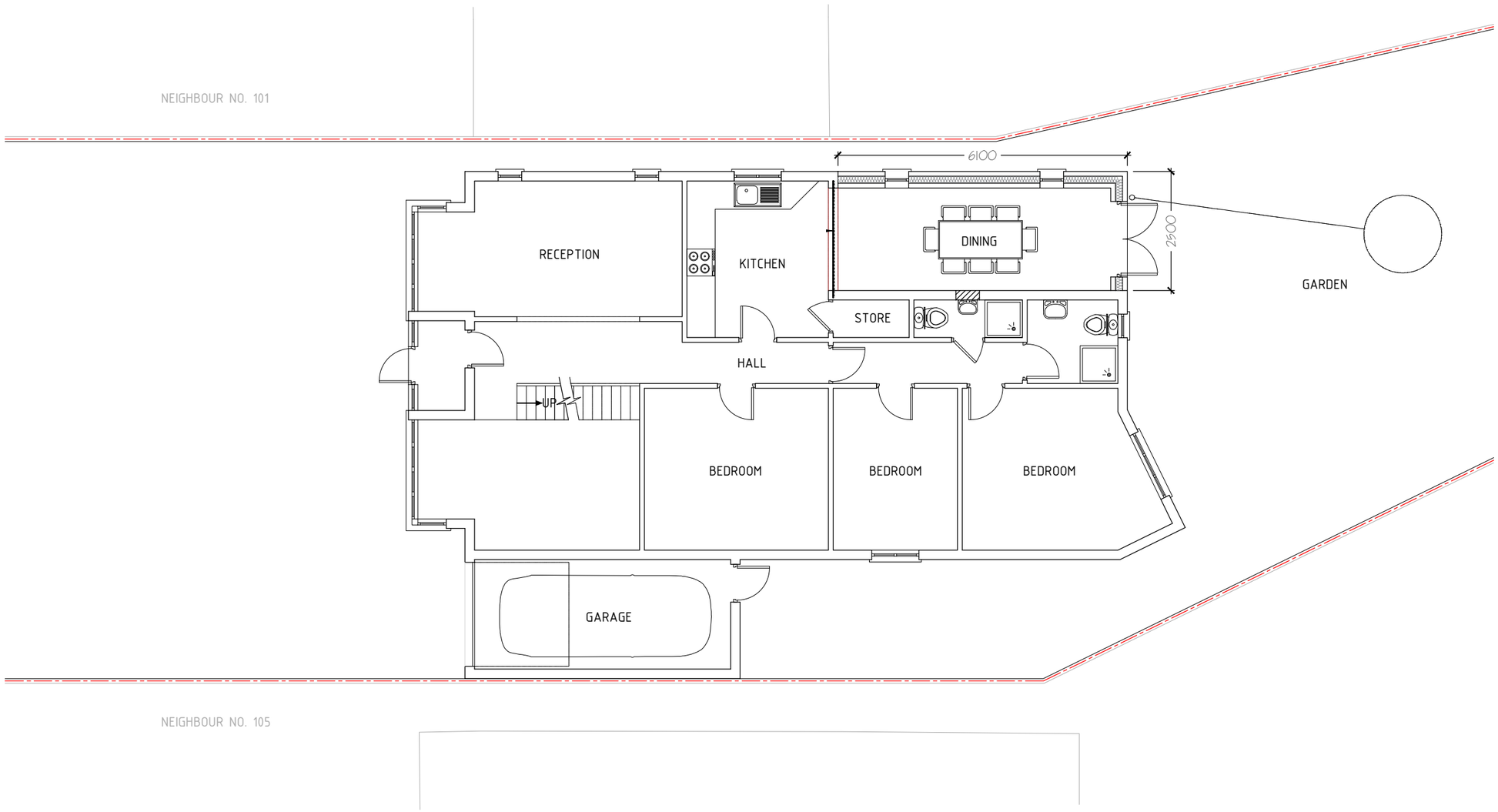

Proposed Ground Floor Plan
Scale 1:100

ARTICLUS
Churchill House, Suite 58, 137 Brent Street, London NW4 4DJ
info@articlus.co.uk
www.articlus.co.uk
020 8090 4802

Client Name
Zaigham Kamal Malik

Project Address
103 Hercies Road, Uxbridge UB10 9LU

Section
Rear Extension

Stage
Planning

Drawing Title
Proposed Ground Floor Plan

Drawing Status
For Approval

Revisions and Notes

Project No.	AR0853		
Dwg No.	AR-PL-2101		
Revision	0		
Scale at A3	1:100		
Date	10/03/2026		
Designed	RS	Checked	SS
Drawn	RS	Approved	AC

1:100 0 1000 2000 3000 4000 5000
1:1 0 10 20 30 40 50

© 2024 Articlus Ltd. No Implied License Exists. Articlus Ltd is a Private Limited Company Registered in England. Companies House Number 10645205