

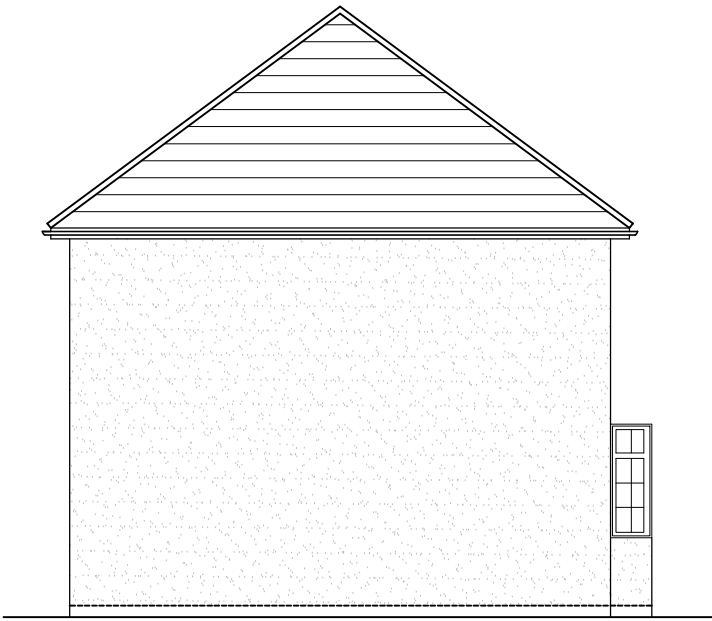

EXISTING
FRONT ELEVATION



EXISTING
REAR ELEVATION



EXISTING
SIDE ELEVATION

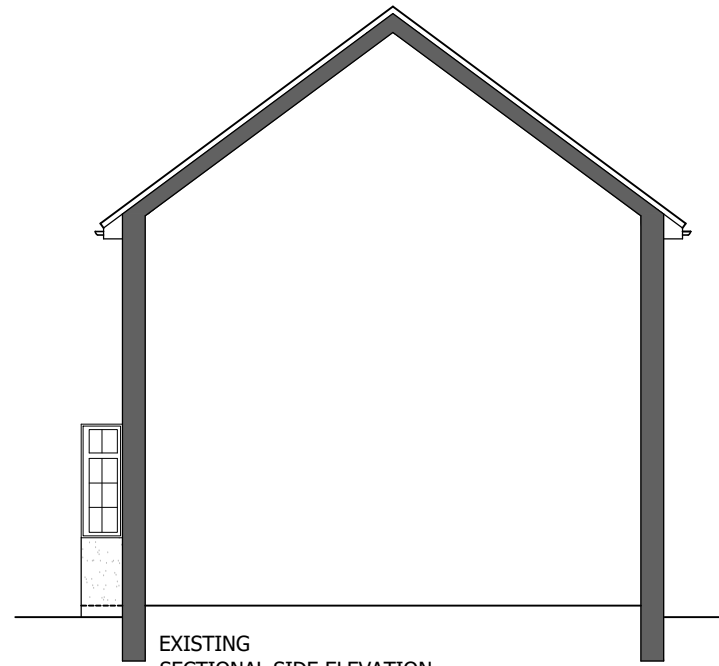

EXISTING
SECTIONAL SIDE ELEVATION



PROPOSED
FRONT ELEVATION
(SAME AS EXISTING)



PROPOSED
REAR ELEVATION

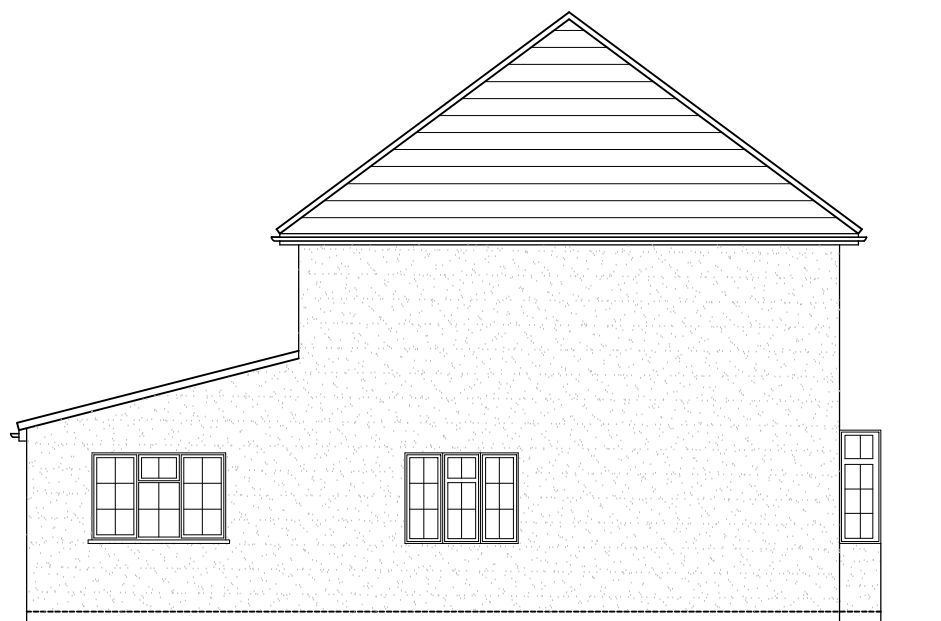

PROPOSED
SIDE ELEVATION

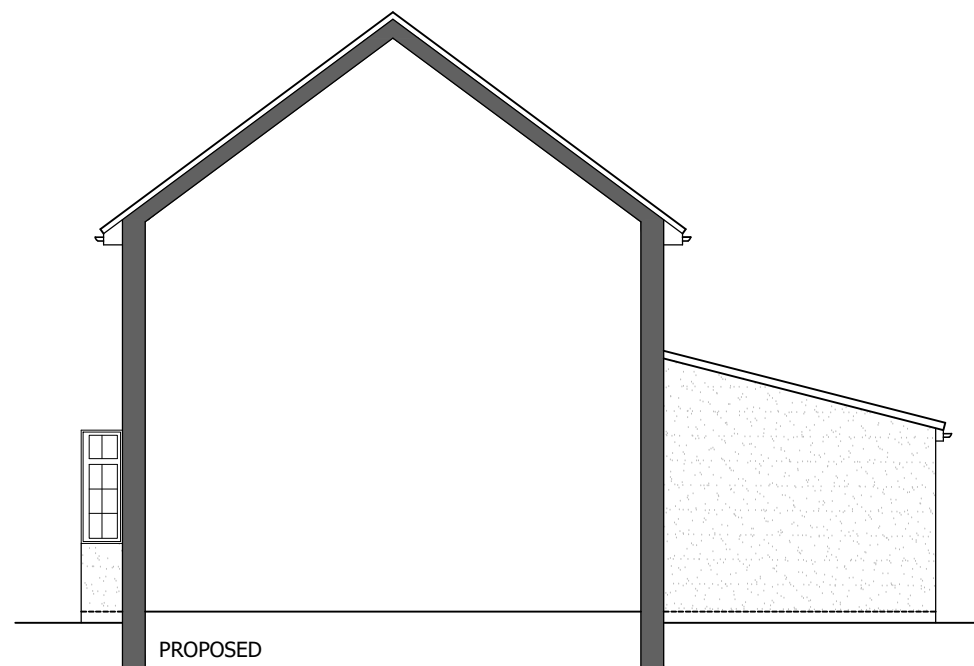

PROPOSED
SECTIONAL SIDE ELEVATION

LOCATION PLAN

SCALE 1=1250

20 0 20 40 60 80 100 Metres

THIS DRAWING HAS BEEN PRODUCED FROM EMAPSITE ORDINANCE SURVEY MASTER MAP
Reproduction in whole or in part is prohibited without the prior permission of Ordnance Survey.



PLOT 131

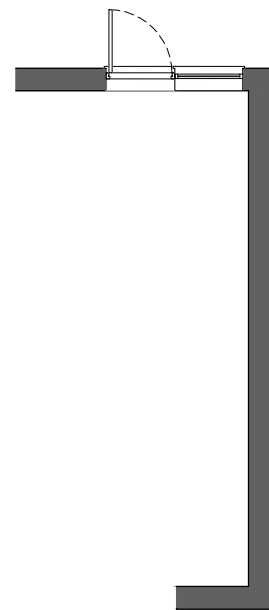

PLOT 129

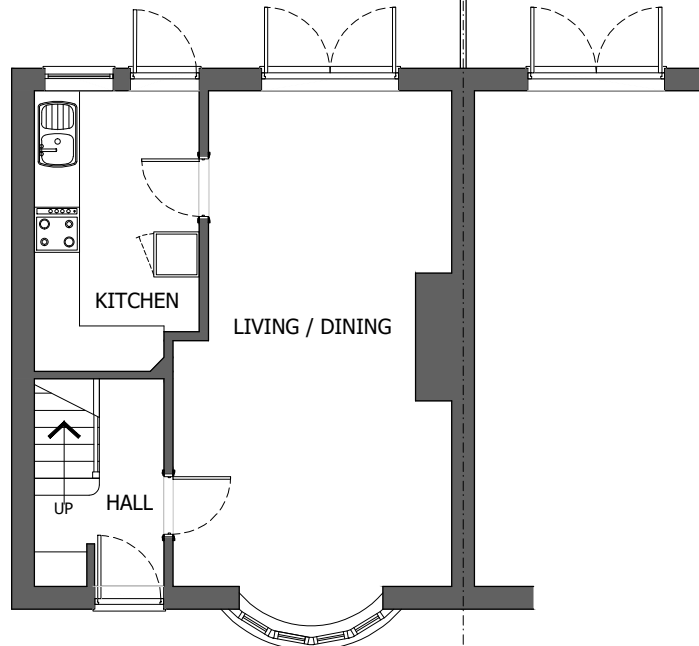

EXISTING
GROUND FLOOR PLAN

PLOT 127

PLOT 131

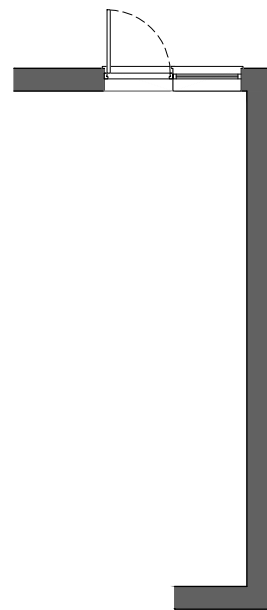

PLOT 129

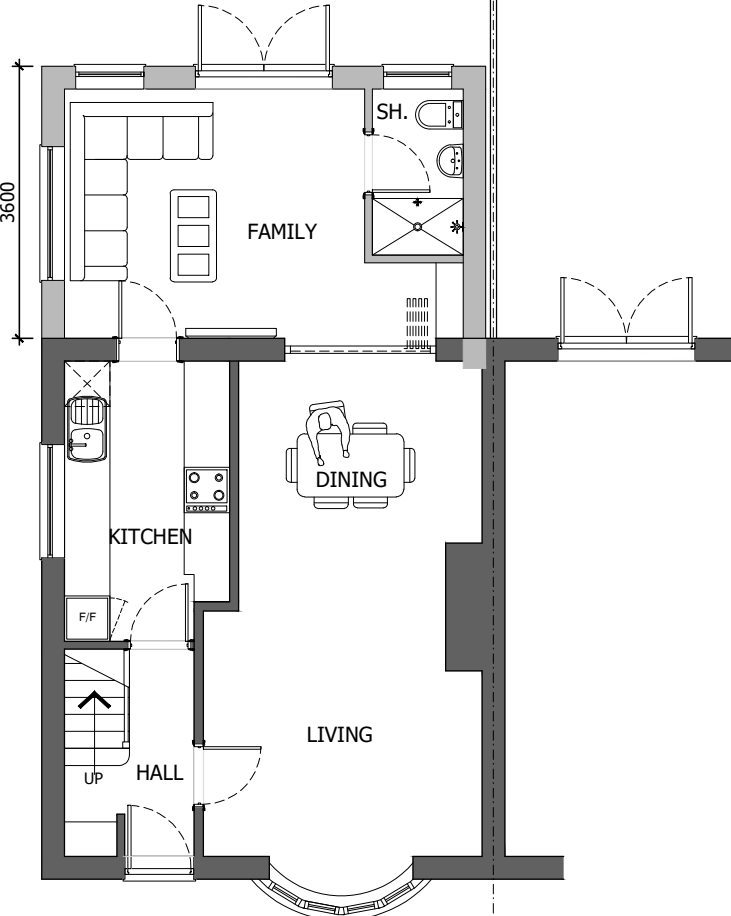

PROPOSED
GROUND FLOOR PLAN

PLOT 127

BLOCK PLAN

SCALE 1=500

5 0 5 10 20 40 Metres

Reproduction in whole or in part is prohibited without the prior permission of Ordnance Survey.

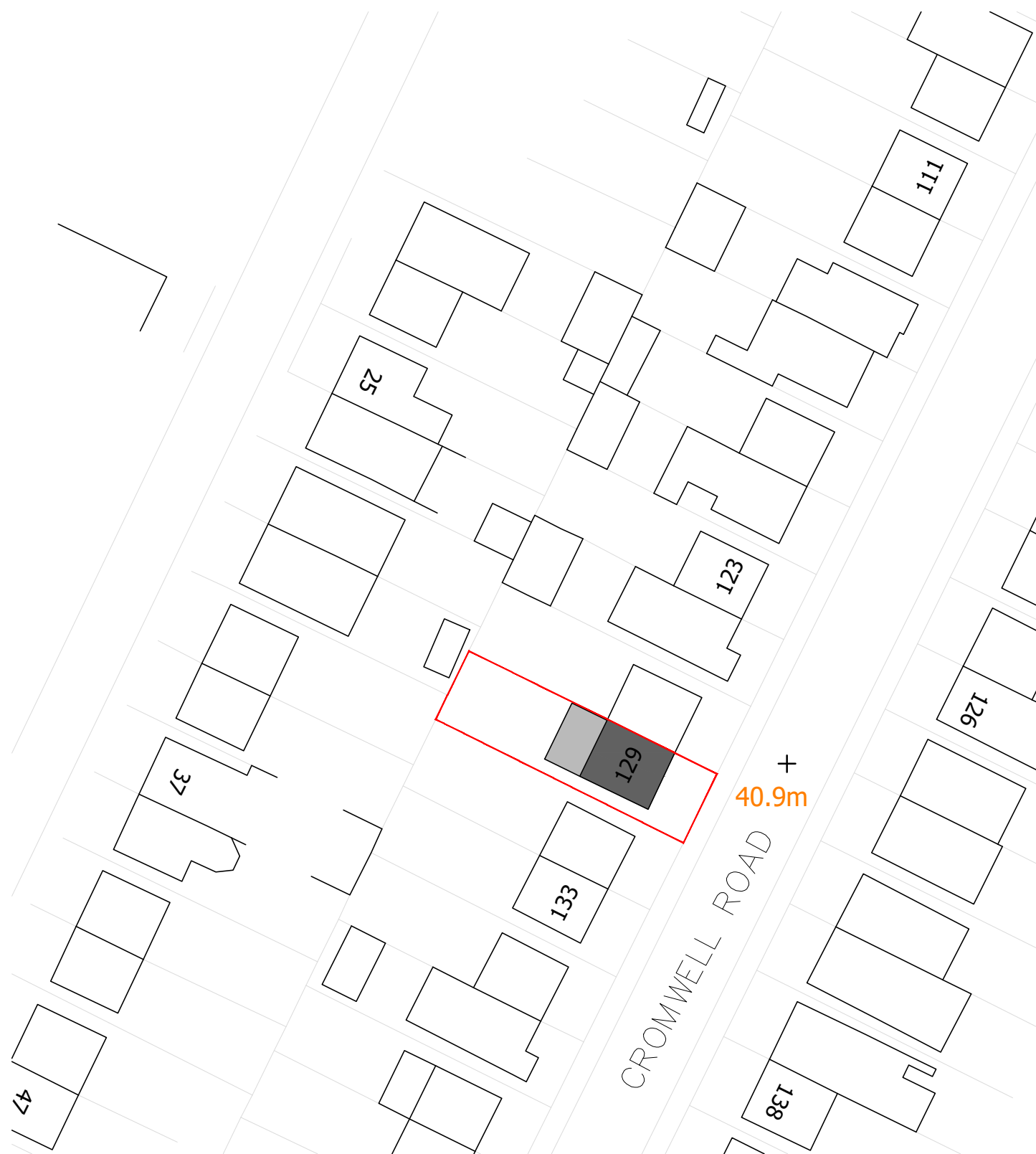

HATCH KEY

- BOUNDARY OUTLINE
- EXISTING HOUSE
- PROPOSED GROUND EXTENSION

Drawing No	Rev	DATE	Scale @ A1
PL-01	P2	27.04.23	1:100, 1:500 1:1250

Project
SINGLE STOREY REAR EXTENSION
AT 129 CROMWELL ROAD ,HAYES
MIDDLESEX, UB3 2PU
Client JASVINDERJIT SUNNER

ARCHIGRACE

Architectural Design, Planning & Building Regulations
info@archigrace.co.uk, Ph. 07411 - 235060, 01753 - 709800
www.archigrace.co.uk, Registration no. 08642485

Registered LABC Partner with
SLOUGH BOROUGH COUNCIL



Project No	710
STATUS	PLANNING
OFFICE USE	UM
	-
	-