

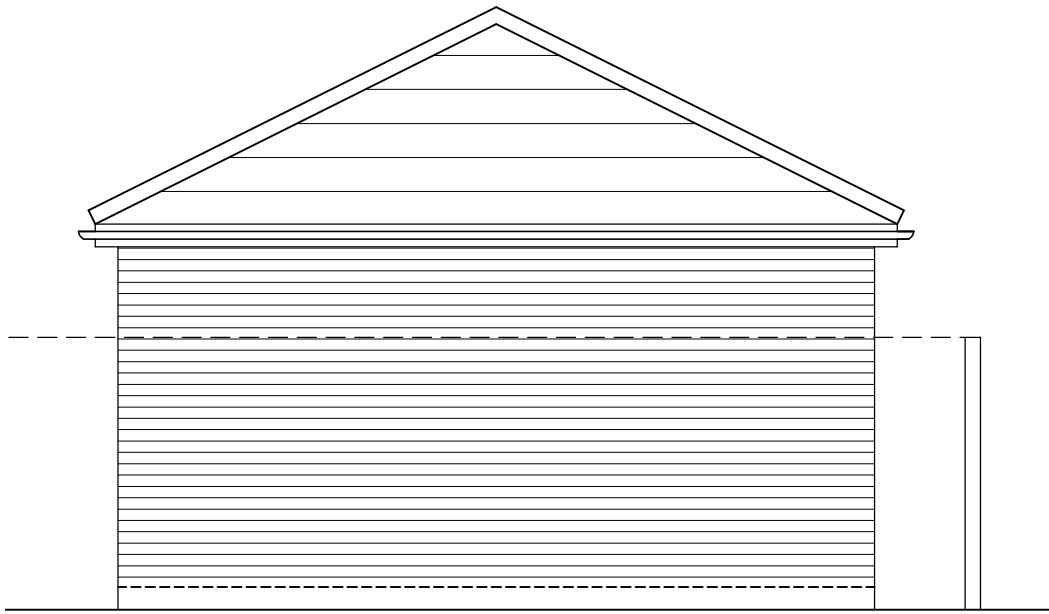

PROPOSED
FRONT ELEVATION

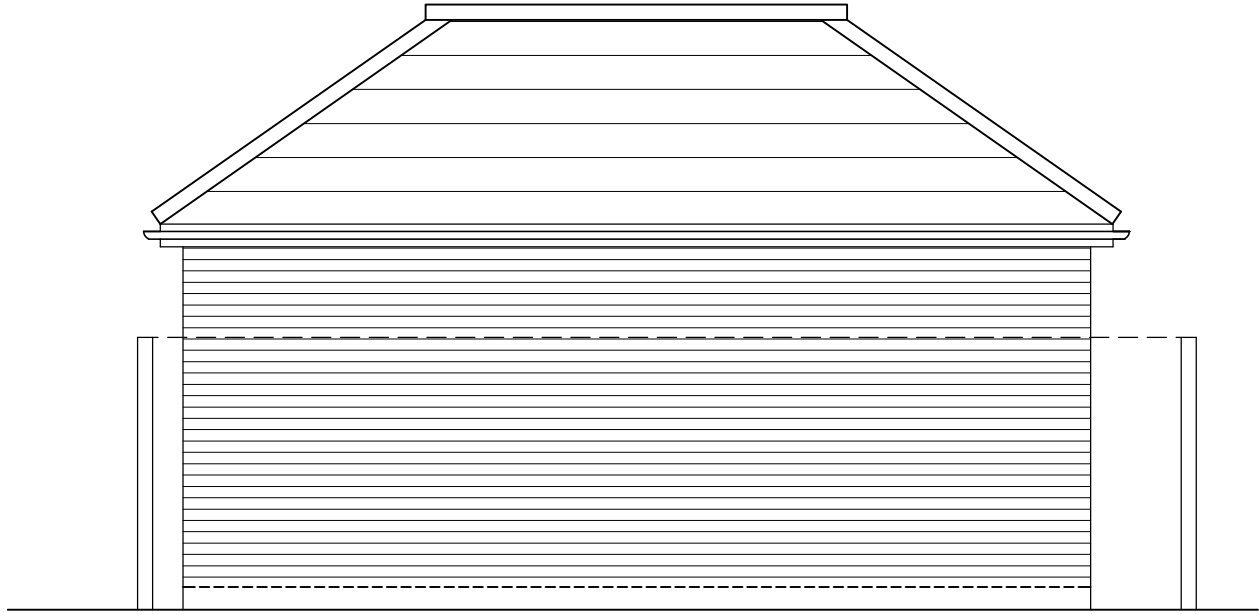

PROPOSED
SIDE ELEVATION



PROPOSED
REAR ELEVATION

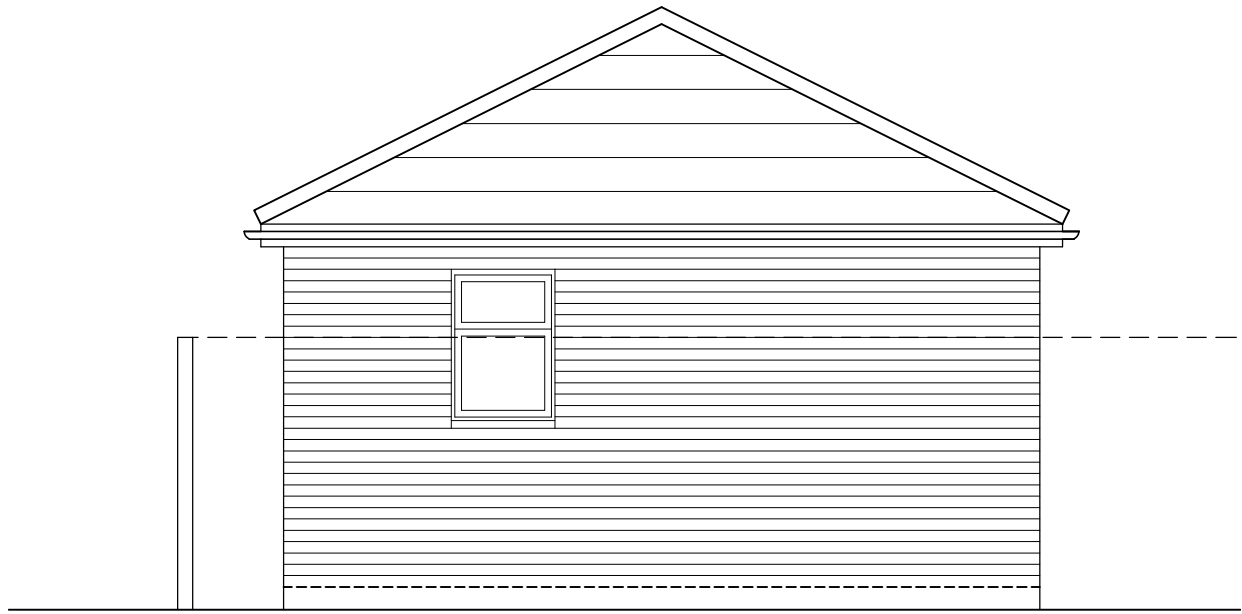

PROPOSED
SIDE ELEVATION

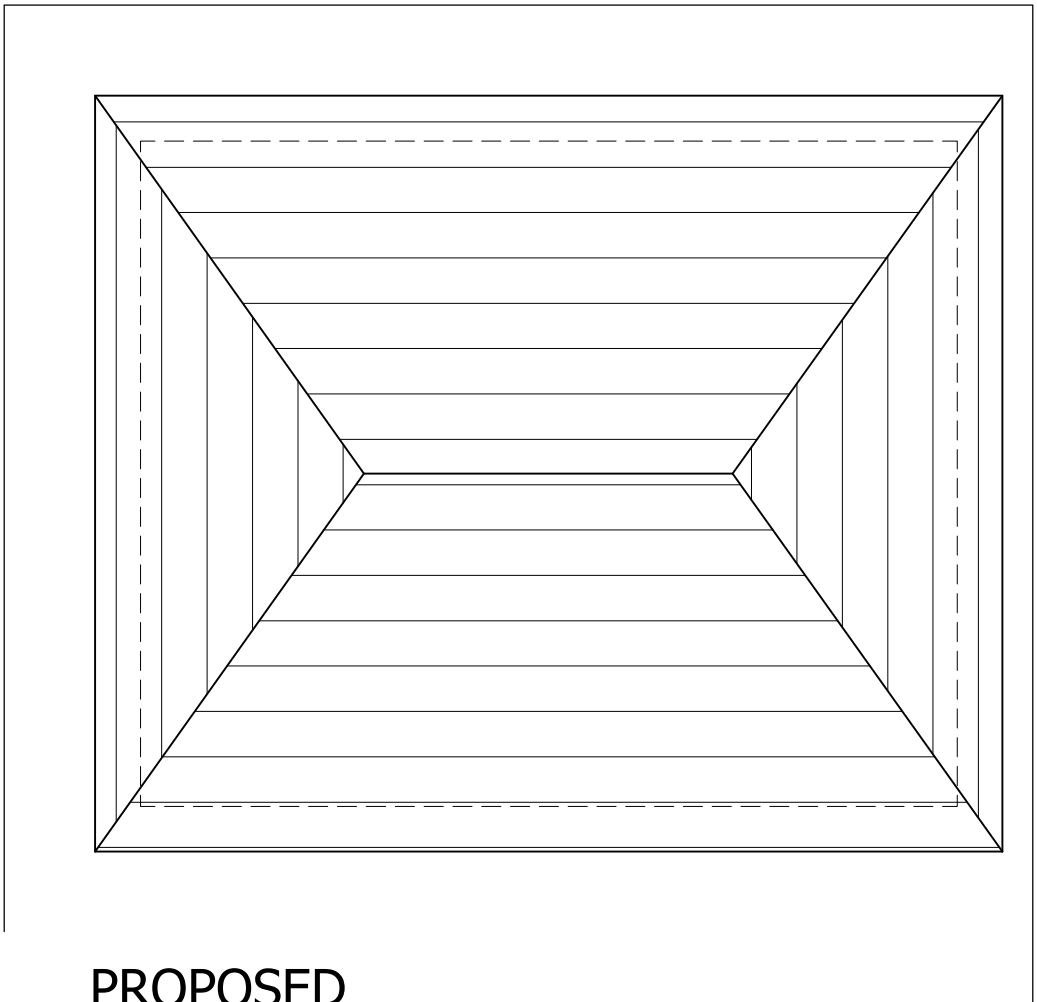

PROPOSED
ROOF FLOOR PLAN

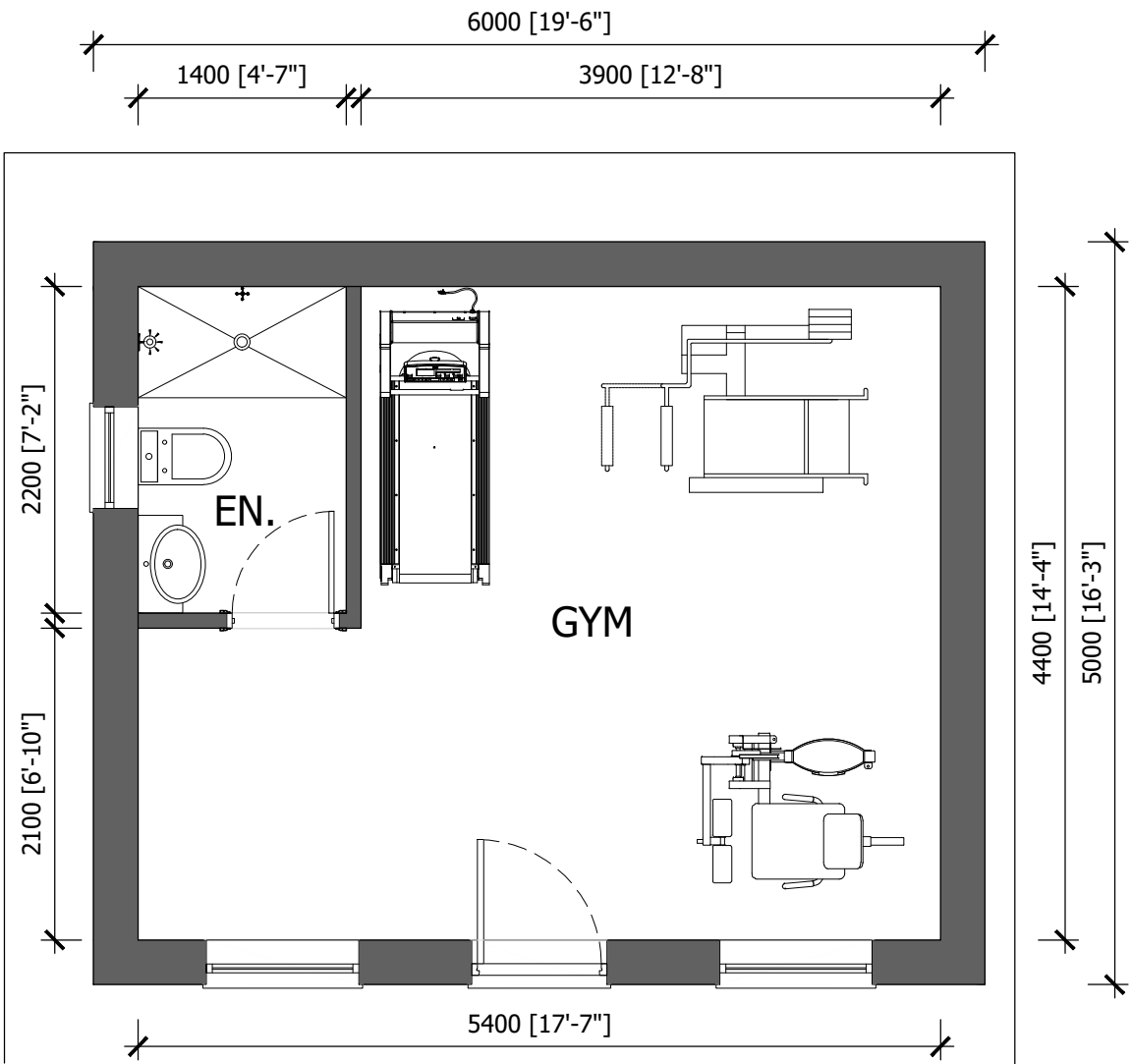

PROPOSED
GROUND FLOOR PLAN



LOCATION PLAN
SCALE 1=1250

THIS DRAWING HAS BEEN PRODUCED FROM EMAPSITE ORDINANCE SURVEY MASTER MAP
Reproduction in whole or in part is prohibited without the prior permission of Ordnance Survey.

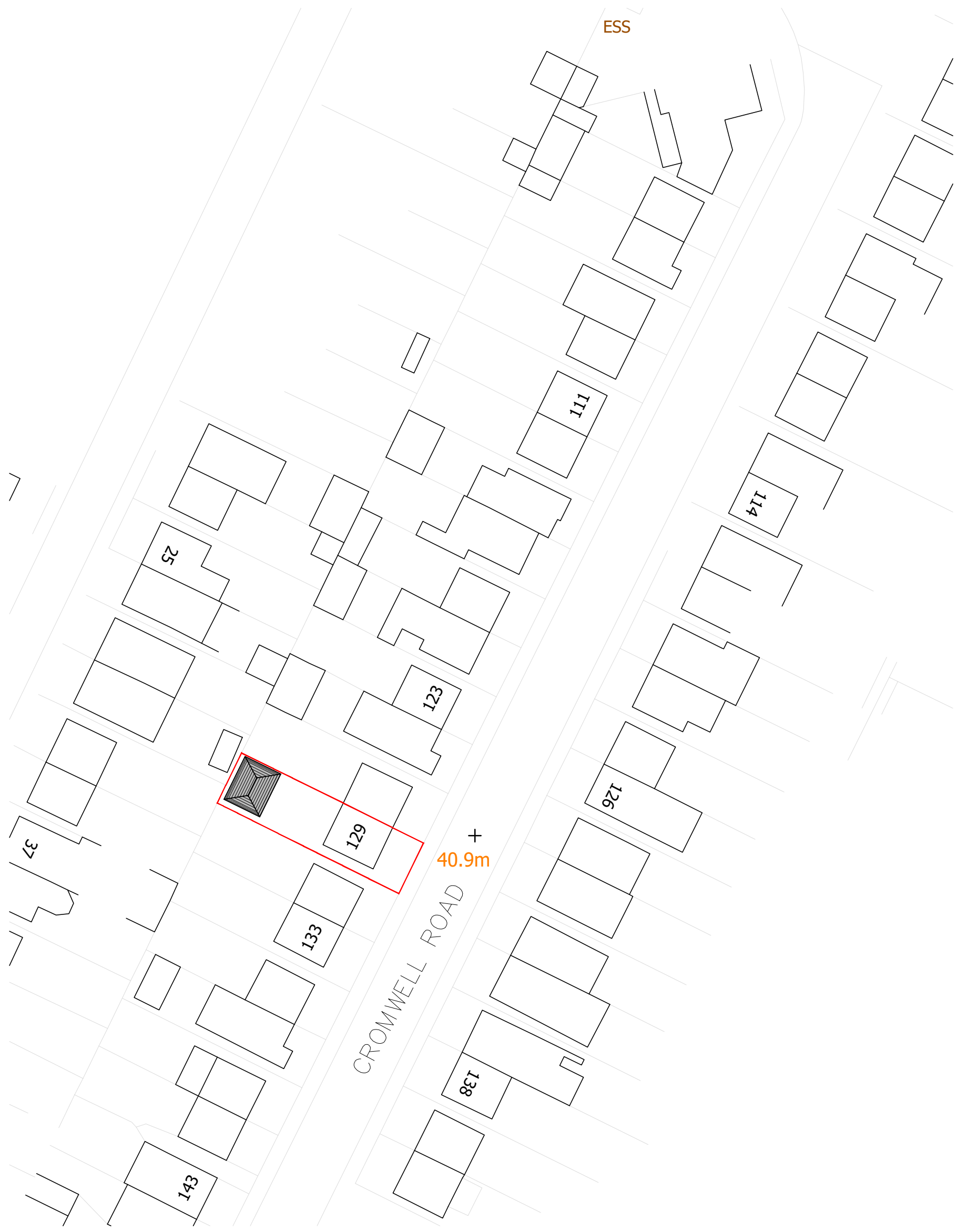

BLOCK PLAN
SCALE 1=500

Reproduction in whole or in part is prohibited without the prior permission of Ordnance Survey.

NOTES AND KEY

- BOUNDARY OUTLINE
- HATCH INDICATES PROPOSED OUTBUILDING
- NORTH

Drawing No	Rev	DATE	Scale @ A1
OB-01	P1	13.07.22	1:50, 1:500 1:1250

Project
PROPOSED OUTBUILDING
AT 129 CROMWELL ROAD ,HAYES
MIDDLESEX, UB3 2PU
Client Jasvinderjit sunner

ARCHIGRACE

Architectural Design, Planning & Building Regulations
info@archigrace.co.uk, Ph. 07411 - 235060, 01753 - 709800
www.archigrace.co.uk, Registration no. 08642485

Registered LABC Partner with
SLOUGH BOROUGH COUNCIL



Project No	710
STATUS	PLANNING
OFFICE USE	UM
	-
	-