

PROPOSED GROUND FLOOR PLAN

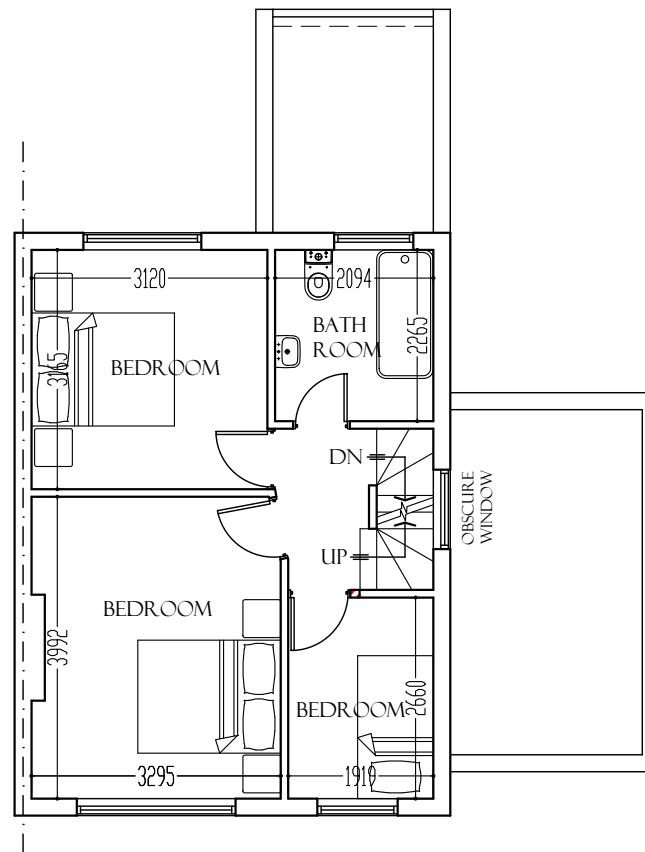

PROPOSED FIRST FLOOR PLAN

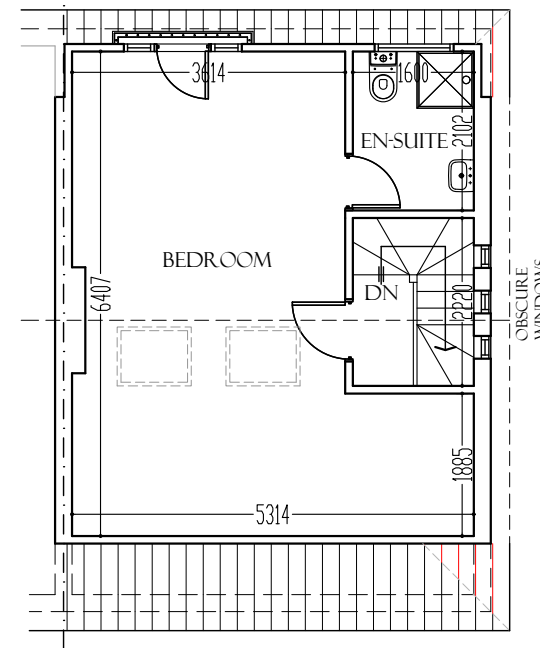

PROPOSED LOFT FLOOR PLAN

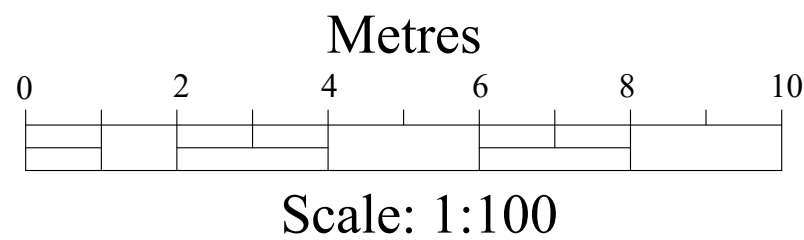

## NOTES

- 1) ALL PROPOSED MATERIALS USED WILL BE SIMILAR TO EXISTING
- 2) ALL SIDE FACING WINDOWS WILL BE OBSCURELY GLAZED AND NON-OPENING UNLESS THE PARTS OF THE WINDOW WHICH CAN BE OPENED ARE MORE THAN 1.7 METRES ABOVE THE FLOOR OF THE ROOM IN WHICH THE WINDOW IS INSTALLED
- 3) ROOFLIGHTS WILL NOT PROTRUDE MORE THAN 150MM BEYOND THE PLANE OF THE FRONT ROOF SLOPE.

**T Adebayo C. Eng**

(Architecture, Design and Structure)

228 High Street

Barnet

EN5 5TD

Tel: 07961-161810

E-mail: [sales@planandbuild.net](mailto:sales@planandbuild.net)

[www.planandbuild.net](http://www.planandbuild.net)

**Project Title**

LOFT CONVERSION

**Project Address**

34 WEST MEAD,  
RUISLIP,  
HA4 0TL

**Drawing Title**

PROPOSED PLANS

**Date**

24 MARCH 2023

**Drg No.**

PB-22/34WEST/03H

**Scale**

1:100