

EXISTING SIDE ELEVATION - A  
scale 1:100

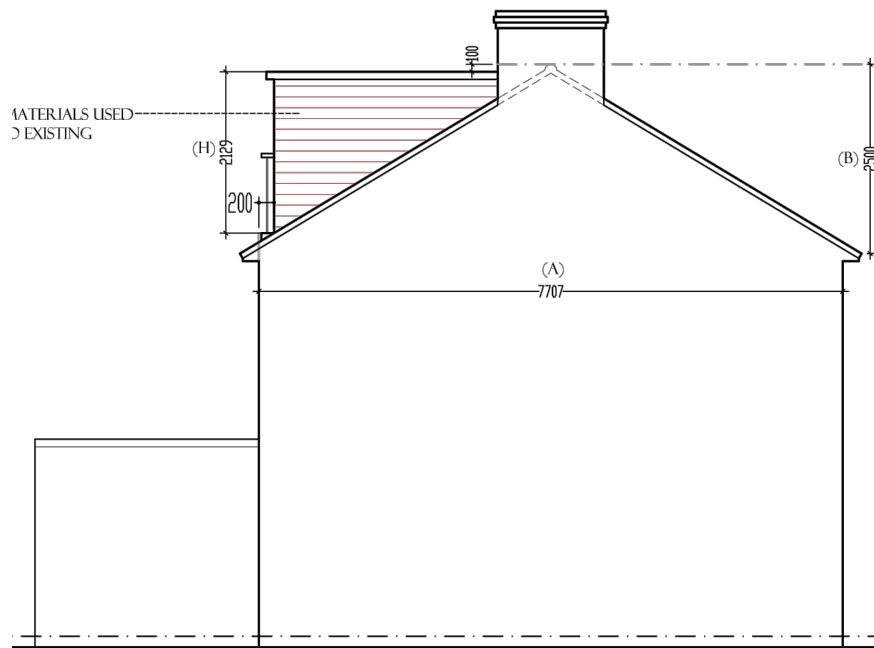

APPROVED SIDE ELEVATION - A  
( Ref:77427/APP/2023/386)  
scale 1:100

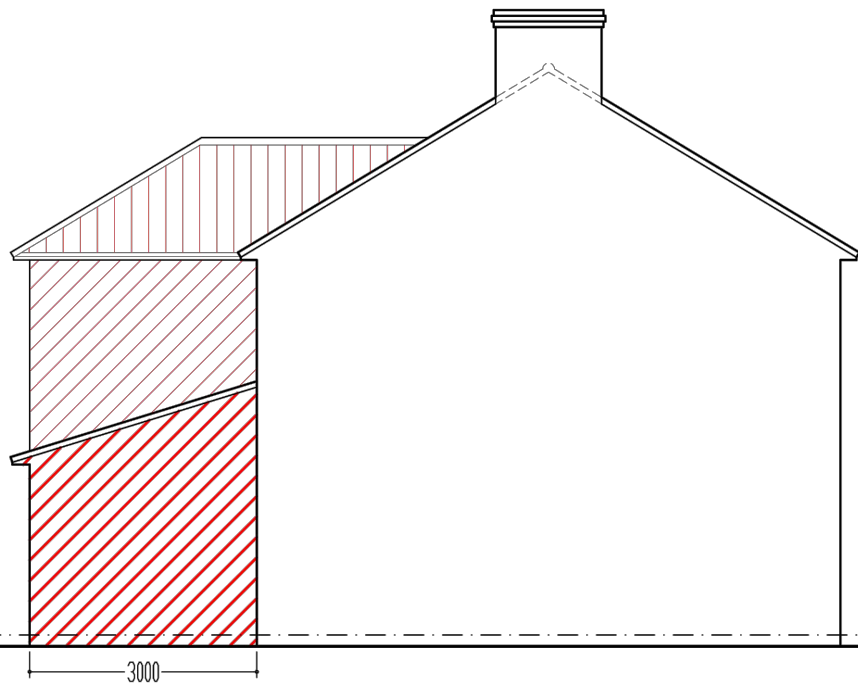

APPROVED REAR ELEVATION - A  
(Ref:77427/APP/2022/2289)  
scale 1:100

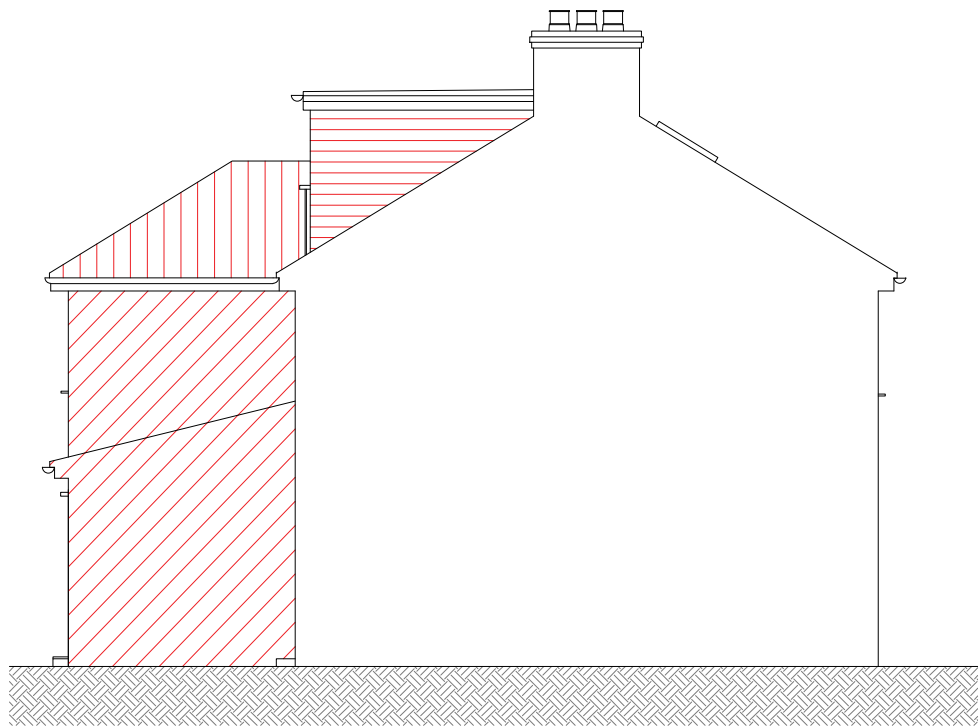

PROPOSED SIDE ELEVATION - A  
scale 1:100

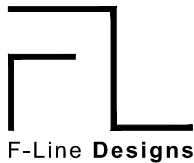

F-Line Designs Ltd  
12 Berghem Mews,  
Blythe Road, London  
United Kingdom  
W14 0HN  
planning@flinedesigns.com  
020 364 268 00

- GENERAL NOTES**
- All dimensions must be checked on site before any works commencement.
  - All discrepancies must be reported to the Main Architect before works proceed.
  - Only figured dimensions are to be used.
  - Any conflict of given data on the drawing(s) with site condition to be discussed with the Architect.
  - The General Contractor and/or all Sub-contractors working according these drawings and specifications to contact the architect or representative if any measurements do not appear correct or unclear, add up properly or scale correctly to the indicated size upon approvals.

- STRUCTURAL NOTES**
- All drawings to be read in conjunction with structural engineer's drawings and specifications.
  - All Structural Elements Spans must be measured on site before ordering.
  - This drawing must be read in conjunction with the Structural Engineer's Drawings, Calculations and other details.
  - Accurate site dimensions are to be taken by the contractor on site prior to any construction commencing.

**PROJECT**  
COMBINED APPLICATION OF  
DOUBLE STOREY SIDE, REAR  
EXTENSION, FRONT PORCH  
EXTENSION& LOFT CONVERSION

**PROPERTY ADDRESS**  
34 West Mead,  
HA4 0TL

**TITLE**  
EXISTING, APPROVED & PROPOSED  
SIDE ELEVATION A  
DWG REF **FL134** TAB **A209**

REV	10/10	00	DATE	06/09/2023
REV	-	-	DRAWN	NV
REV	-	-	CHECKED	AC
REV	-	-	SCALE	1:100 / A3