

EXISTING REAR ELEVATION
scale 1:100

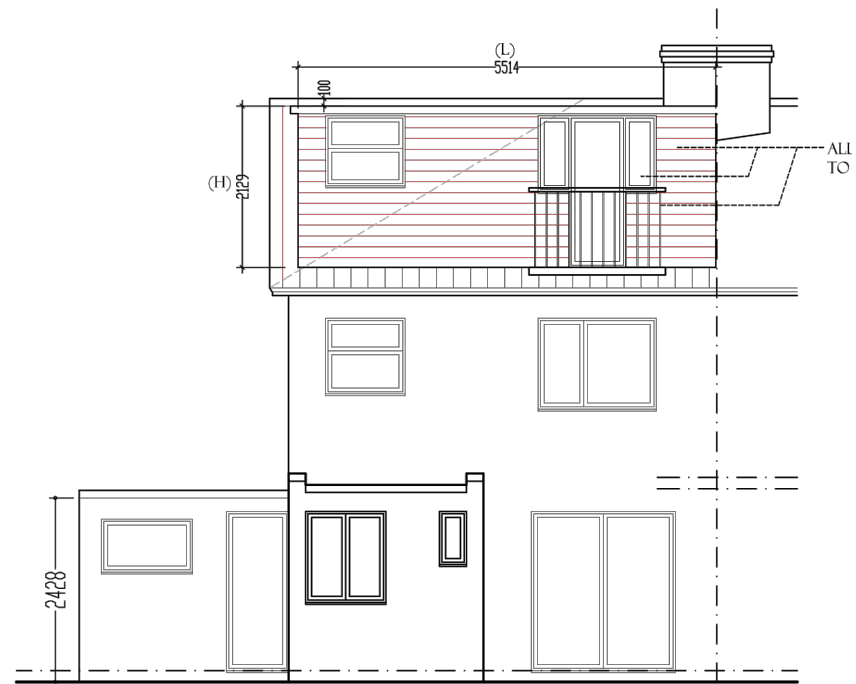

APPROVED REAR ELEVATION
(Ref:77427/APP/2023/386)
scale 1:100

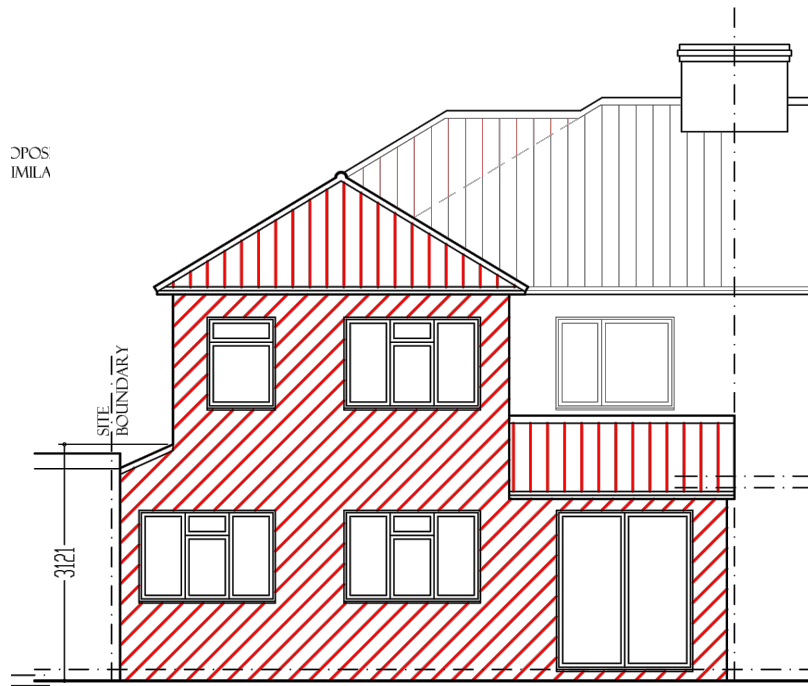

APPROVED REAR ELEVATION
(Ref:77427/APP/2022/2289)
scale 1:100

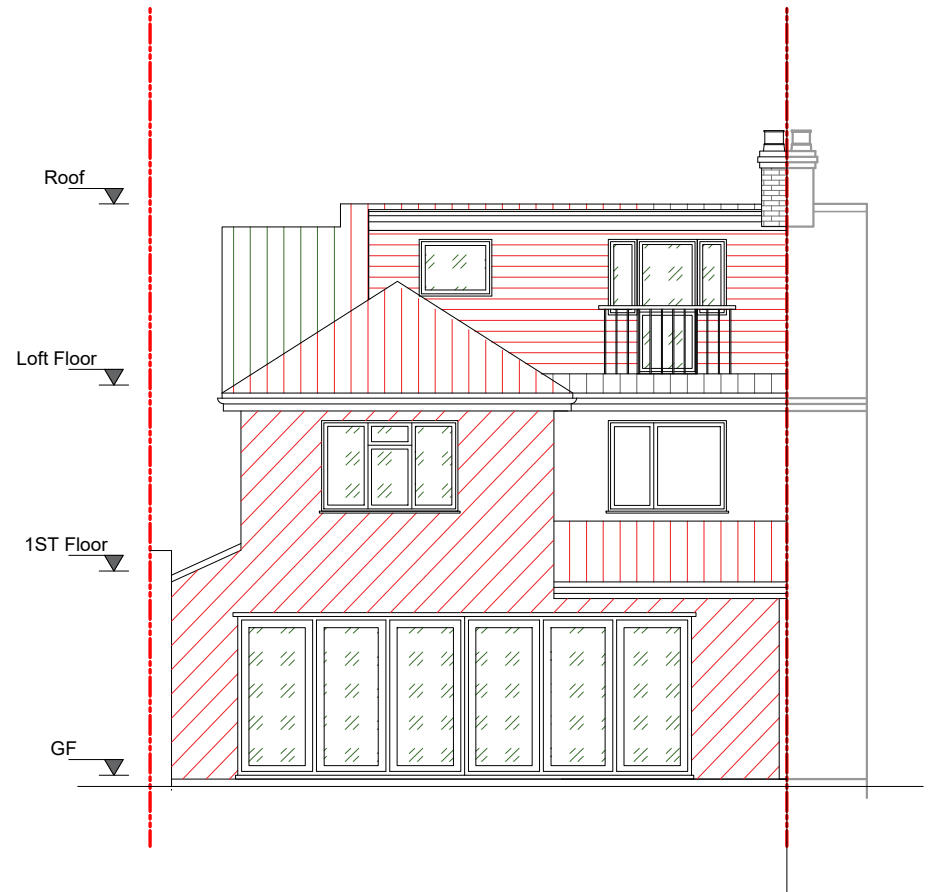

PROPOSED REAR ELEVATION
Combine with both approved
scale 1:100



F-Line Designs Ltd
12 Berghem Mews,
Blythe Road, London
United Kingdom
W14 0HN
planning@flinedesigns.com
020 364 268 00

GENERAL NOTES

- All dimensions must be checked on site before any works commencement.
- All discrepancies must be reported to the Main Architect before works proceed.
- Only figured dimensions are to be used.
- Any conflict of given data on the drawing(s) with site condition to be discussed with the Architect.
- The General Contractor and/or all Sub-contractors working according these drawings and specifications to contact the architect or representative if any measurements do not appear correct or unclear, add up properly or scale correctly to the indicated size upon approvals.

STRUCTURAL NOTES

- All drawings to be read in conjunction with structural engineer's drawings and specifications.
- All Structural Elements Spans must be measured on site before ordering.
- This drawing must be read in conjunction with the Structural Engineer's Drawings, Calculations and other details.
- Accurate site dimensions are to be taken by the contractor on site prior to any construction commencing.

PROJECT

COMBINED APPLICATION OF
DOUBLE STOREY SIDE, REAR
EXTENSION, FRONT PORCH
EXTENSION& LOFT CONVERSION

PROPERTY ADDRESS

34 West Mead,
HA4 0TL

TITLE

EXISTING, APPROVED & PROPOSED
REAR ELEVATION

DWG REF

FL134

TAB

A207

REV	10/10	00	DATE	06/09/2023
REV	-	-	DRAWN	NV
REV	-	-	CHECKED	AC
REV	-	-	SCALE	1:100 / A3