

EXISTING FLOOR PLAN

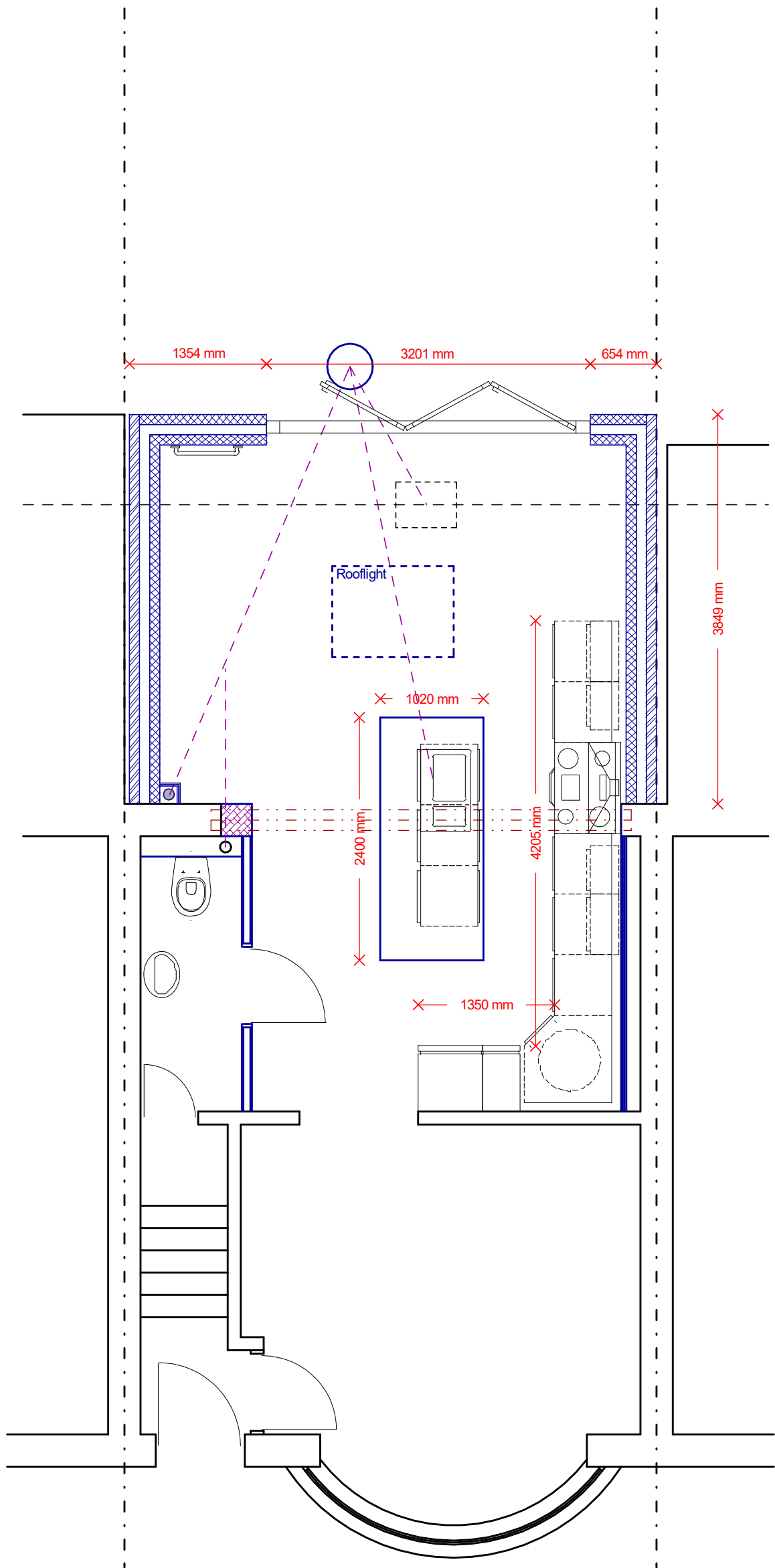

PROPOSED FLOOR PLAN

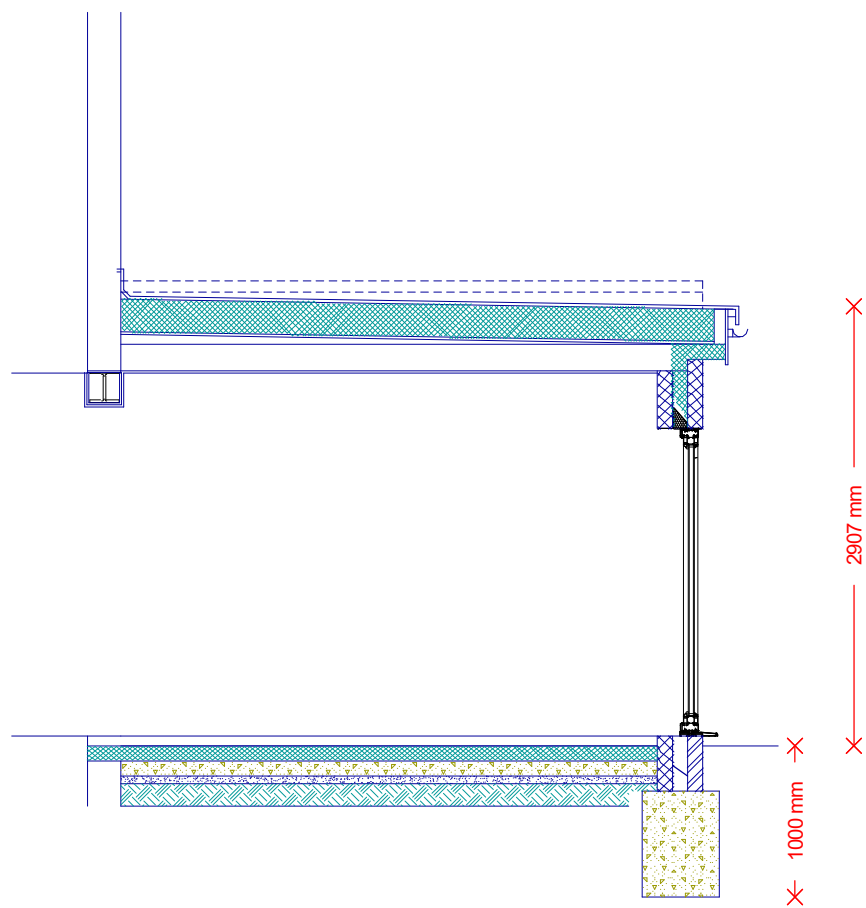

PROPOSED SECTION

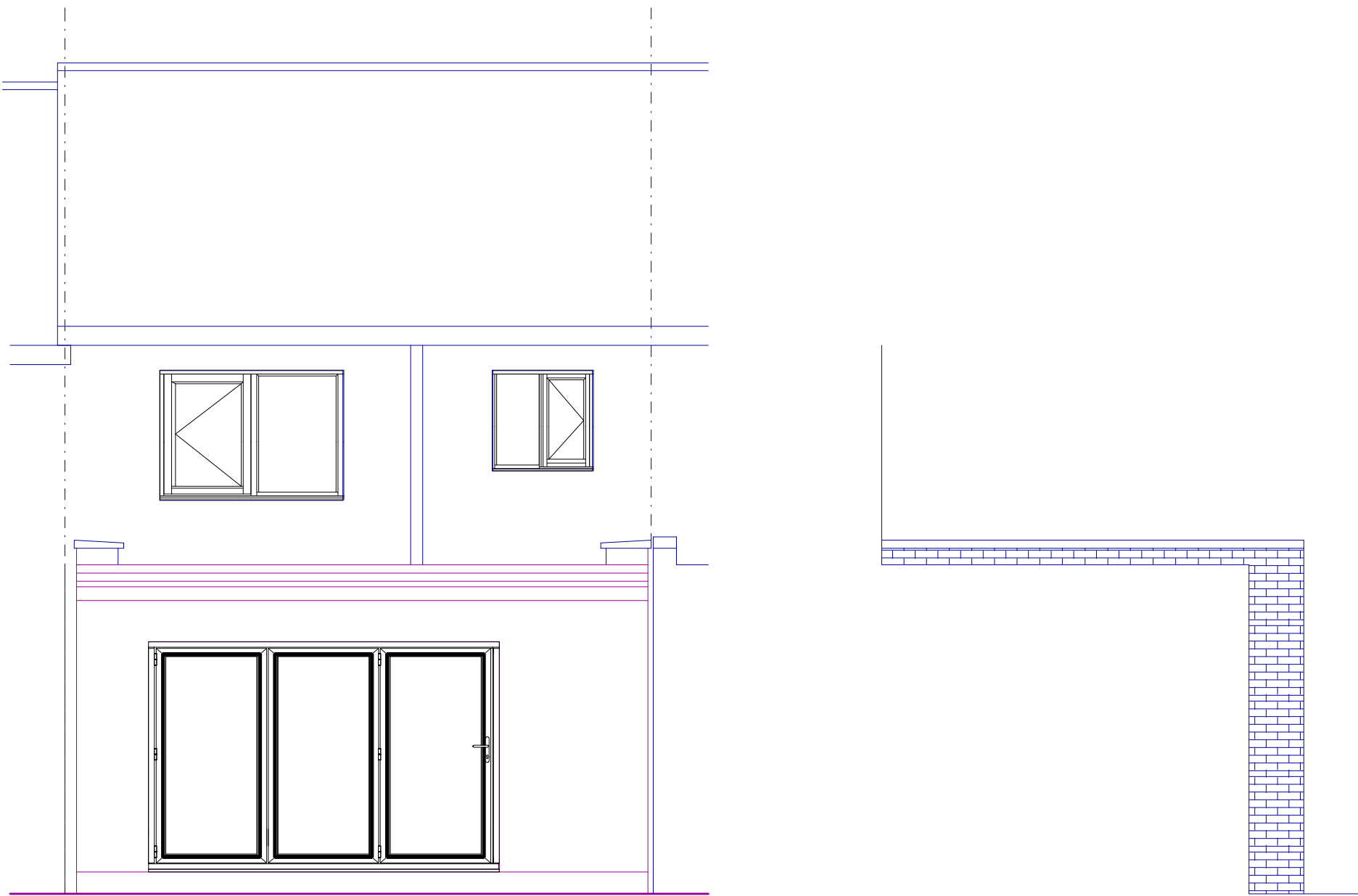

PROPOSED ELEVATIONS

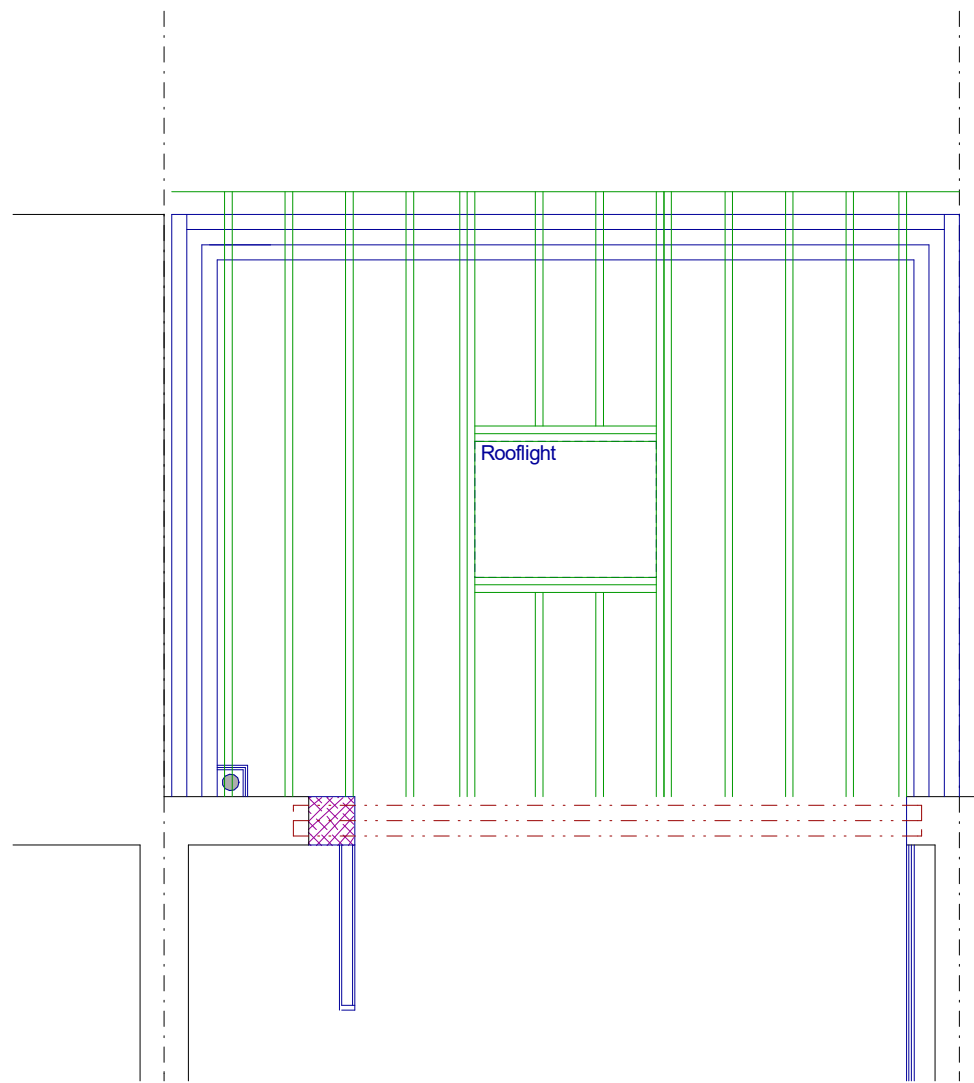

PROPOSED ROOF CARCASS

123 Beverley Road,
Ruislip



PLAN Existing and proposed plans
PROJECT Single storey rear extension

General Notes:
1. All dimensions to be checked on site prior to construction any discrepancies should be reported to the Highford design.
2. All drawings are indicative of architect's visual requirements only and show design intent only.
As this is a computer drawing scale of drawings can vary on printing check on site for verification.
Copyright: Highford Design 2022
This drawing should not be used to calculate areas for the purpose of valuations. All dimensions to be checked
on site by contractors and such dimensions to be their responsibility.

DWG No
01
Rev: -

Date: July 2022
Project: 123 Beverley Road, Ruislip
Scale 1:50 @ A1
Checked: AW
Drawing Title: Plans
Status: Planning
Job No: 378

Highford
Design and Build Limited
27 Bellamy Close, Ickenham, Middlessex, UB10 0SJ
email: info@highforddesign.co.uk - web: www.highforddesign.co.uk
telephone: 01845 622535 - mobile: 07557 340205