

**Ground Floor Plan**  
Scale: 1:100

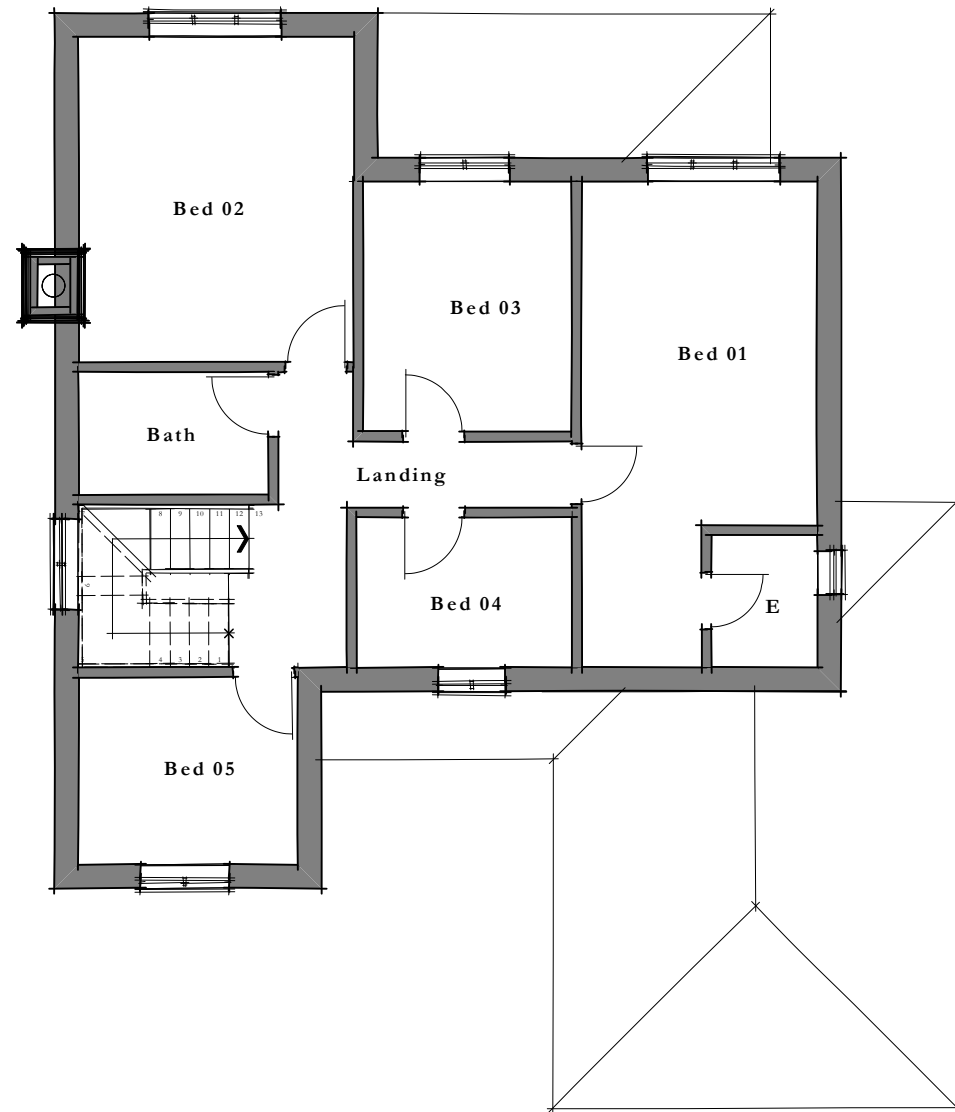

**First Floor Plan**  
Scale: 1:100

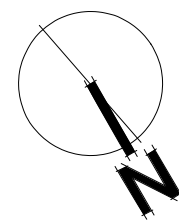
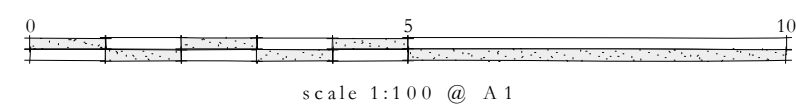
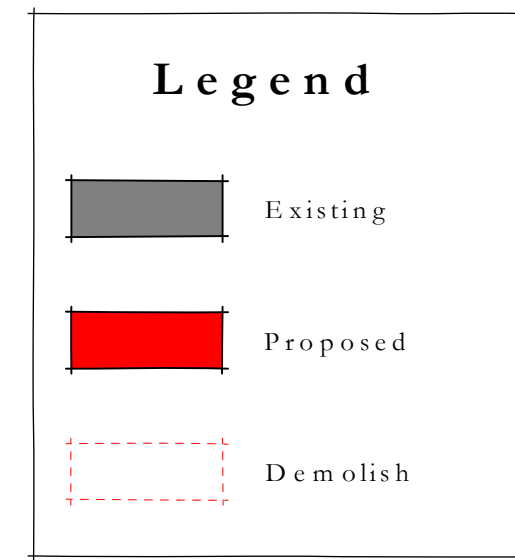

**Front Elevation**  
Scale: 1:100



**Right Hand Side Elevation**  
Scale: 1:100



**Rear Elevation**  
Scale: 1:100



**Left Hand Side Elevation**  
Scale: 1:100

B	31/08/2022	Width of rear extension reduced to 1/2 of the original house as recommended by planning officer
A	07/07/2022	Amendments as per client's requirements
Rev	Date	Notes

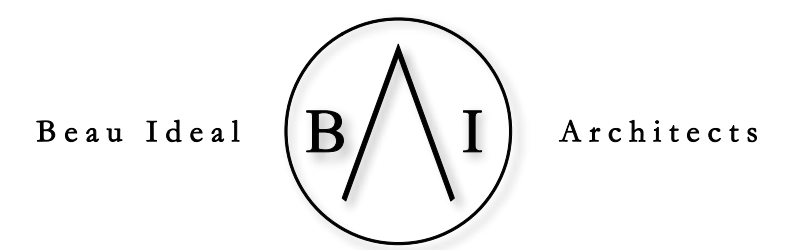

vm@beauidealarchitects.co.uk | +44 (0)790 869 0818 | www.beauidealarchitects.co.uk

client: **Imran**

project address: **12a Frithwood Avenue  
Northwood  
HA6 3LX**

scale:	drawn:	status:	date:
as stated	VM	Planning	04/07/2022

drawing name: **Proposed Plans & Elevations**

drawing no:	REV:
<b>FANH PE01</b>	<b>B</b>