

BIN STORE  
PLAN

TOP VIEW  
CLOSED

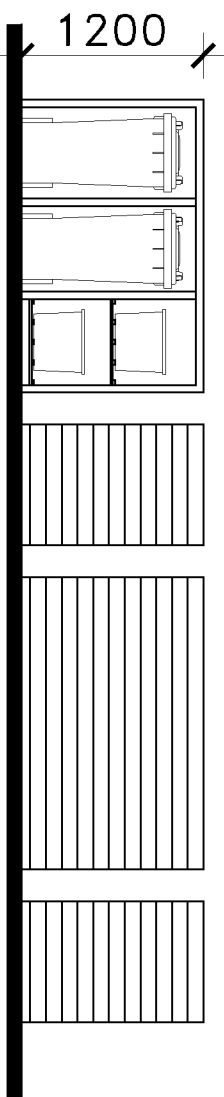

FRONT  
(OPEN)

SIDE

REAR

SIDE

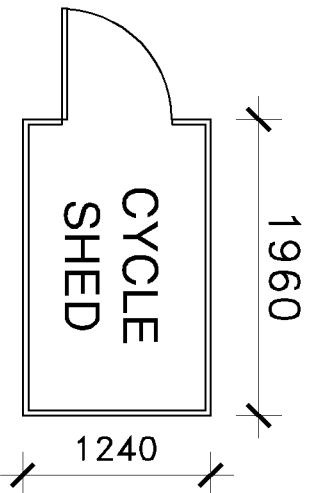

PLAN

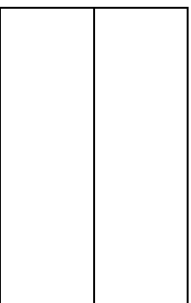

ROOF

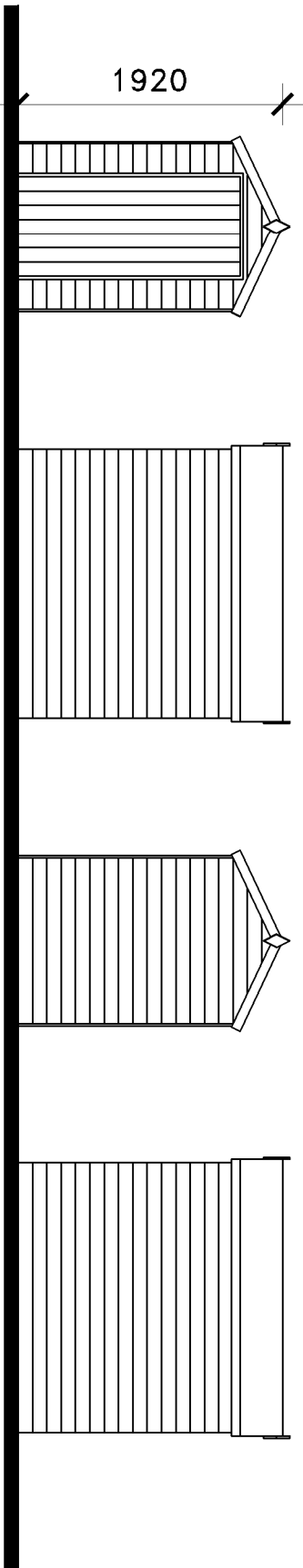

FRONT

SIDE

REAR

SIDE

NOTE

THIS DRAWING IS THE COPYRIGHT OF AMASIA ARCHITECTS LTD AND MAY NOT BE COPIED, ALTERED OR REPRODUCED IN ANY FORM, OR PASSED TO A THIRD PARTY WITHOUT THE WRITTEN CONSENT OF AMASIA ARCHITECTS LTD. DIMENSIONS SHOULD BE CHECKED AND VERIFIED ON SITE AND ANY DISCREPANCIES SHOULD BE REPORTED TO THE ARCHITECT. USE FIGURED DIMENSIONS ONLY.

*IF IN DOUBT ASK FOR CONFIRMATION.*

REVISIONS			
REV.	DESCRIPTION	DRAWN	DATE
Issued for			
PROPOSALS			
SITE ADDRESS			
37 MIDHURST GARDENS			
UXBRIDGE			
UB10 9DN			
CLIENT			
KEARNIS DEVELOPMENT LTD			
SCALE			
1-50	SHEET SIZE	DRAWN	DATE
A3	SG	JULY 22	
DRAWING TITLE			
PROPOSED CYCLE &			
BIN STORES			
DRAWING NUMBER		REVISION	
AAL-22-170-P04			



AMASIA  
ARCHITECTS LTD

T: 01483 205724

•  
www.amasiaarchitects.com

•  
enquiries@amasiaarchitects.com

•  
Company Reg No. 489933

•  
VAT Reg. No. 946379110