

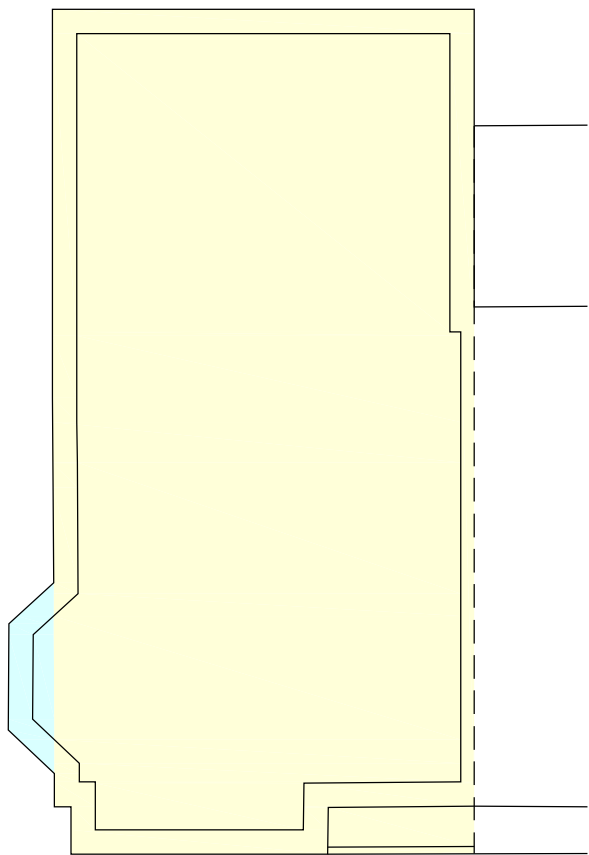

NOTE

THIS DRAWING IS THE COPYRIGHT OF AMASIA ARCHITECTS LTD AND MAY NOT BE COPIED, ALTERED OR REPRODUCED IN ANY FORM, OR PASSED TO A THIRD PARTY WITHOUT THE WRITTEN CONSENT OF AMASIA ARCHITECTS LTD. DIMENSIONS SHOULD BE CHECKED AND VERIFIED ON SITE AND ANY DISCREPANCIES SHOULD BE REPORTED TO THE ARCHITECT. USE FIGURED DIMENSIONS ONLY.

IF IN DOUBT ASK FOR CONFIRMATION.



No.37 GROUND FLOOR PLAN
RETAINED/DEMOLISHED

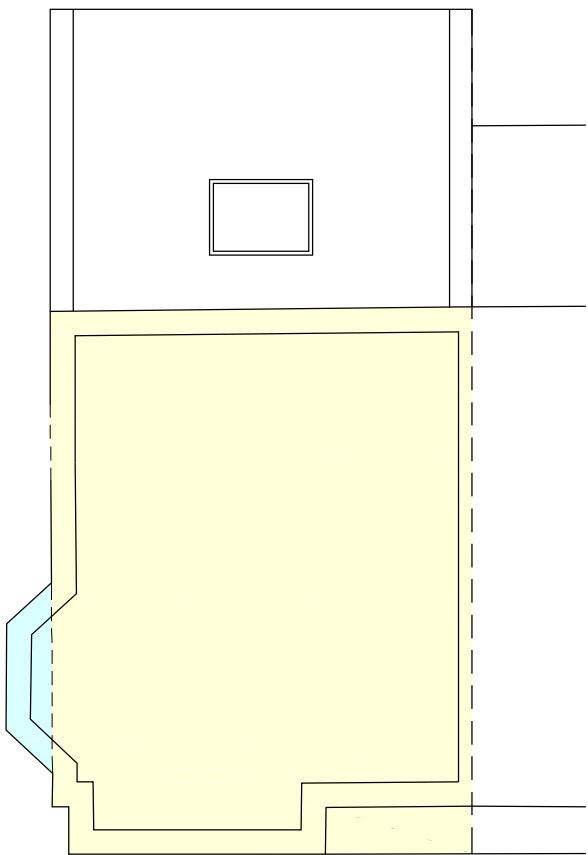

No.37 FIRST FLOOR PLAN
RETAINED/DEMOLISHED

KEY:

EXISTING BUILDING
RETAINED

EXISTING BUILDING
DEMOLISHED

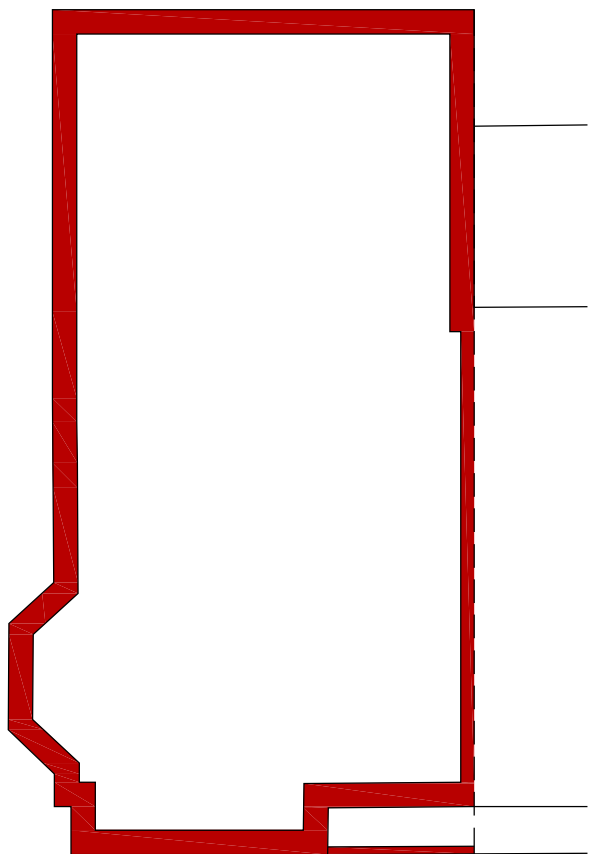

GROUND FLOOR PLAN

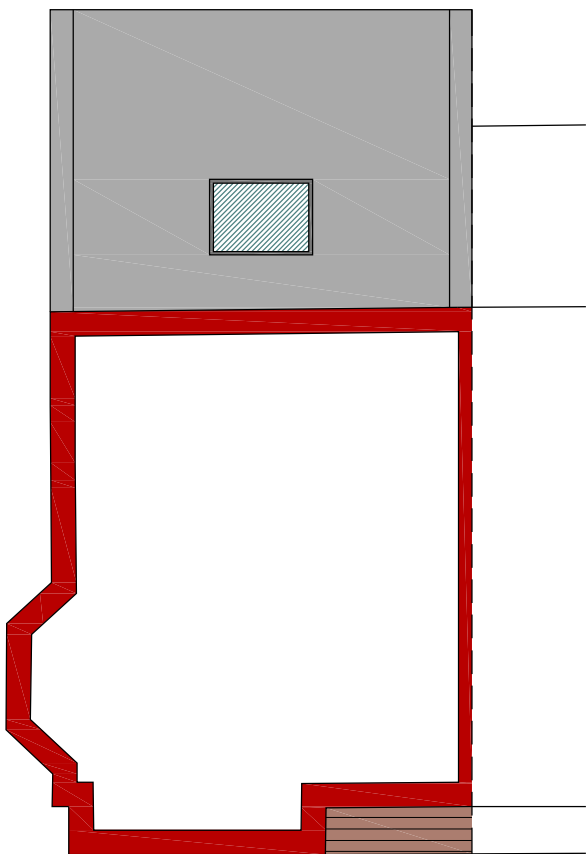

FIRST FLOOR PLAN

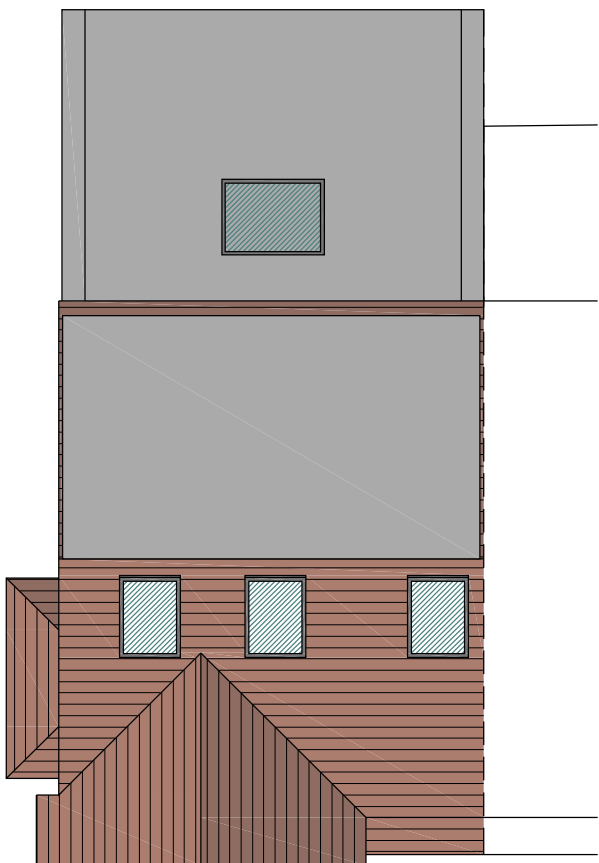

ROOF PLAN



No.37 EXISTING
FRONT ELEVATION

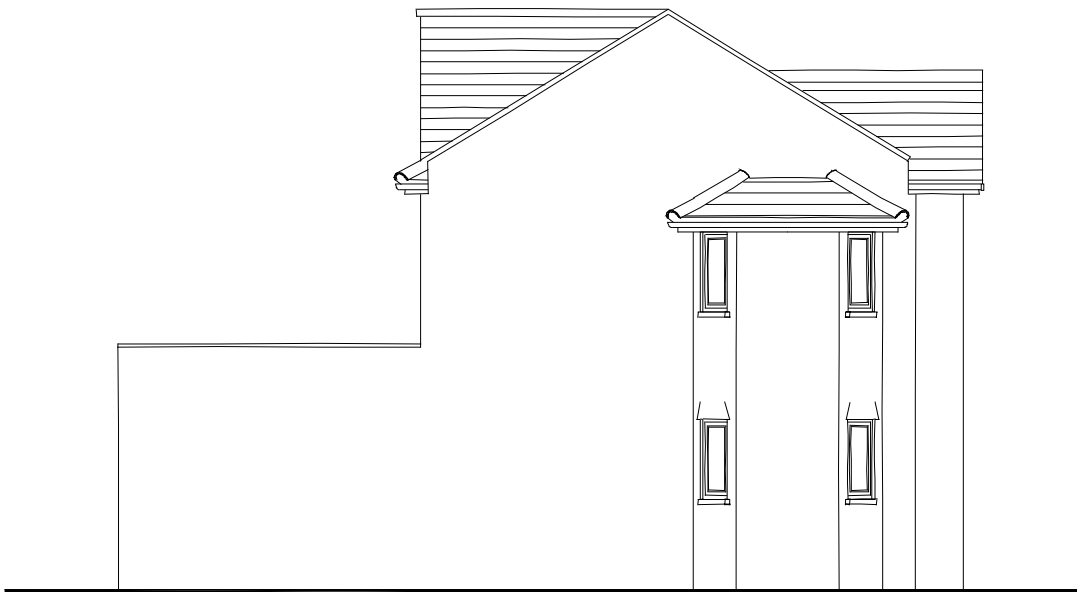

EXISTING
SIDE ELEVATION



EXISTING
REAR ELEVATION

B	Fenestration updated	JK	12/05/2023
A	Existing dwelling updated to reflect recent extensions	JK	25/01/2023
REV.	DESCRIPTION	DRAWN	DATE
REVISIONS			
Issued for			
PROPOSALS			
SITE ADDRESS			
37 MIDHURST GARDENS UXBRIDGE UB10 9DN			
CLIENT			
KEARNS DEVELOPMENT LTD			
SCALE	SHEET SIZE	DRAWN	DATE
I-100	A2	SG	JULY 22
DRAWING TITLE			
No. 37 EXISTING PLANS, ELEVATIONS & DEMOLITION PLAN			
DRAWING NUMBER		REVISION	
AAL-22-170-P02		B	

AMASIA
ARCHITECTS LTD

ALBURY ESTATE
LOWER BARN
WESTON FARM
ALBURY
SURREY
GU5 9BZ

T: 01483 205724

www.amasiarchitects.com
enquiries@amasiarchitects.com

Company Reg. No. 4802033
VAT Reg. No. 946319110