

NOTE

THIS DRAWING IS THE COPYRIGHT OF AMASIA ARCHITECTS LTD AND MAY NOT BE COPIED, ALTERED OR REPRODUCED IN ANY FORM, OR PASSED TO A THIRD PARTY WITHOUT THE WRITTEN CONSENT OF AMASIA ARCHITECTS LTD. DIMENSIONS SHOULD BE CHECKED AND VERIFIED ON SITE AND ANY DISCREPANCIES SHOULD BE REPORTED TO THE ARCHITECT. USE FIGURED DIMENSIONS ONLY.

*IF IN DOUBT ASK FOR CONFIRMATION.*

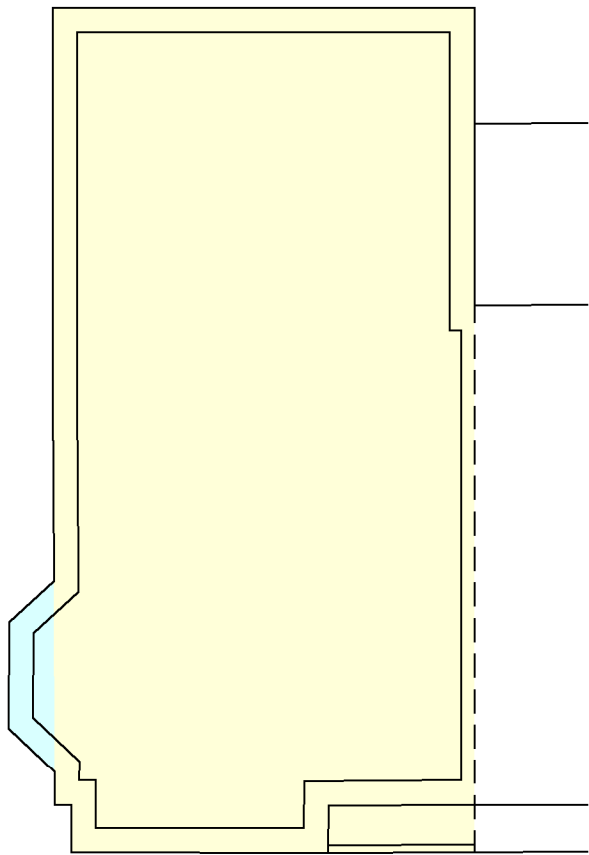

No.37 GROUND FLOOR PLAN  
RETAINED/DEMOLISHED

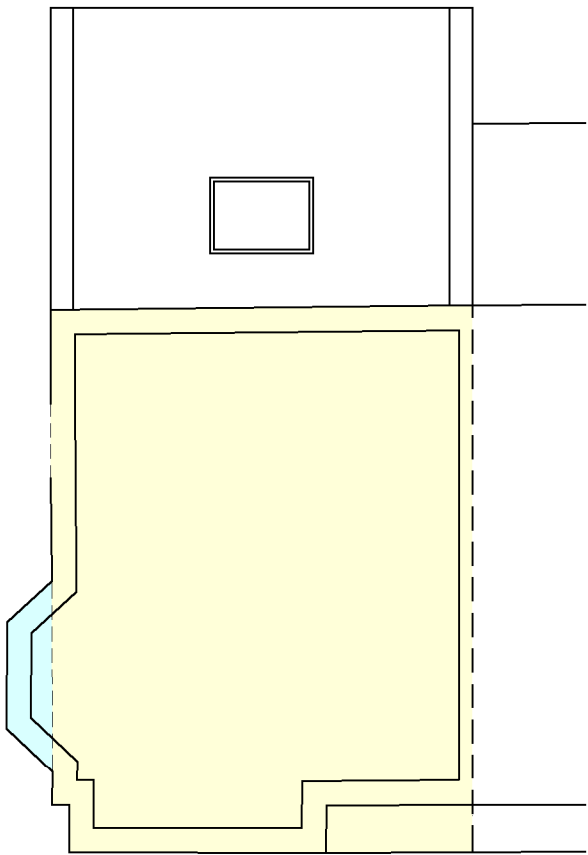

No.37 FIRST FLOOR PLAN  
RETAINED/DEMOLISHED

KEY:

EXISTING BUILDING  
RETAINED

EXISTING BUILDING  
DEMOLISHED

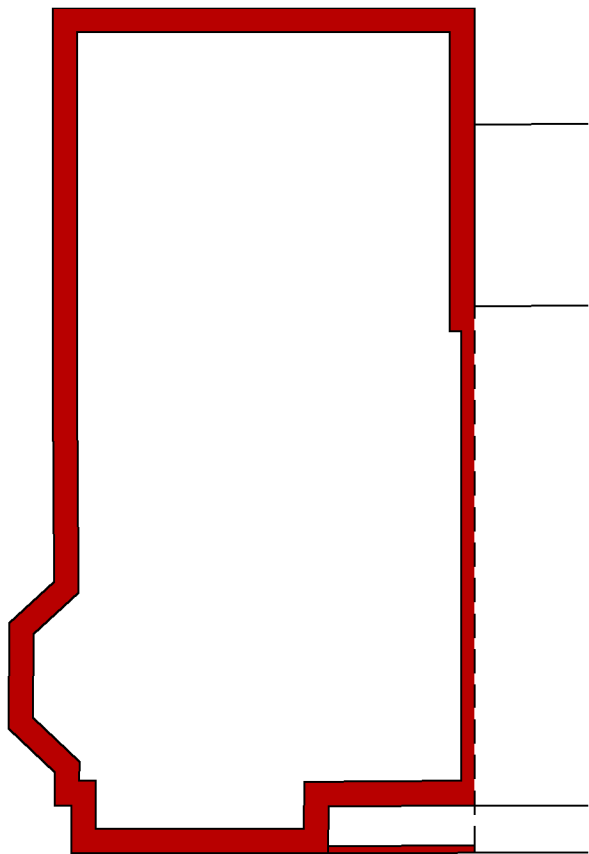

GROUND FLOOR PLAN

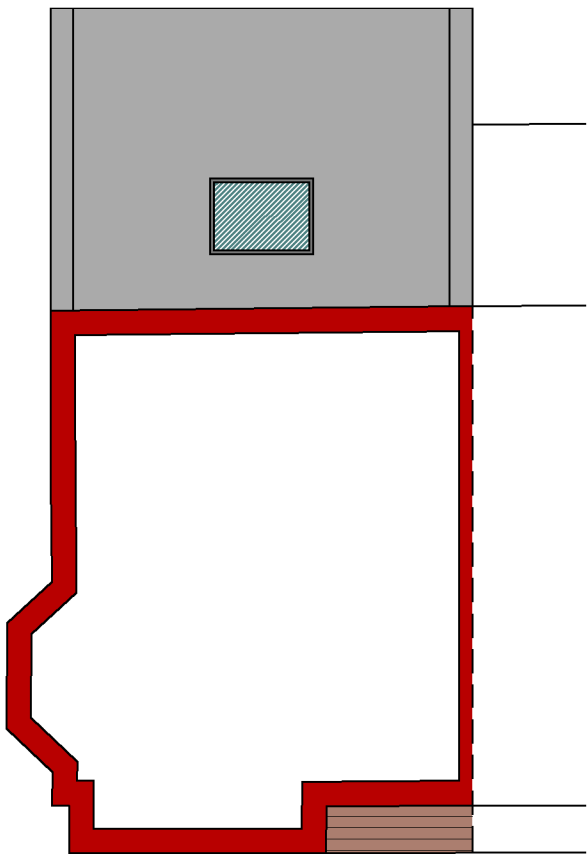

FIRST FLOOR PLAN

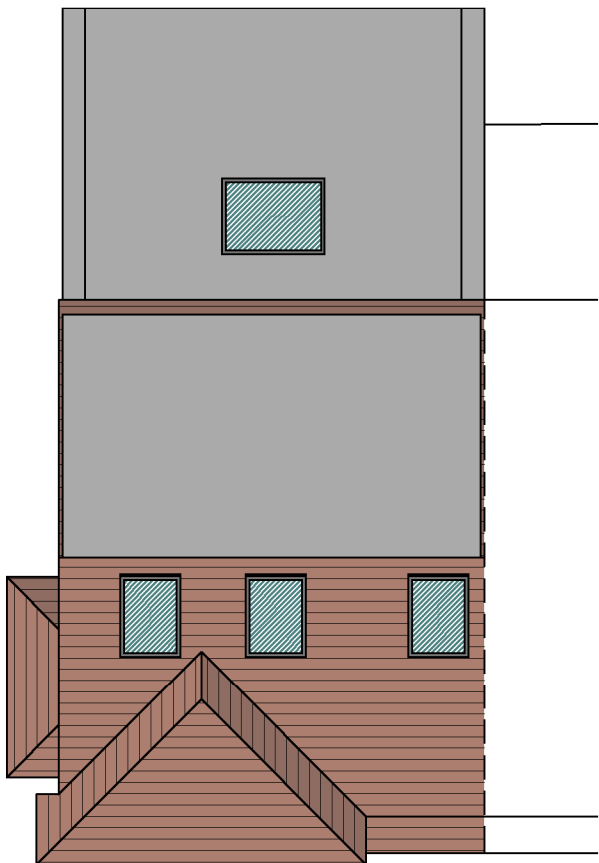

ROOF PLAN



No.37 EXISTING  
FRONT ELEVATION

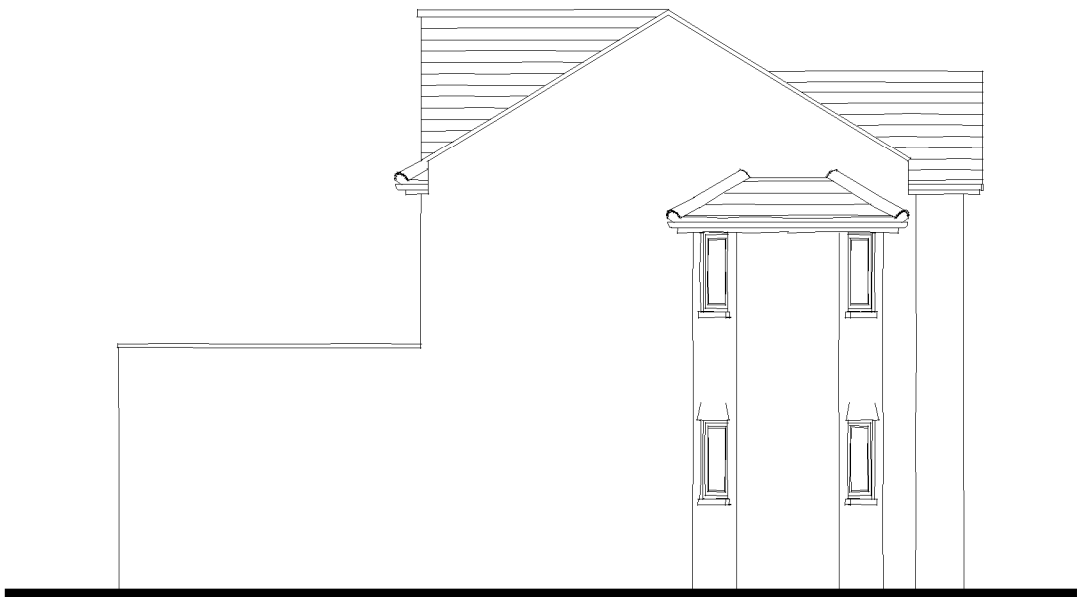

EXISTING  
SIDE ELEVATION



EXISTING  
REAR ELEVATION

A	Existing dwelling updated to reflect recent extensions	JK	25/01/2023
REV.	DESCRIPTION	DRAWN	DATE
REVISIONS			
Issued for			
PROPOSALS			
SITE ADDRESS			
37 MIDHURST GARDENS UXBRIDGE UB10 9DN			
CLIENT			
KEARNS DEVELOPMENT LTD			
SCALE	SHEET SIZE	DRAWN	DATE
1-100	A2	SG	JULY 22
DRAWING TITLE			
No. 37 EXISTING PLANS, ELEVATIONS & DEMOLITION PLAN			
DRAWING NUMBER		REVISION	
AAL-22-170-P02		A	

ALBURY ESTATE  
LOWER BARN  
WESTON FARM  
ALBURY  
SURREY  
GU5 9BZ

T: 01483 205724

www.amasiaarchitects.com  
enquiries@amasiaarchitects.com

Company Reg. No. 6809033  
VAT Reg. No. 946 3191 10