

Tile clad rear dormer with black uPVC rainwater goods. New white uPVC windows to match existing. Obscured glass juliet balcony balustrade.

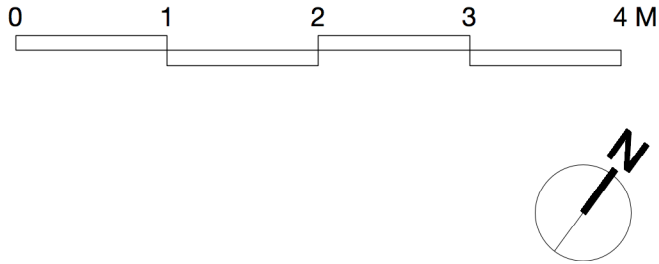
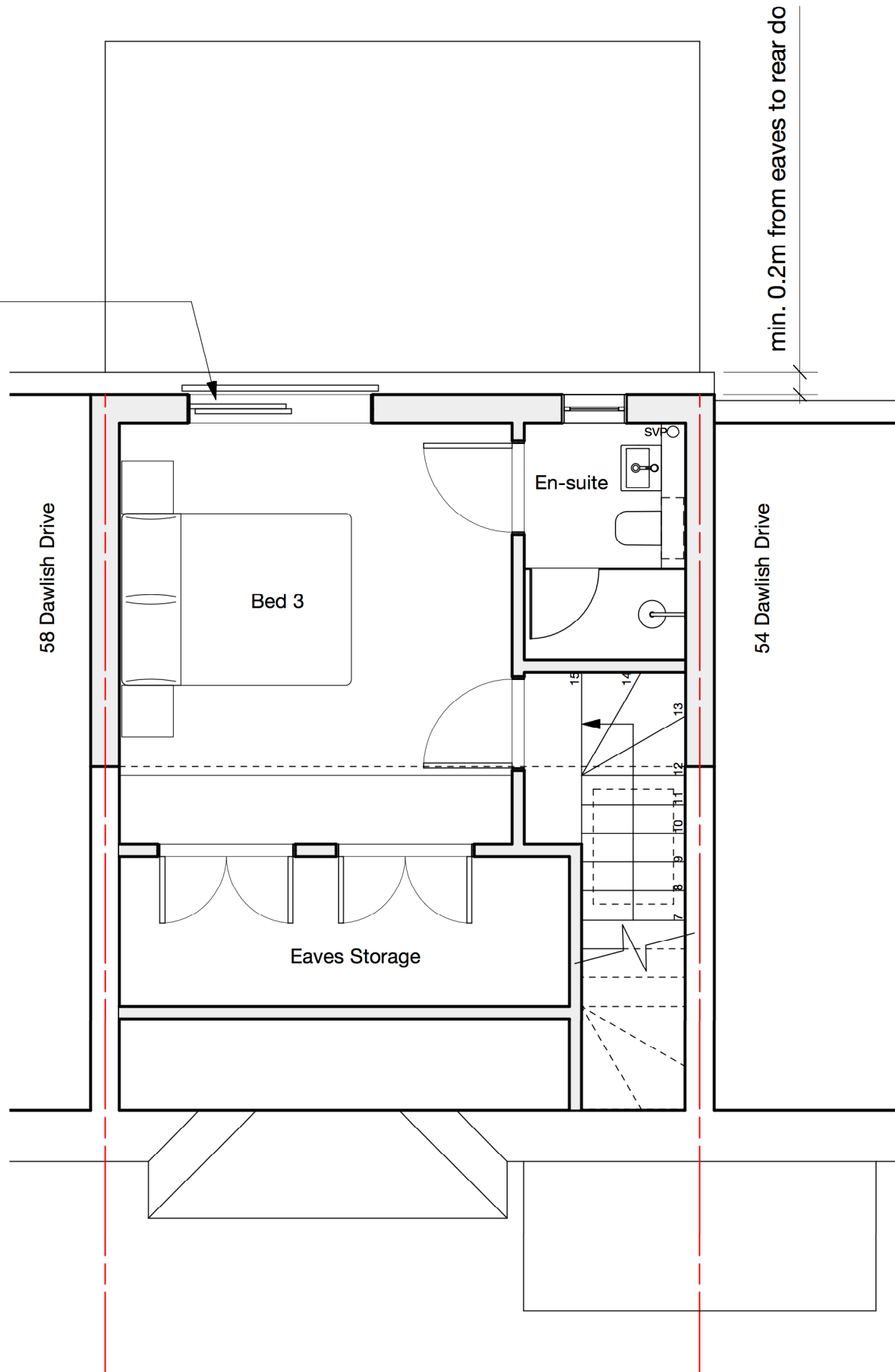

GENERAL NOTES

1. This drawing is the copyright of Haines Phillips Architects.
2. Do not scale from this drawing. Use figured dimensions only.
3. This drawing must not be used for land transfer purposes, or for construction purposes unless accompanied by an Architect's Instruction.

DRAWING ISSUE STATUS

| ISSUE STATUS | | COMMENT |
|--------------|---------------|---|
| P | PRELIMINARY | For comment and review Planning/Listed Building Application |
| PL | PLANNING | |
| BR | BUILDING REGS | Building Regs Application For pricing purposes only |
| T | TENDER | |
| C | CONSTRUCTION | For procurement & construction |
| FC | FINAL | Record drawings on completion |
| L | CONSTRUCTION | Conveyancing or other legal purposes |
| | LEGAL | |

REVISIONS

| REV | DATE | NOTES |
|-----|------|-------|
|-----|------|-------|

**HAINES
PHILLIPS**
ARCHITECTS

Tankerton Works
12 Argyle Walk
London WC1H 8HA
020 7833 9324
020 7837 2864
office@hainesphillips.co.uk

JOB TITLE
56 Dawlish Drive
London HA4 9SD

DRAWING TITLE
Loft Plan
As Proposed

| | |
|-------------|----------------|
| DRAWN | DATE |
| PL | May 2022 |
| JOB NR | SCALE |
| 4308 | 1:50@A3 |
| DRAWING NO. | ISSUE REVISION |
| GA 312 | PL |