

Tile clad rear dormer with black uPVC rainwater goods. New white uPVC windows to match existing. Obscured glass juliet balcony balustrade.

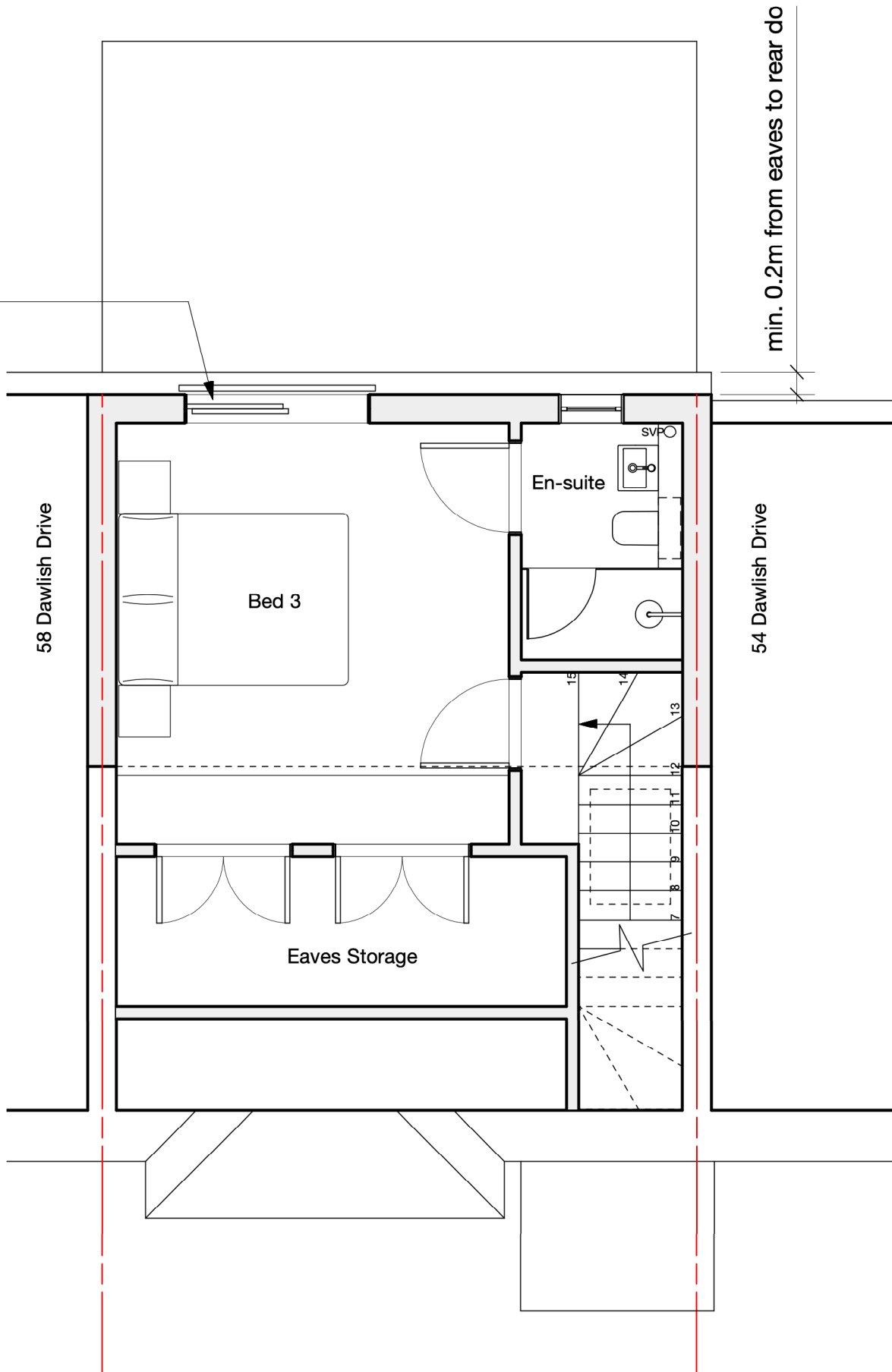

GENERAL NOTES

1. This drawing is the copyright of Haines Phillips Architects.
2. Do not scale from this drawing. Use figured dimensions only.
3. This drawing must not be used for land transfer purposes, or for construction purposes unless accompanied by an Architect's Instruction.

DRAWING ISSUE STATUS

| ISSUE STATUS |               | COMMENT   |
|--------------|---------------|---|
| P            | PRELIMINARY   | For comment and review Planning/Listed Building Application |
| PL           | PLANNING      |   |
| BR           | BUILDING REGS | Building Regs Application For pricing purposes only         |
| T            | TENDER        |   |
| C            | CONSTRUCTION  | For procurement & construction                              |
| FC           | FINAL         | Record drawings on completion                               |
| L            | CONSTRUCTION  | Conveyancing or other legal purposes                        |
|              | LEGAL         |   |

REVISIONS

| REV | DATE     | NOTES                  |
|-----|----------|------------------------|
| 1   | 10/11/22 | Porch omitted to no.54 |

HAINES  
PHILLIPS  
ARCHITECTS

Tankerton Works  
12 Argyle Walk  
London WC1H 8HA  
t 020 7833 9324  
f 020 7837 2864  
e office@hainesphillips.co.uk

JOB TITLE  
**56 Dawlish Drive**  
**London HA4 9SD**

DRAWING TITLE  
**Loft Plan**  
**As Proposed**

|             |                |
|-------------|----------------|
| DRAWN       | DATE           |
| PL          | May 2022       |
| JOB NR      | SCALE          |
| 4308        | 1:50@A3        |
| DRAWING NO. | ISSUE REVISION |
| GA 312      | PL 1           |