

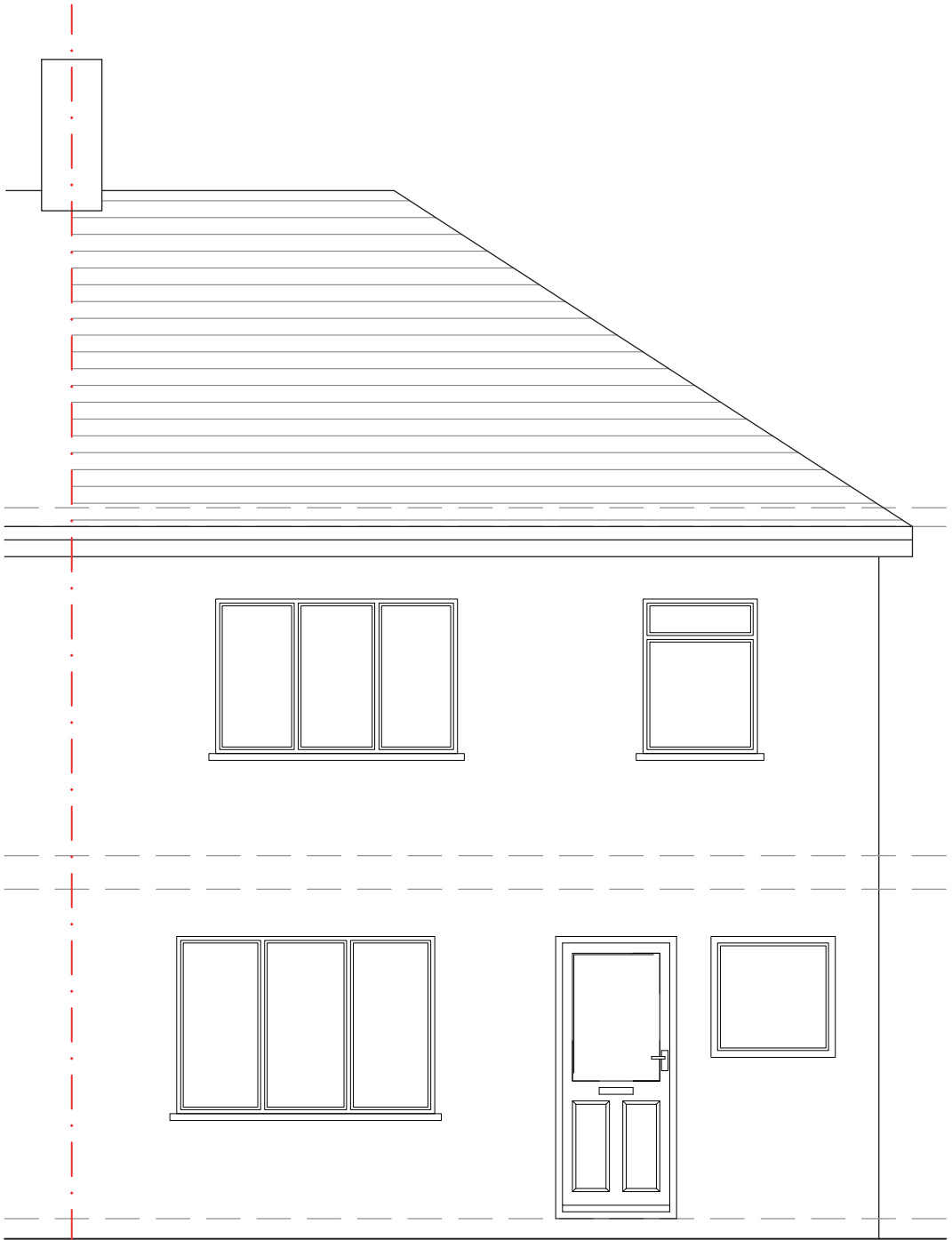

EXISTING
EAST ELEVATION

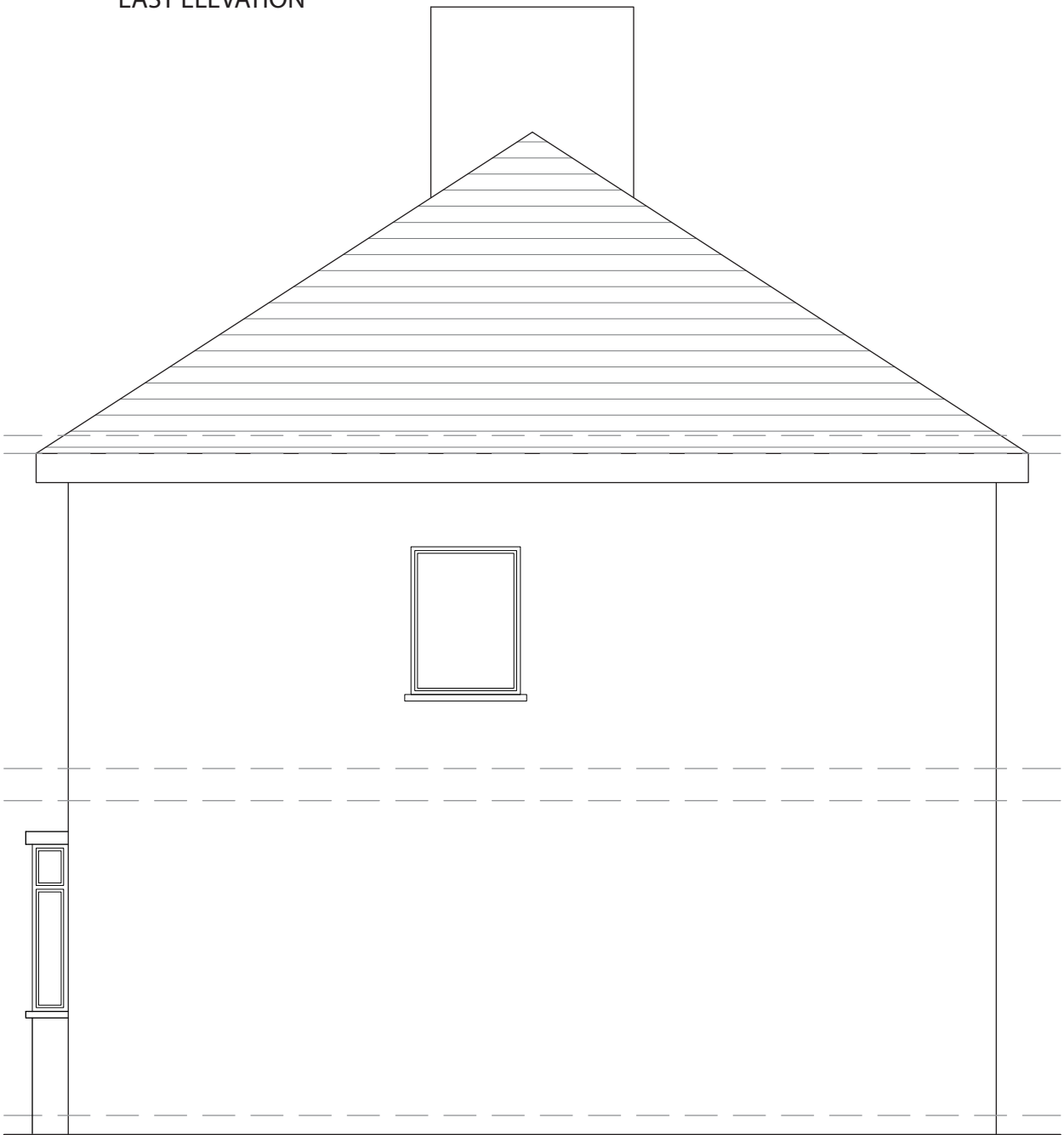

EXISTING
WEST ELEVATION



EXISTING
SOUTH ELEVATION

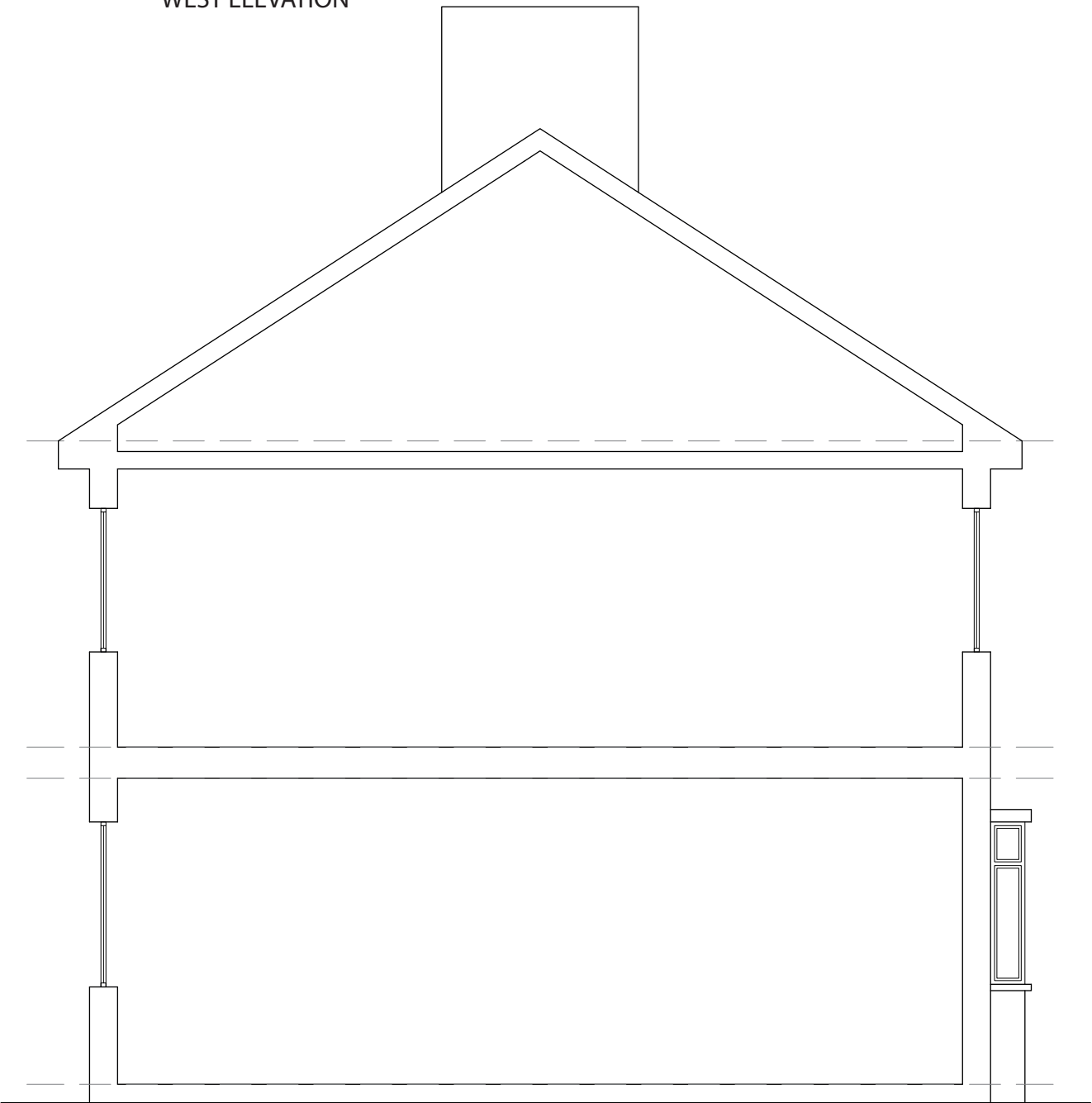

EXISTING
NORTH ELEVATION (SECTION)

SCALE 1:50



Notes:

The drawings show design intent only, all dimensions to be checked on site prior to construction or production. Construction details to be confirmed by contractor/ manufacture by submitting fabrication drawings for Designer's approval

Design/ drawings is not to be scaled for production and construction purpose.

All discrepancies and omission on site must be reported to Designer for comment and/or approval prior to commencement of works.

The designs are subject to approval by Statutory Authorities and any necessary alteration should be made of required to comply with statutory requirements and communicated to the Designer.

All design concepts and drawings are the property of Viraj Patel;
No reproductions, adaptations and/or copies may be made without written permission by Viraj Patel.

PROJECT:
PROPOSED LOFT CONVERSION WITH
REAR DORMER AND HIPPED ROOF TO GABLE END

CLIENT:
MR ABDUL KARIM KHAN
12 BISHOPS ROAD
HAYES,UB3 2TA

TITLE:
EXISTING ELEVATIONS

STATUS PLANNING		DESIGNED BY VP	
DATE 21/02/2023	Page size: A2	SCALE 1:50	
DRAWING NUMBER BR/UB3/103		REVISION A	SHEET No. 3

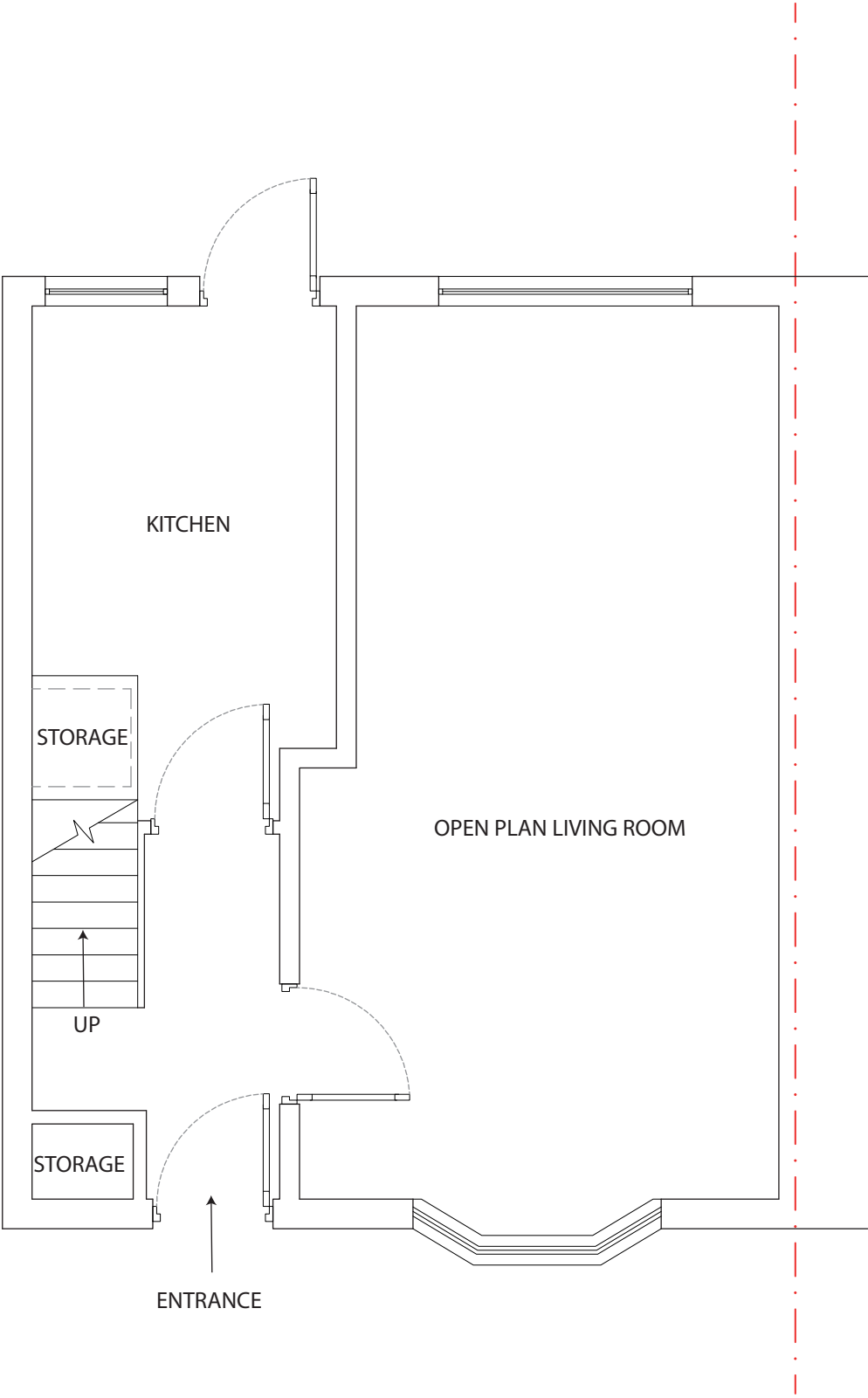

EXISTING
GROUND FLOOR PLAN

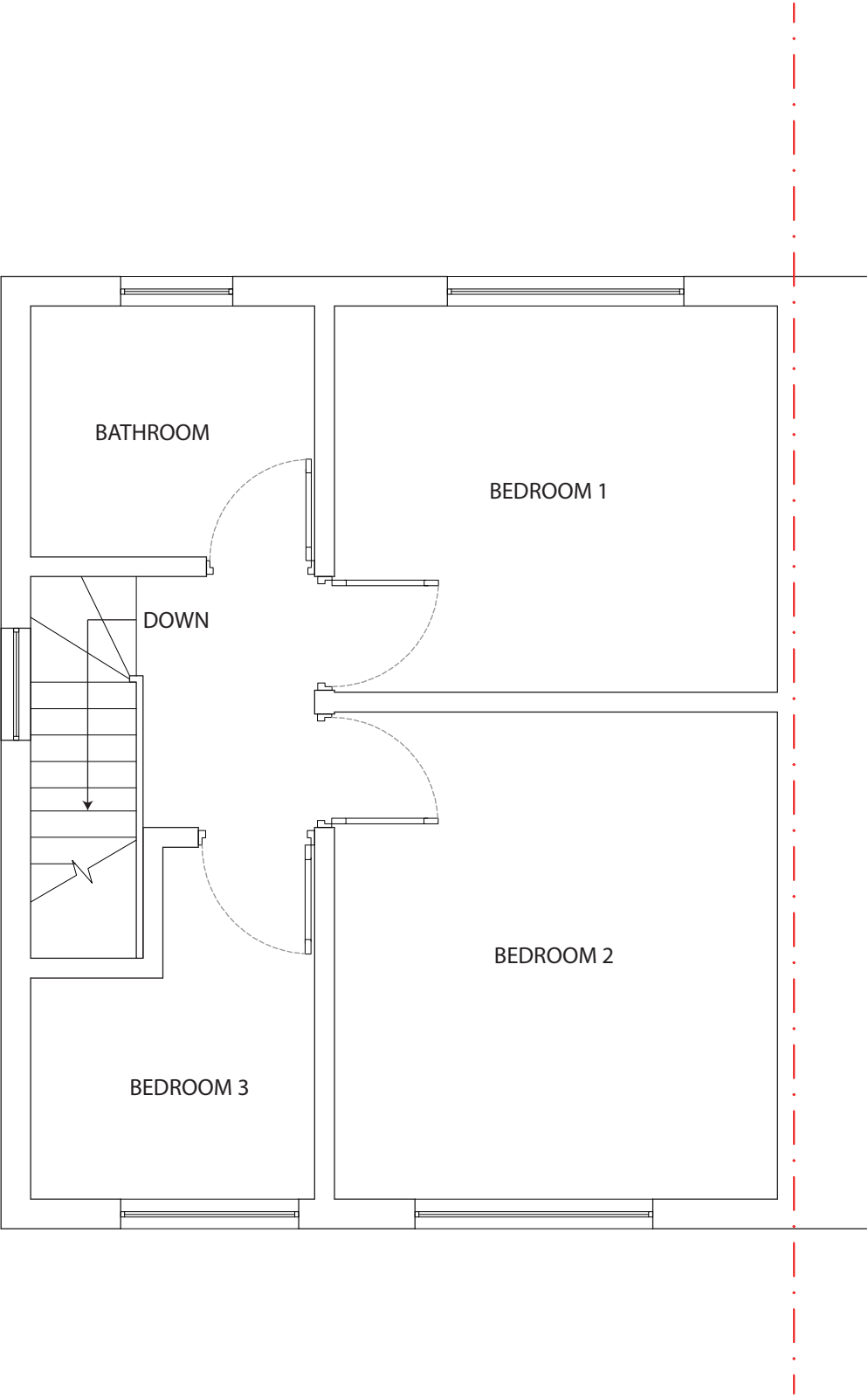

EXISTING
FIRST FLOOR PLAN

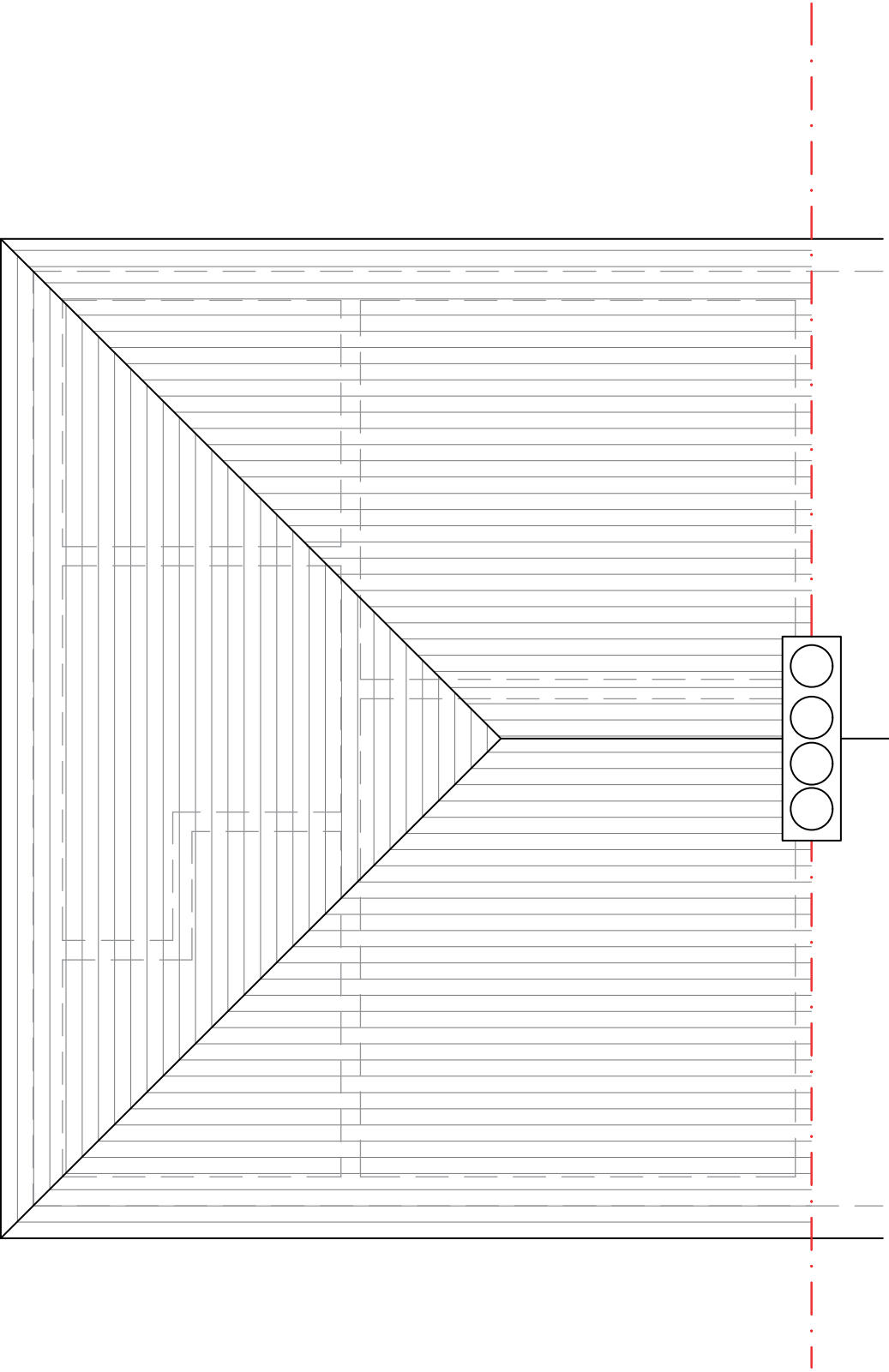

EXISTING
ROOF PLAN

SCALE 1:50



Notes:

The drawings show design intent only, all dimensions to be checked on site prior to construction or production. Construction details to be confirmed by contractor/ manufacture by submitting fabrication drawings for Designer's approval

Design/ drawings is not to be scaled for production and construction purpose.

All discrepancies and omission on site must be reported to Designer for comment and/or approval prior to commencement of works.

The designs are subject to approval by Statutory Authorities and any necessary alteration should be made of required to comply with statutory requirements and communicated to the Designer.

All design concepts and drawings are the property of Viraj Patel;
No reproductions, adaptations and/or copies may be made without written permission by Viraj Patel.

PROJECT:
PROPOSED LOFT CONVERSION WITH
REAR DORMER AND HIPPED ROOF TO GABLE END

CLIENT: MR ABDUL KARIM KHAN
12 BISHOPS ROAD
HAYES,UB3 2TA

TITLE:
EXISTING FLOOR PLANS

STATUS PLANNING		DESIGNED BY VP	
DATE 21/02/2023	Page size: A2	SCALE 1:50	
DRAWING NUMBER BR/UB3/104		REVISION A	SHEET No. 4

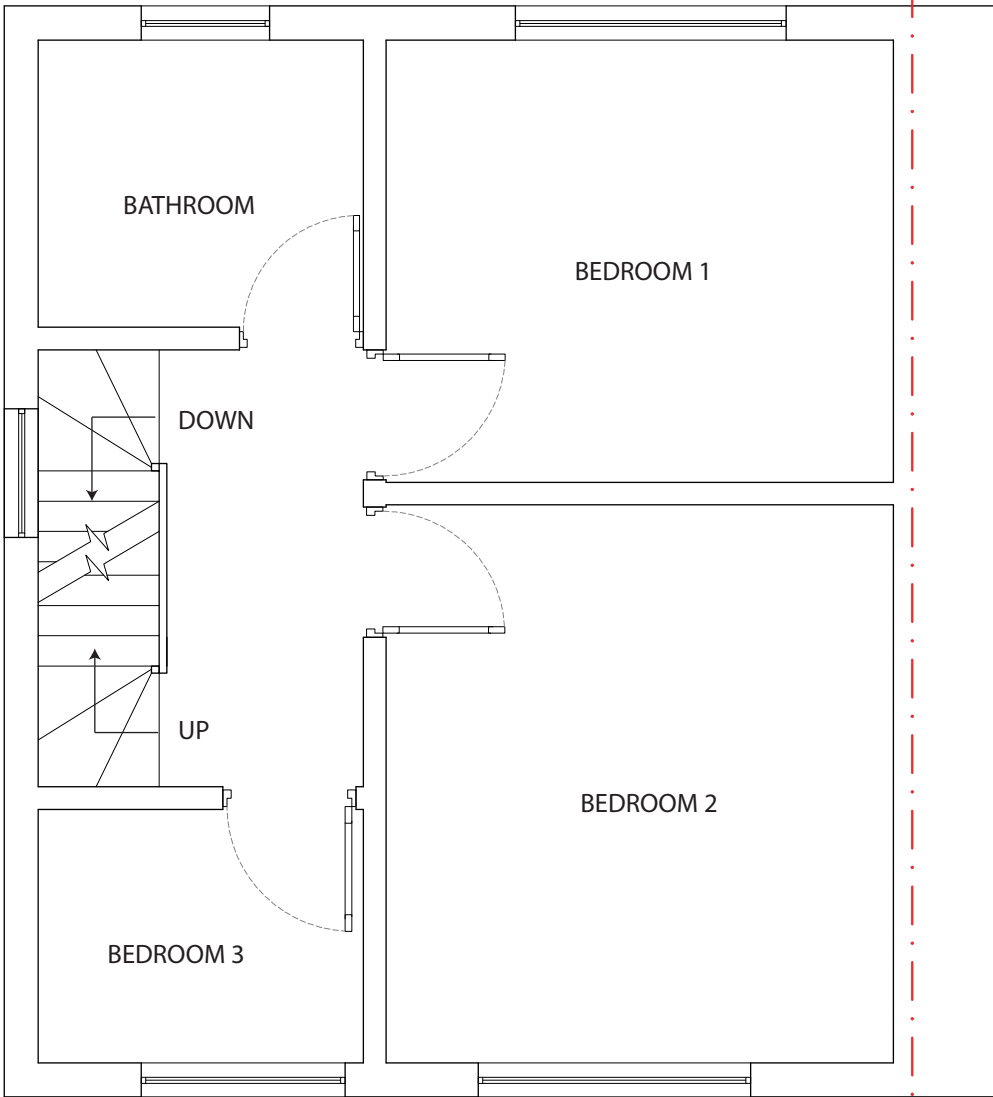

PROPOSED
FIRST FLOOR PLAN

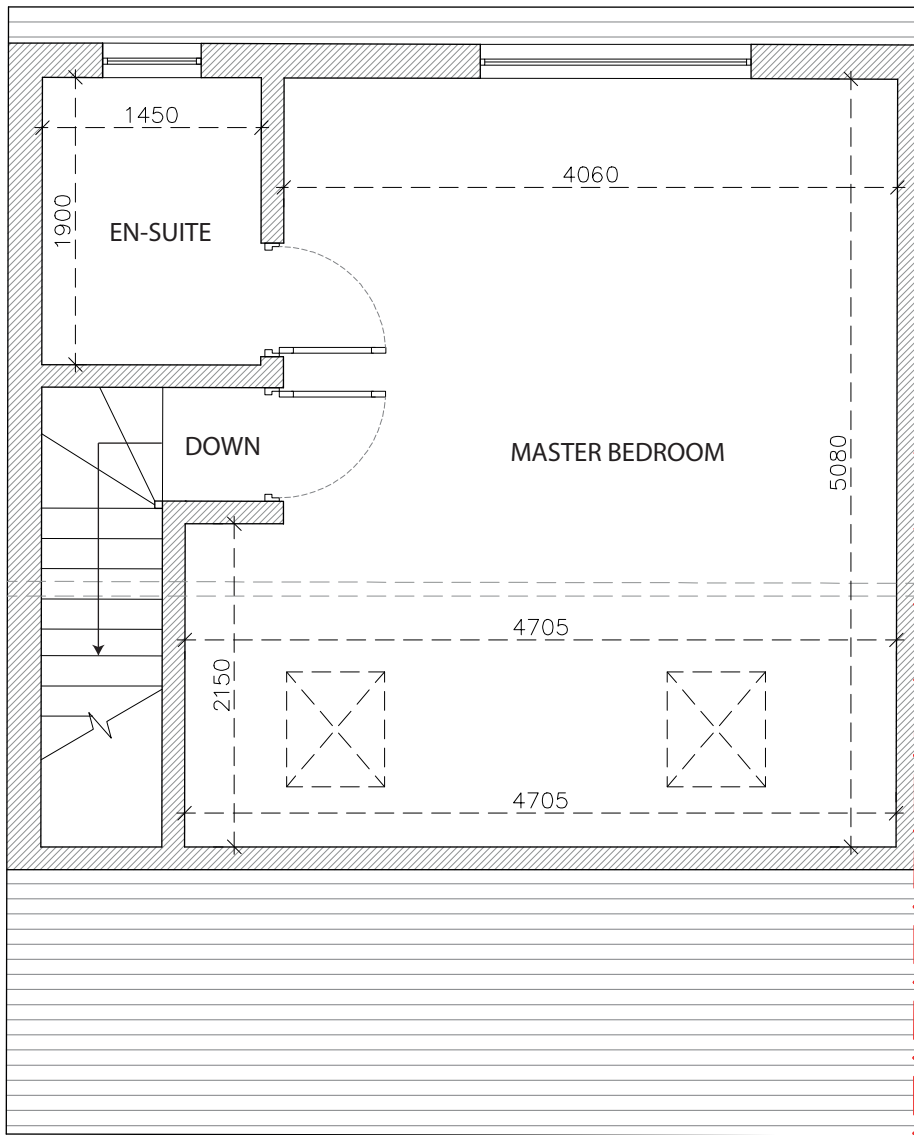

PROPOSED
LOFT FLOOR PLAN

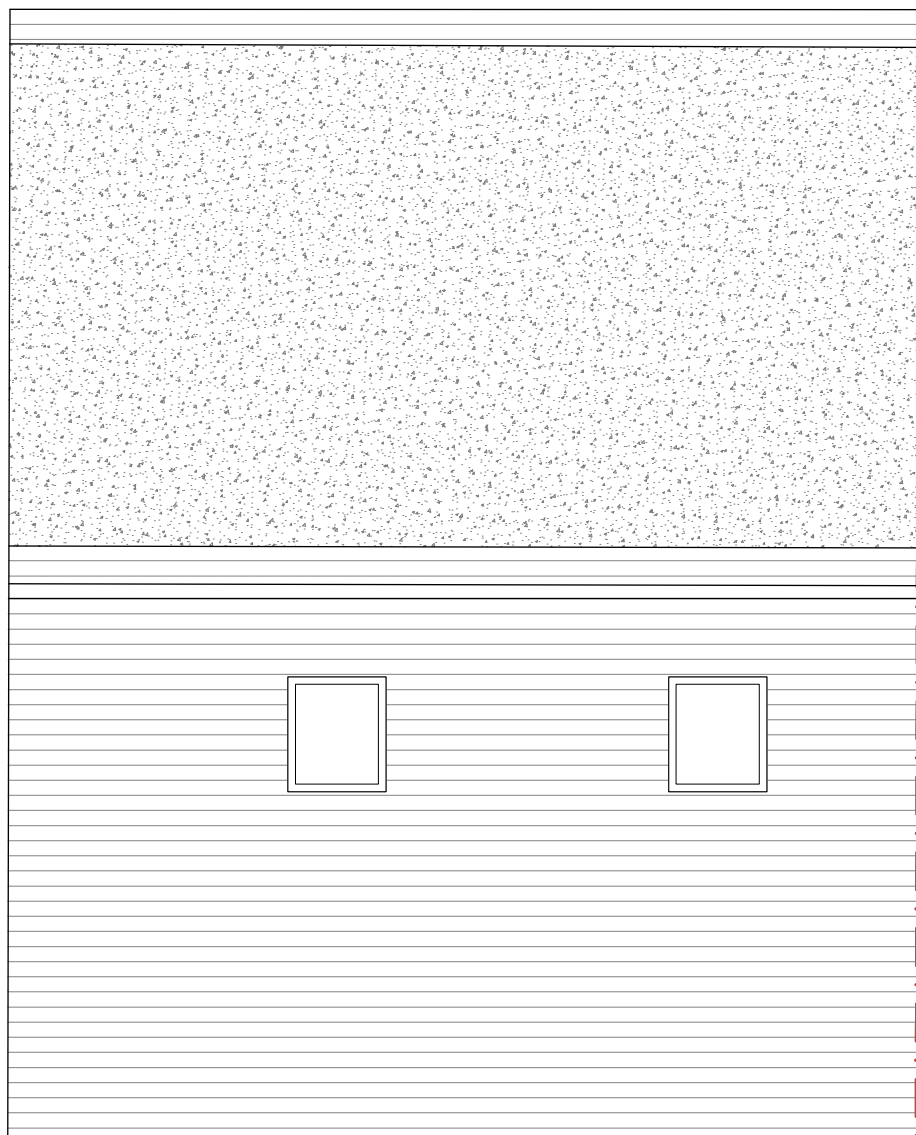

PROPOSED
ROOF PLAN

SCALE 1:50



Notes:

The drawings show design intent only, all dimensions to be checked on site prior to construction or production. Construction details to be confirmed by contractor/ manufacture by submitting fabrication drawings for Designer's approval

Design/ drawings is not to be scaled for production and construction purpose.

All discrepancies and omission on site must be reported to Designer for comment and/or approval prior to commencement of works.

The designs are subject to approval by Statutory Authorities and any necessary alteration should be made of required to comply with statutory requirements and communicated to the Designer.

All design concepts and drawings are the property of Viraj Patel;
No reproductions, adaptations and/or copies may be made without written permission by Viraj Patel.

PROJECT:
PROPOSED LOFT CONVERSION WITH
REAR DORMER AND HIPPED ROOF TO GABLE END

CLIENT: MR ABDUL KARIM KHAN
12 BISHOPS ROAD
HAYES,UB3 2TA

TITLE:
PROPOSED FLOOR PLAN AND
ROOF PLANS

STATUS PLANNING		DESIGNED BY VP	
DATE 21/02/2023	Page size: A2	SCALE 1:50	
DRAWING NUMBER BR/UB3/105		REVISION A	SHEET No. 5

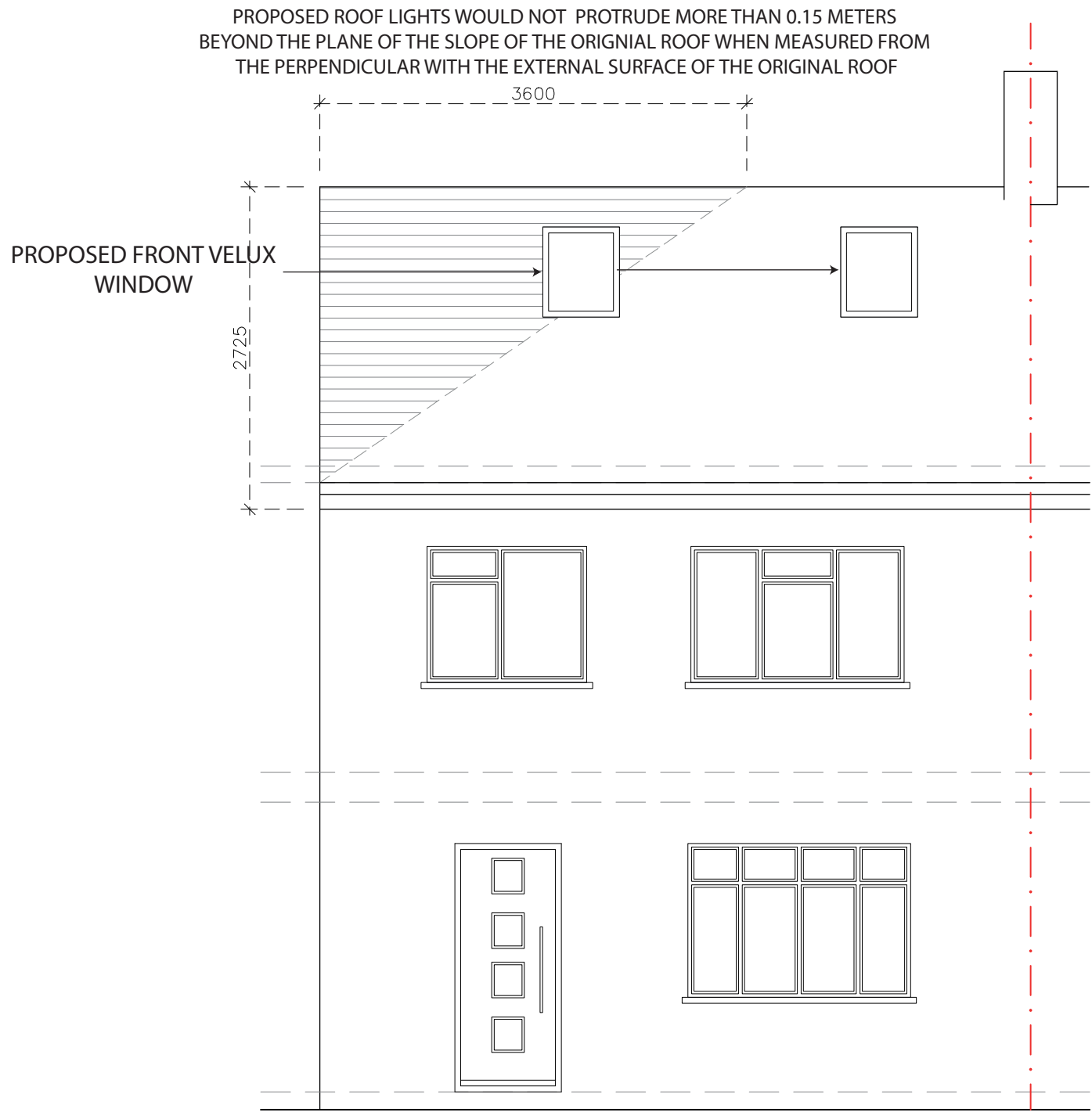

PROPOSED FRONT VELUX WINDOW

PROPOSED EAST ELEVATION

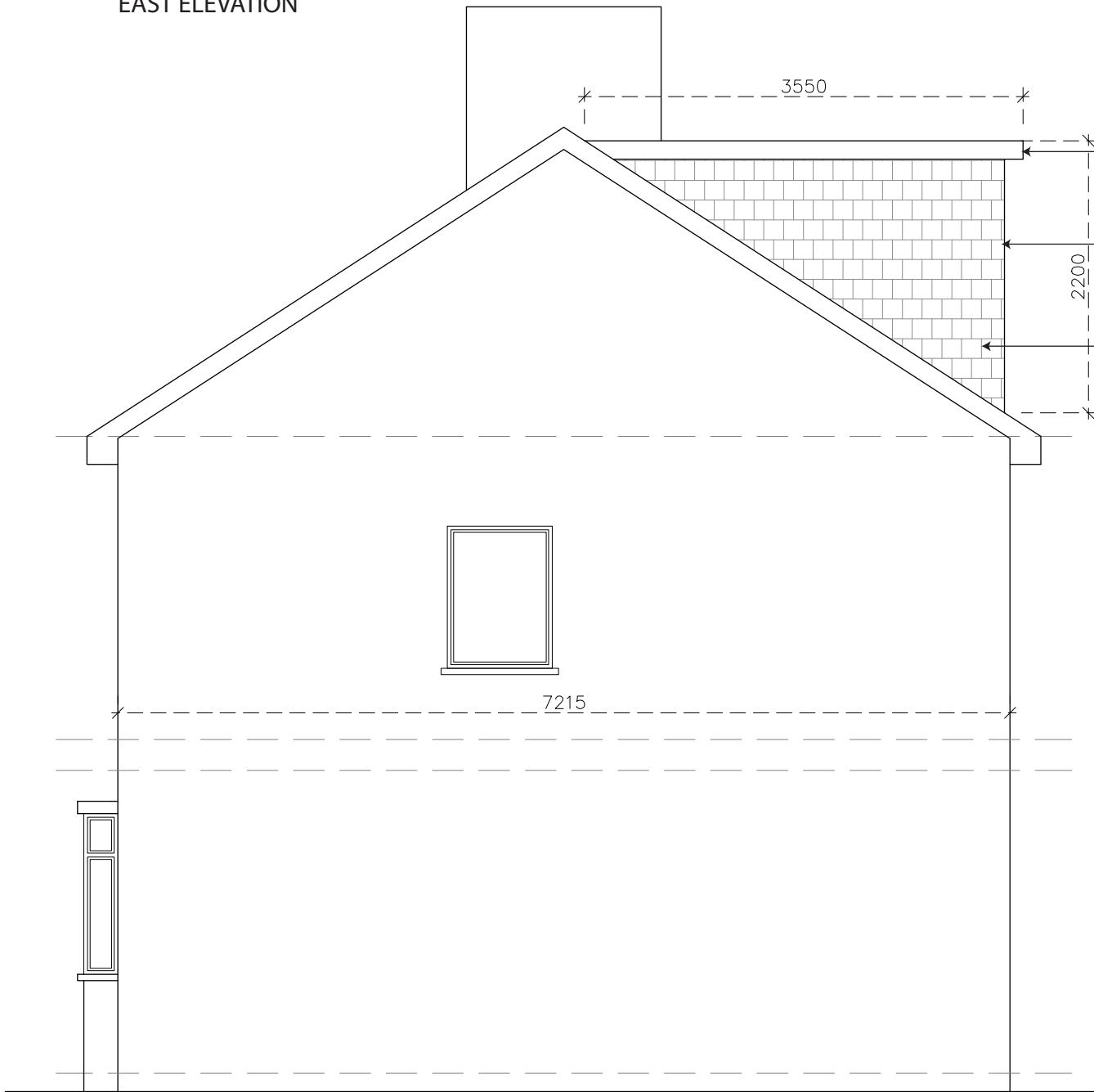

PROPOSED SOUTH ELEVATION

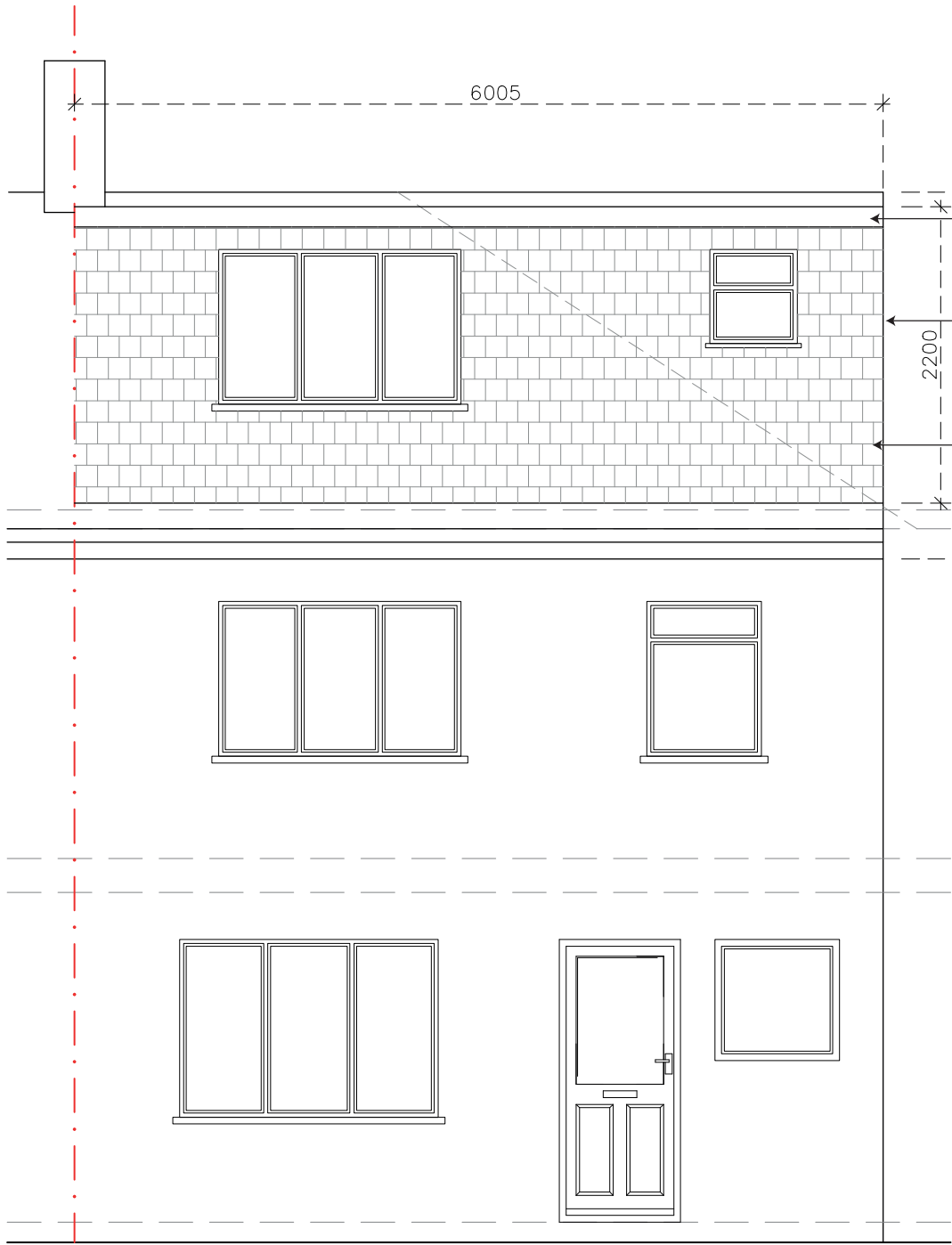

PROPOSED WEST ELEVATION

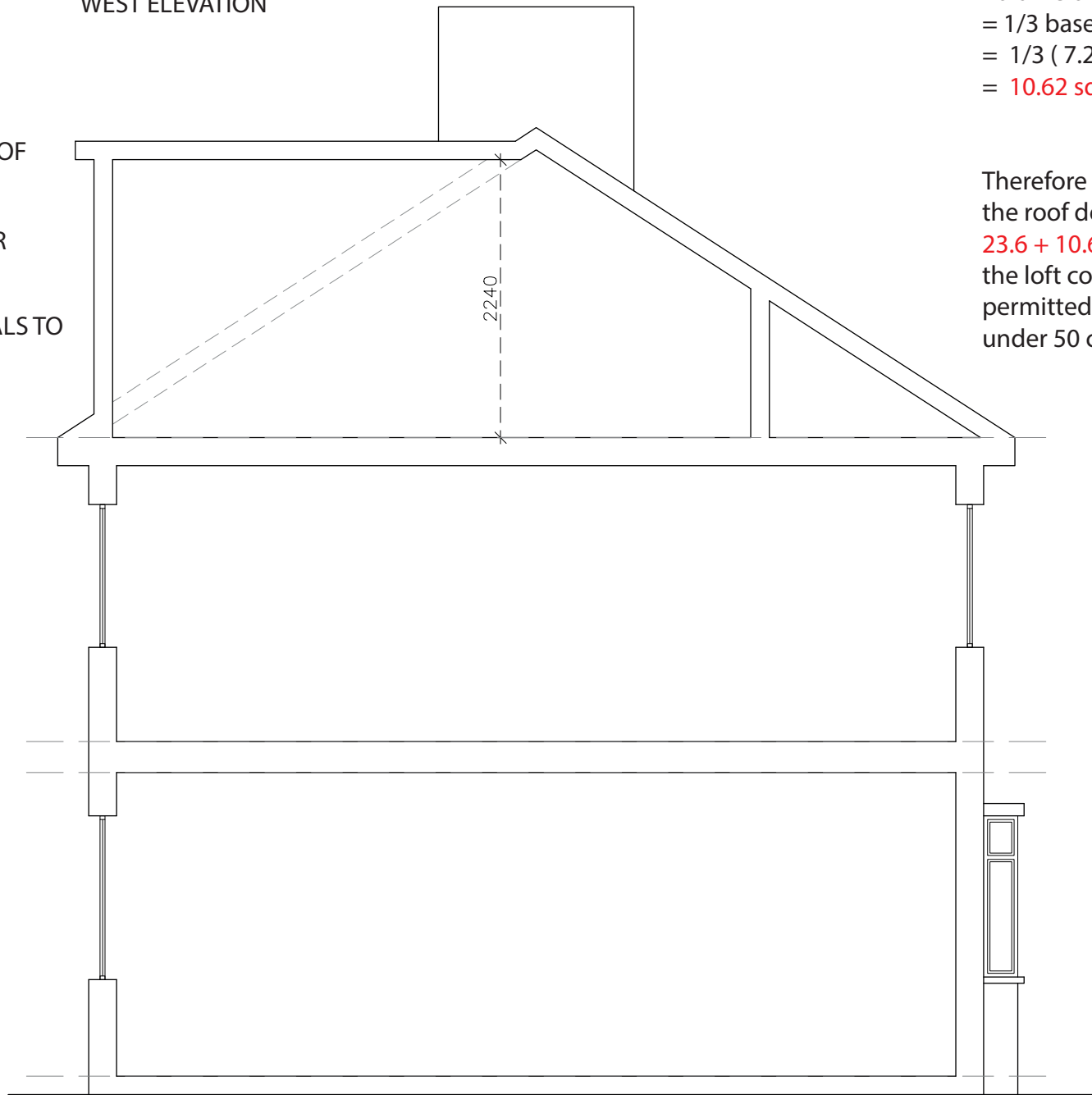

PROPOSED NORTH ELEVATION (SECTION)

SCALE 1:50



PROPOSED FLAT ROOF

PROPOSED DORMER

PROPOSED MATERIALS TO MATCH EXISTING

Note:

Total Cubic Volume of the proposed Loft conversion is:

W = 6.05m H = 2.2m D = 3.55m

W x H x D x 0.5 =
(6.05mx 2.2m x 3.55m) 0.5 = **23.6 sqm³**

Hipped Roof to Gable End Volume
H = 2.725m, W = 7.215m, D = 3.6m

Volume of pyramid
= 1/3 base area x height
= 1/3 (7.215 x 2.725 x 0.5) x 3.6
= **10.62 sqm³**

Therefore the total volume for the roof developemt is
23.6 + 10.62 = 34.22 sqm³
the loft conversion falls within permitted development as it is under 50 cubic meters

Notes:

The drawings show design intent only, all dimensions to be checked on site prior to construction or production. Construction details to be confirmed by contractor/ manufacture by submitting fabrication drawings for Designer's approval

Design/ drawings is not to be scaled for production and construction purpose.

All discrepancies and omission on site must be reported to Designer for comment and/or approval prior to commencement of works.

The designs are subject to approval by Statutory Authorities and any necessary alteration should be made of required to comply with statory requirements and communicated to the Designer.

All design concepts and drawings are the property of Viraj Patel;
No reproductions, adaptions and/or copies may be made without written permission by Viraj Patel.

PROJECT:
PROPOSED LOFT CONVERSION WITH
REAR DORMER AND HIPPED ROOF TO GABLE END

CLIENT:
MR ABDUL KARIM KHAN
12 BISHOPS ROAD
HAYES,UB3 2TA

TITLE:
PROPOSED ELEVATIONS

STATUS
PLANNING

DESIGNED BY
VP

DATE
21/02/2023

Page size:
A2

SCALE
1:50

DRAWING NUMBER
BR/UB3/106

REVISION
A

SHEET No.
6