

Nigel Fallon, B.Sc. (Hons)MBEng. 07768-408525 <i>Planning & Development Consultant, Building Engineer.</i> 349, Chartridge Lane, Chesham, HP5 2SH.	ADDRESS: 54-56, CARNARVON DRIVE, HAYES, UB3 1PX.	
	DRAWING TITLE: EXISTING GROUND FLOOR PLANS	NO. - 01
SCALE - 1:100		REV:
DATE: 17/06/2022		DRG. PAPER SIZE: A3

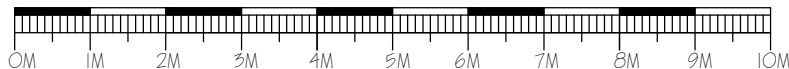

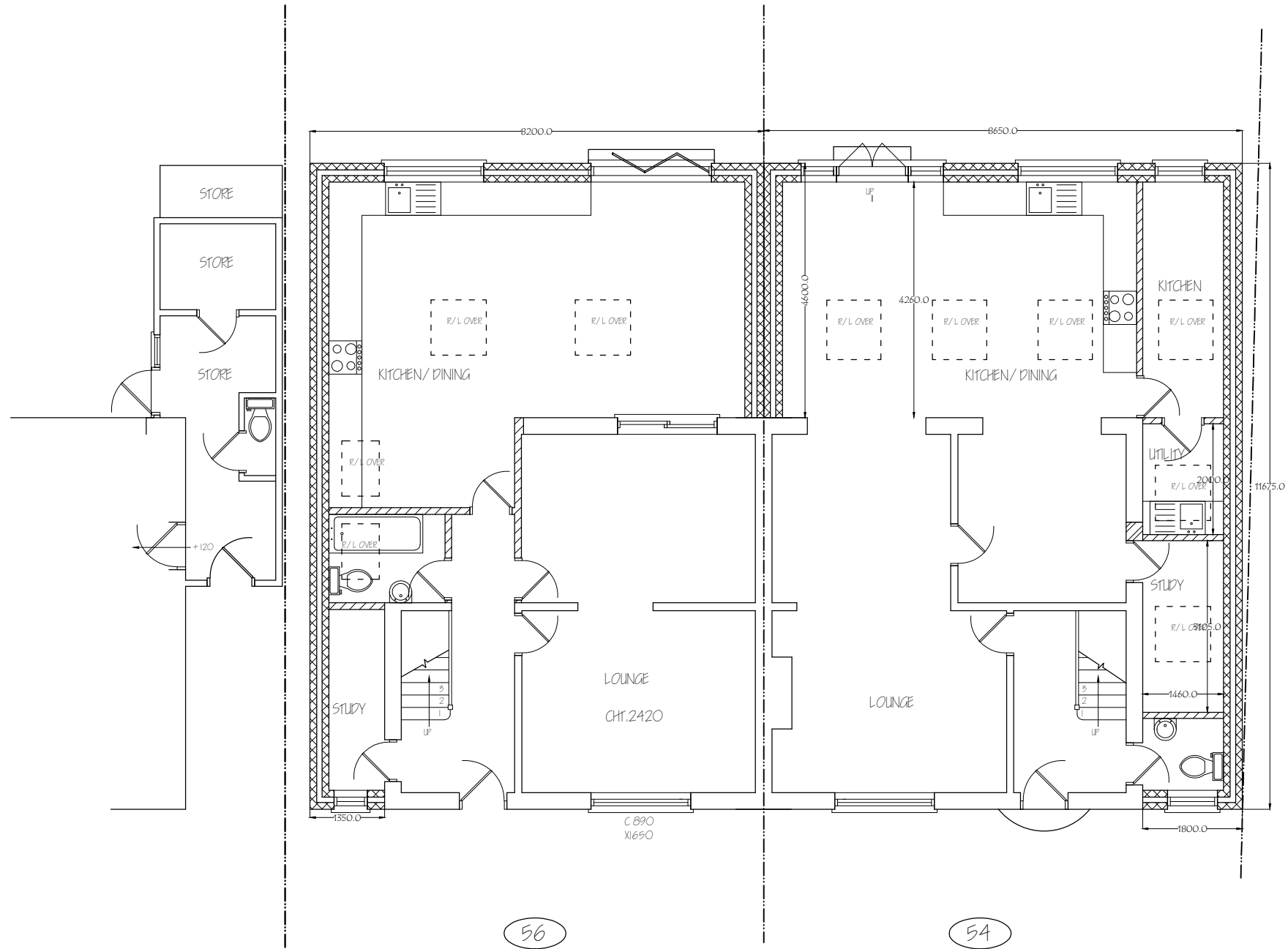

Nigel Fallon, B.Sc. (Hons) MBEng. 07768-408525		ADDRESS: 54-56, CARNARVON DRIVE, HAYES, UB3 1PX.	
Planning & Development Consultant, Building Engineer.		NO. - 02	
349, Chartridge Lane, Chesham, HP5 2SH.		REV:	
DRAWING TITLE: PROPOSED GROUND FLOOR PLANS		DRG. PAPER SIZE: A3	
SCALE - 1:100		DATE: 17/06/2022	

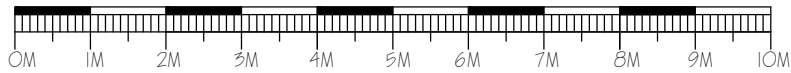

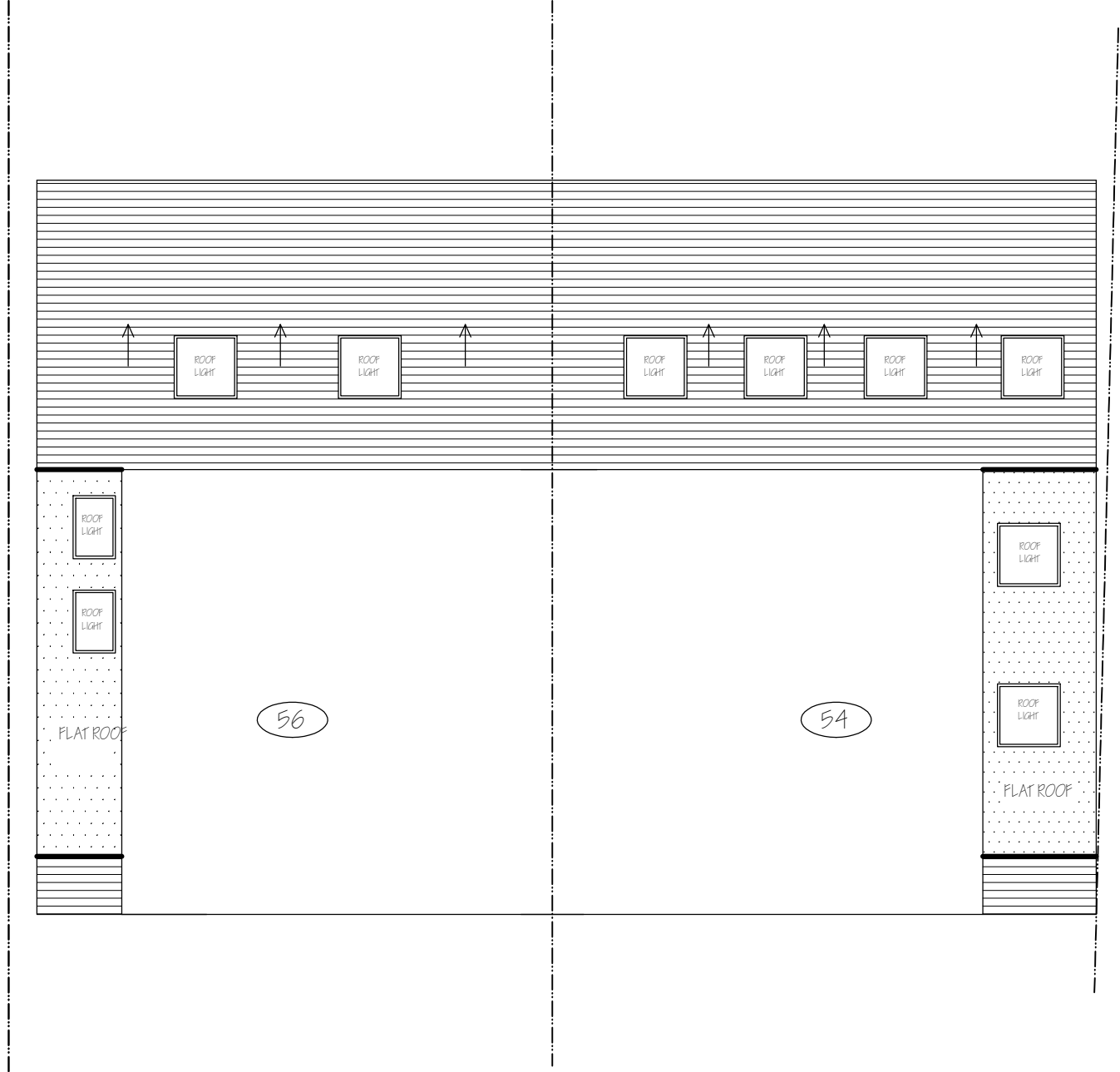

Nigel Fallon, B.Sc. (Hons) MBEng. 07768-408525		ADDRESS: 54-56, CARNARVON DRIVE, HAYES, UB3 1PX.	
Planning & Development Consultant, Building Engineer.		NO. - 03	
349, Chartridge Lane, Chesham, HP5 2SH.		DATE: 17/06/2022	REV:
DRAWING TITLE: PROPOSED ROOF PLAN OF EXTENSION		DRG. PAPER SIZE: A3	
SCALE - 1:100			

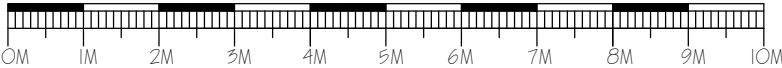

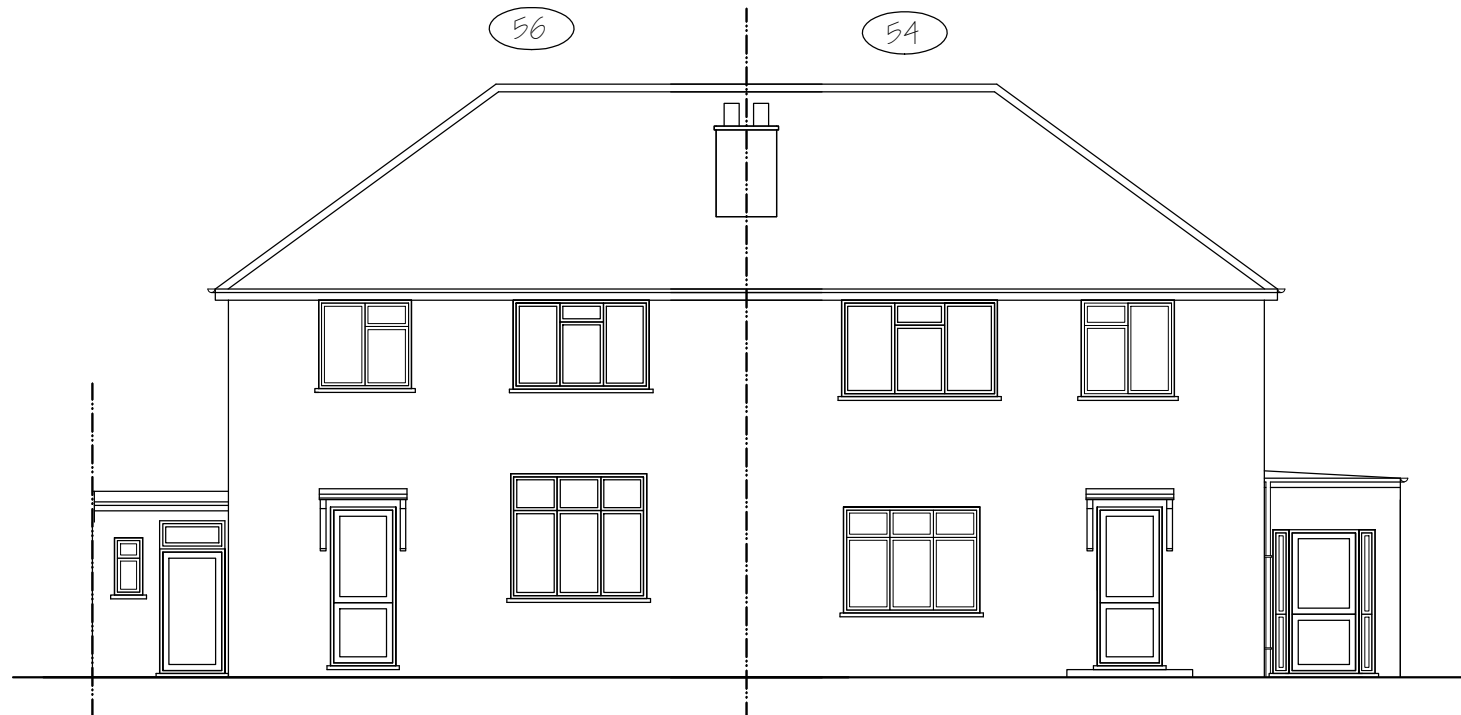

EXISTING FRONT ELEVATION

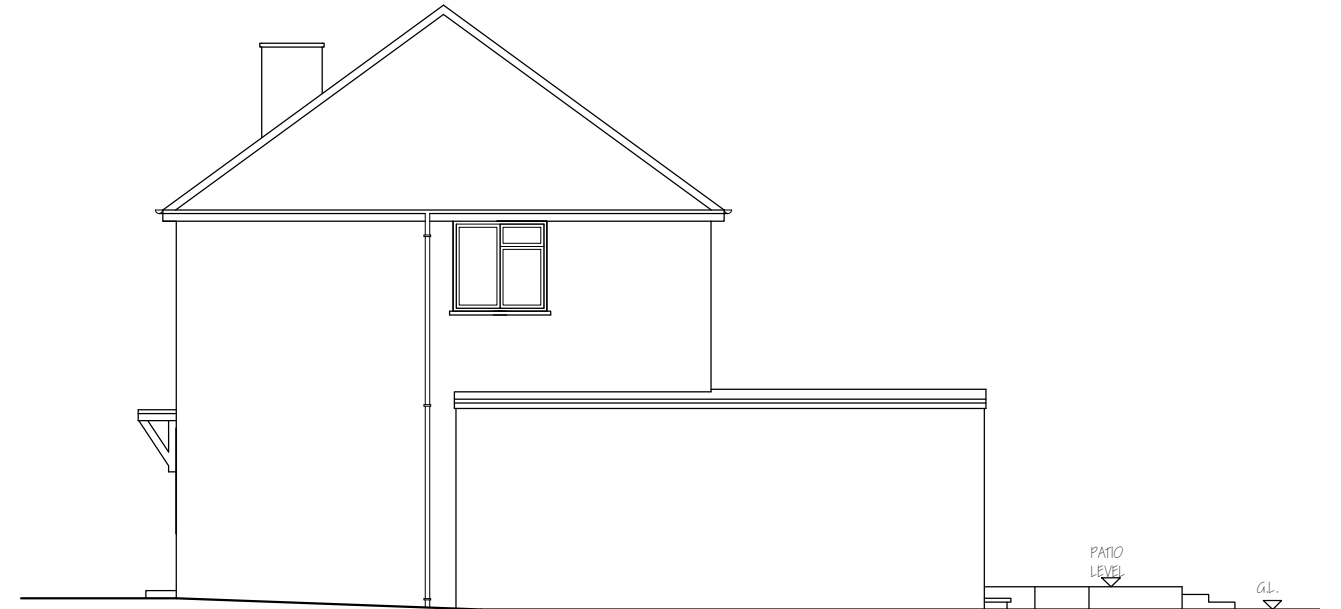

EXISTING SIDE ELEVATION (No. 54)

Nigel Fallon, B.Sc. (Hons) MEng. 07768-408525 Planning & Development Consultant, Building Engineer. 349, Chartridge Lane, Chesham, HP5 2SH.		ADDRESS: 54-56, CARNARVON DRIVE, HAYES, UB3 1PX.	
		DRAWING TITLE: EXISTING/ PROPOSED ELEVATIONS	NO. - 04
SCALE - 1:100		DATE: 17/ 06/ 2022	REV:
		DRG. PAPER SIZE: A3	

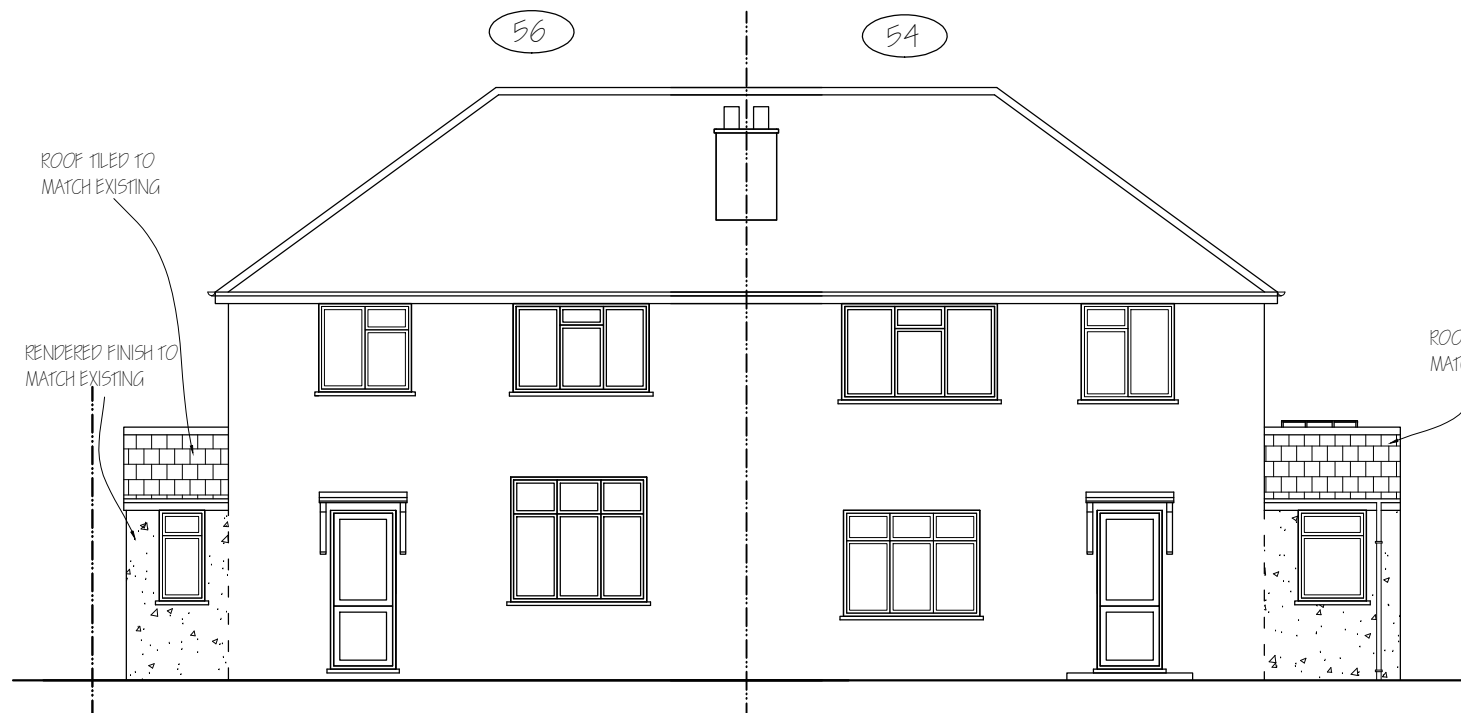
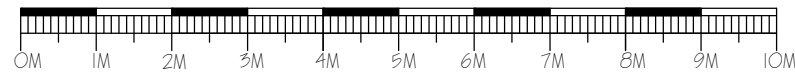

PROPOSED FRONT ELEVATION

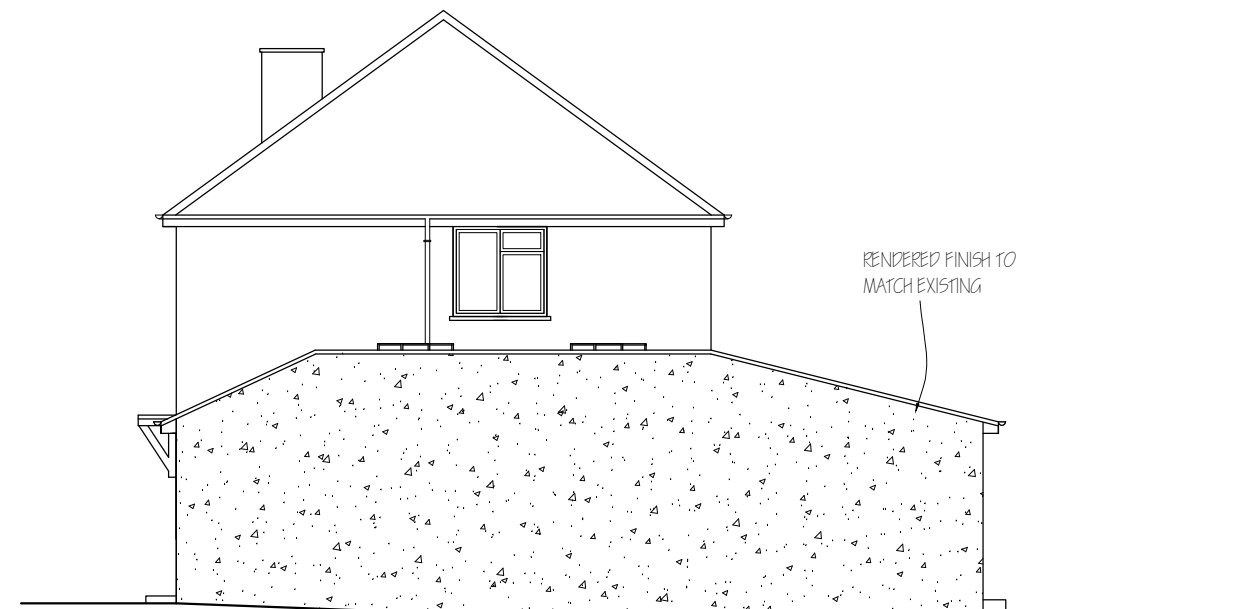

PROPOSED SIDE ELEVATION (No. 54)



Nigel Fallon, B.Sc. (Hons)MBEng. 07768-408525 Planning & Development Consultant, Building Engineer. 349, Chartridge Lane, Chesham, HP5 2SH.		ADDRESS: 54-56, CARNARVON DRIVE, HAYES, UB3 1PX.	
		DRAWING TITLE: EXISTING/ PROPOSED ELEVATIONS SCALE - 1: 100	NO. - 05 REV. DRG. PAPER SIZE: A3
		DATE: 17/ 06/ 2022	

0M

1M

2M

3M

4M

5M

6M

7M

8M

9M

10M

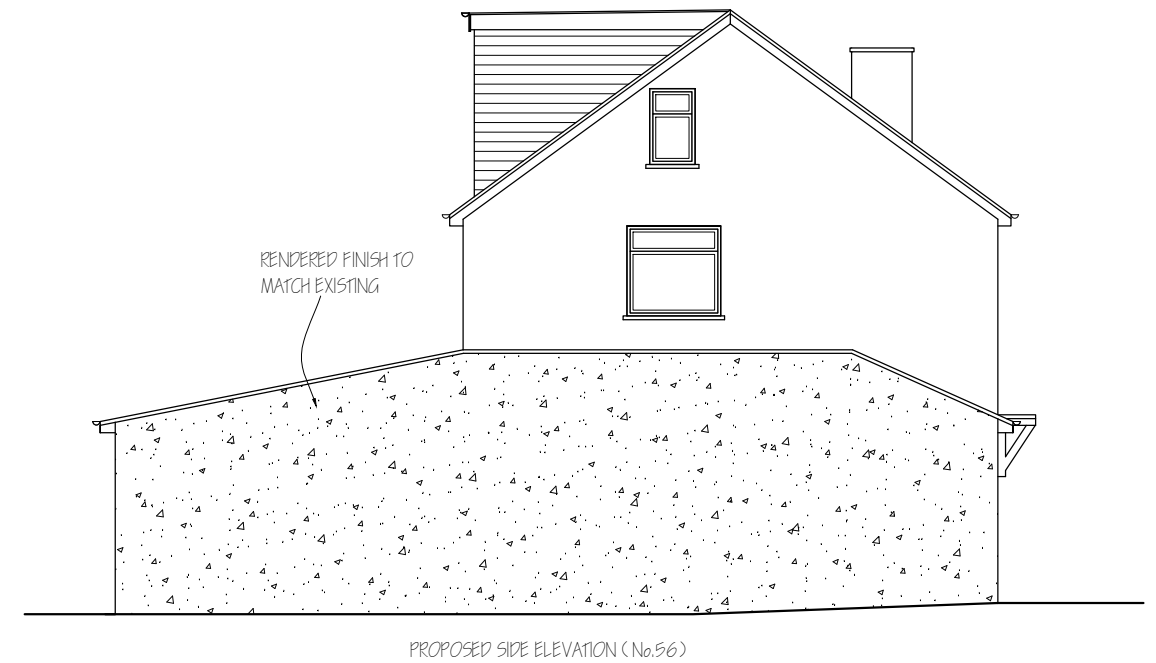

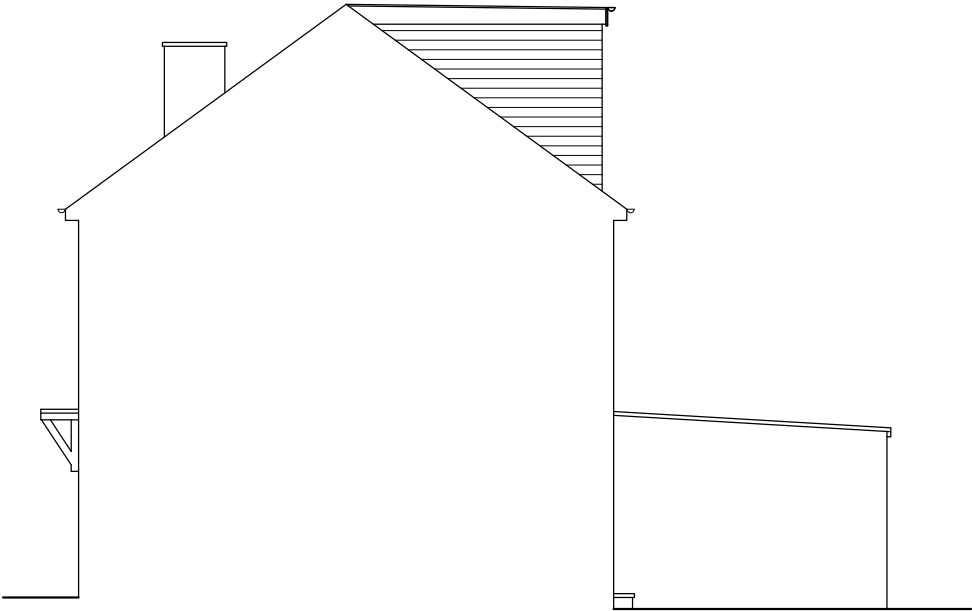

EXISTING SIDE ELEVATION FROM BOUNDARY (No.56)

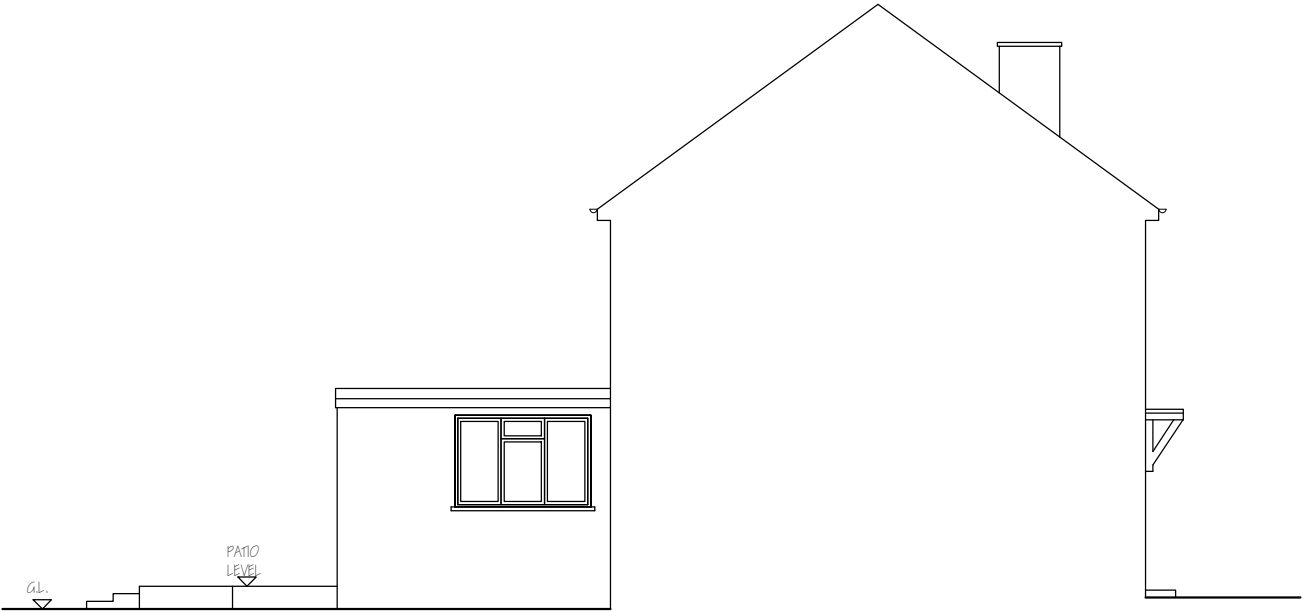

EXISTING SIDE ELEVATION FROM BOUNDARY (No.54)

<i>Nigel Fallon, B.Sc. (Hons)MBEng. 07768-408525</i> <i>Planning & Development Consultant, Building Engineer.</i> <i>349, Chartridge Lane,</i> <i>Chesham, HP5 2SH.</i>		<u>ADDRESS:</u> <u>54-56, CARNARVON DRIVE,</u> <u>HAYES, UB3 1PX.</u>	
<u>DRAWING TITLE: EXISTING/ PROPOSED ELEVATIONS</u>		<u>NO. - 06</u>	<u>REV:</u>
<u>SCALE - 1:100</u>	<u>DATE: 17 / 06 / 2022</u>	<u>DRG. PAPER SIZE: A3</u>	

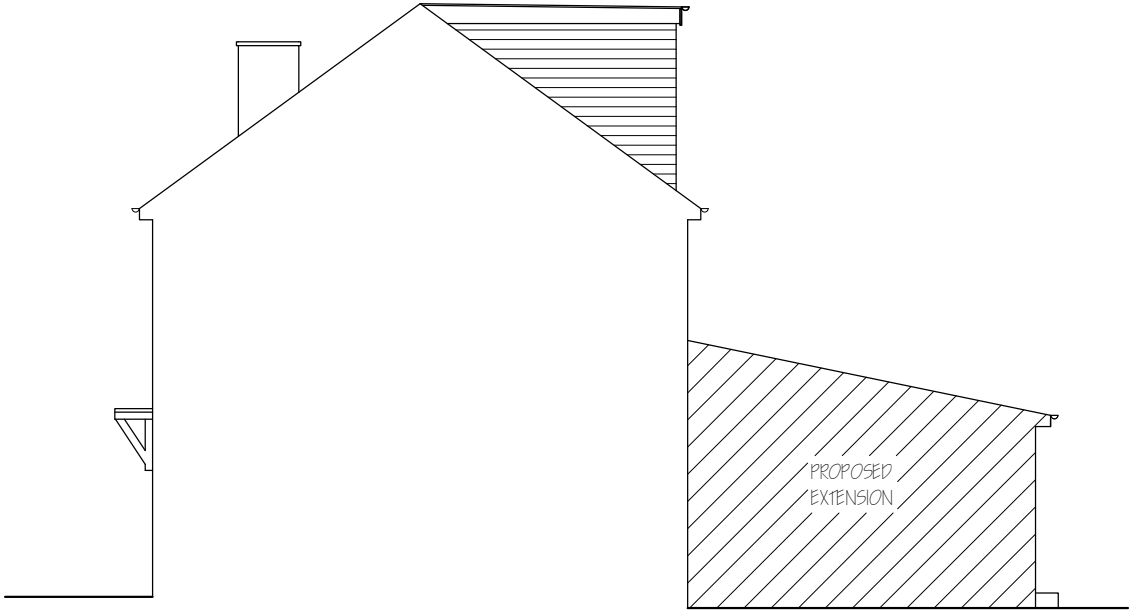
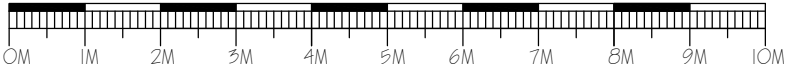

PROPOSED SIDE ELEVATION FROM BOUNDARY (No.56)

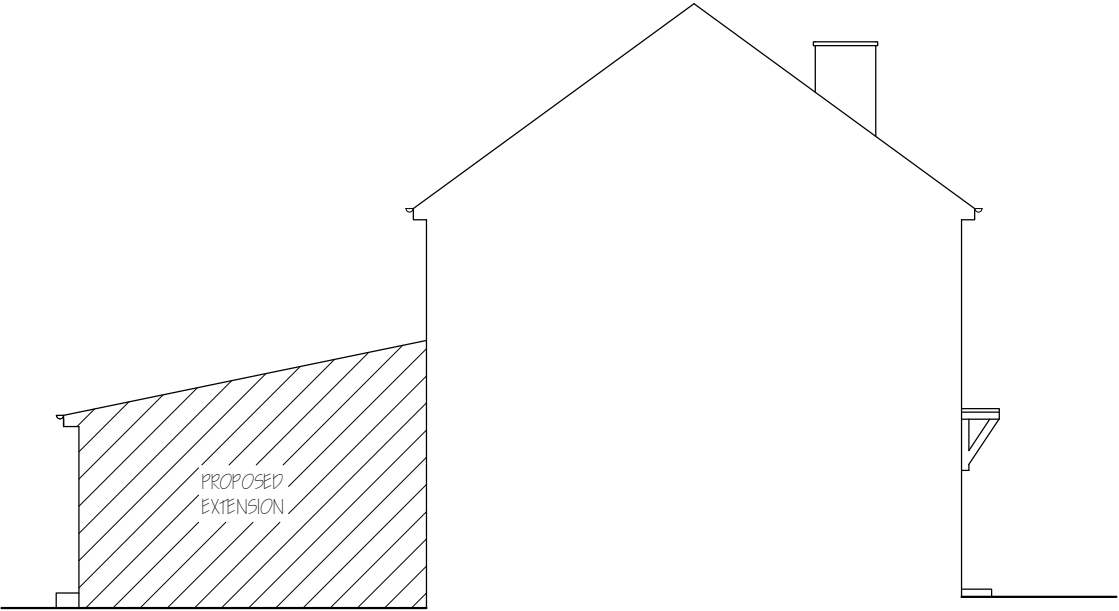

PROPOSED SIDE ELEVATION FROM BOUNDARY (No.54)

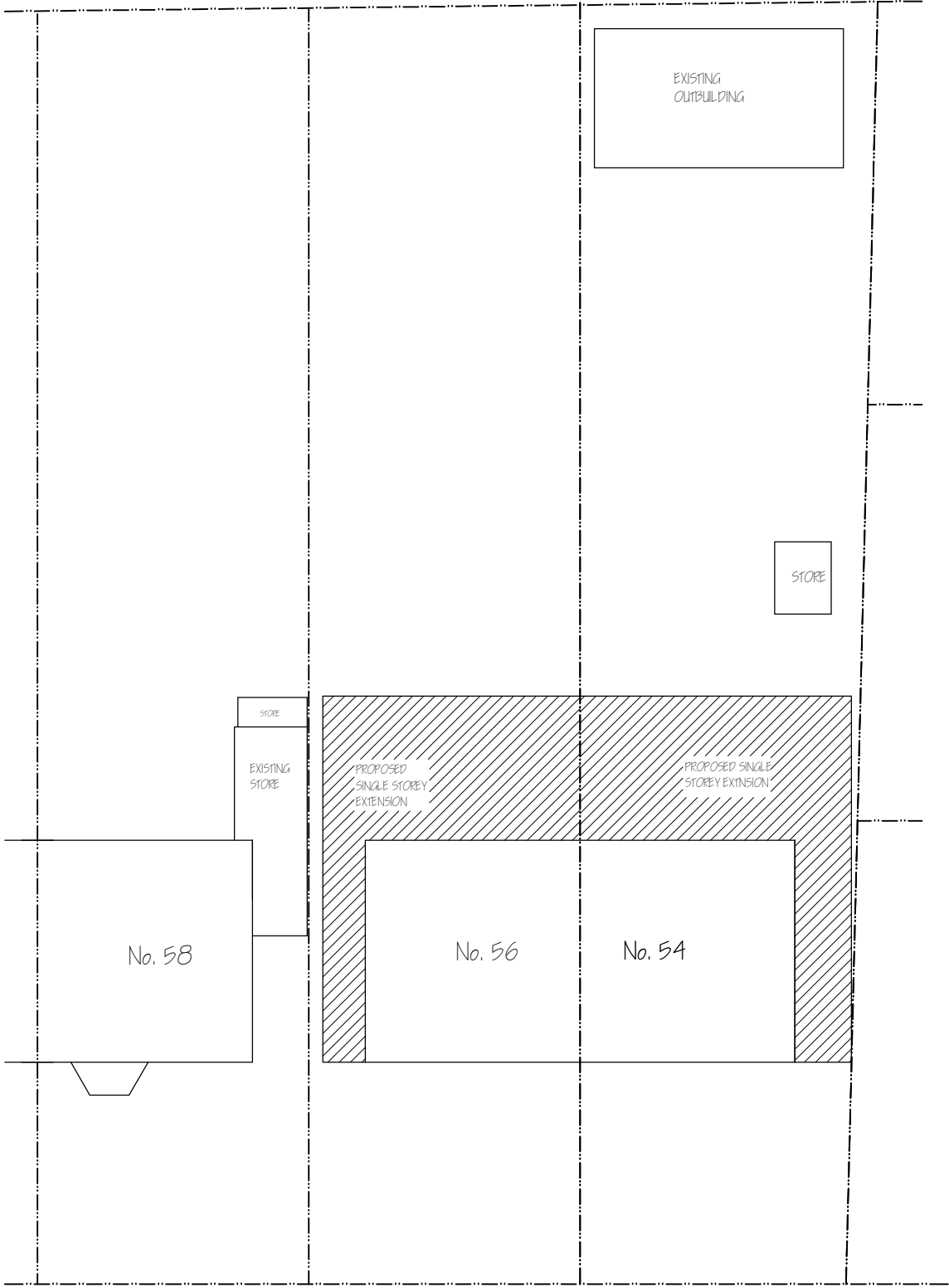

Nigel Fallon, B.Sc. (Hons)MBEng. 07768-408525 <i>Planning & Development Consultant, Building Engineer.</i> 349, Chartridge Lane, Chesham, HP5 2SH.		ADDRESS: 54-56, CARNARVON DRIVE, HAYES, UB3 1PX.	
		DRAWING TITLE: PROPOSED BLOCK PLAN	NO. - 07
SCALE - 1: 200		DATE: 17 / 06 / 2022	REV:
		DRG. PAPER SIZE: A3	

