

PROPOSED SIDE ELEVATION

obscurely glazed
side door

GENERAL

- New materials used in exterior work to match existing

WALLS

- New walls to be facing brickwork to match existing

DOORS

- New doors to be UPVc white in colour.

WINDOWS

- New windows to be UPVc white in colour.

- EAVES - Detail to match existing, ie height of fascia & soffit width + colour of soffit and fascia
- ROOFLIGHTS - 'Velux' or similar.
Projection to be max. 150mm beyond the plane of the roof-slope & flat roof.
- ROOF - **Pitch roof** - To be dark brown roof tiles
Tile type and size to match existing
- RWP & GUTTERS - to be brown UPVc

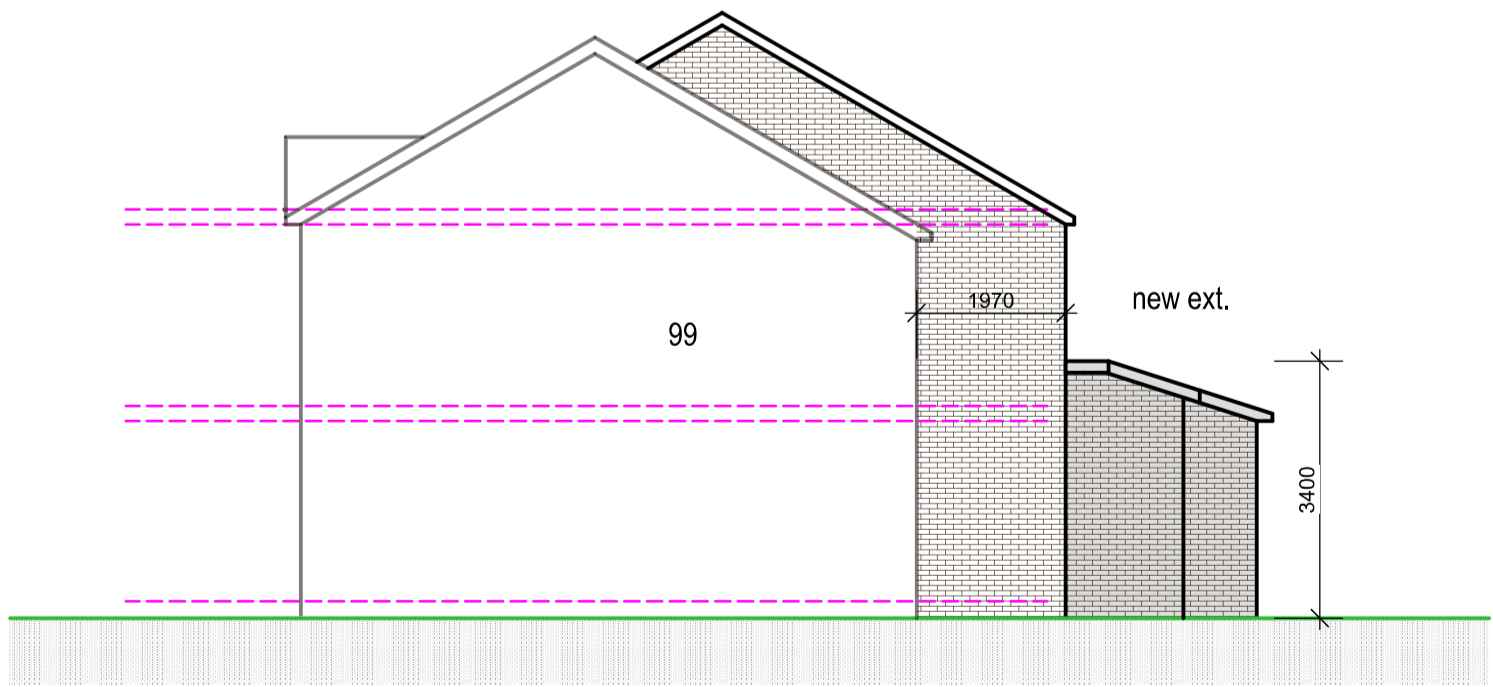

Rev C - 06/02/23
Obscurely glazed side
door added

PROPOSED SIDE ELEVATION Rev B - 29/11/22
Property numbers amended

Rev A - 18/11/22
Rear extension revised

Purpose - Householder planning application only



tel : 0796 222 3141
email : sandeep@sskarchitects.co.uk

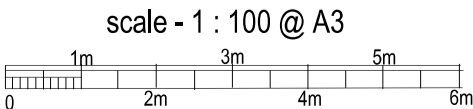

All dimensions to be checked on site. All omissions & discrepancies to be reported to the designer.	PROJECT: 100 Chamberlain Way, Pinner, HA5 2AT	DATE: 16/06/2022
	DWG. TITLE: ELEVATIONS	REVISION: 11 C

PROPOSED