

PROPOSED SIDE ELEVATION

- | | | | |
|---|---|---|--|
| <p>GENERAL</p> <p>WALLS</p> <p>DOORS</p> <p>WINDOWS</p> | <ul style="list-style-type: none"> - New materials used in exterior work to match existing - New walls to be facing brickwork to match existing - New doors to be UPVc white in colour. - New windows to be UPVc white in colour. | <p>EAVES</p> <p>ROOFLIGHTS</p> <p>ROOF</p> <p>RWP & GUTTERS</p> | <ul style="list-style-type: none"> - Detail to match existing, ie height of fascia & soffit width + colour of soffit and fascia - 'Velux' or similar. Projection to be max. 150mm beyond the plane of the roof-slope & flat roof. - Pitch roof - To be dark brown roof tiles. Tile type and size to match existing - to be brown UPVc |
|---|---|---|--|

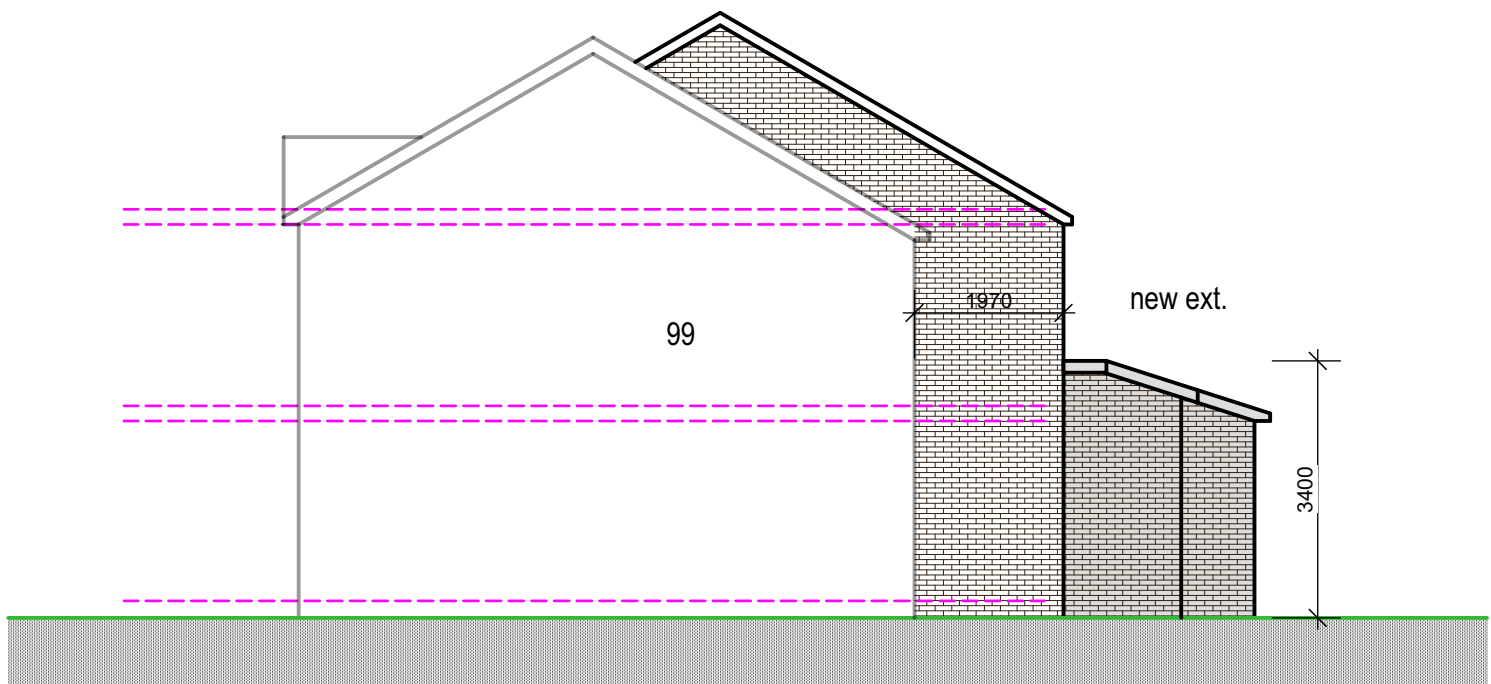

PROPOSED SIDE ELEVATION

Rev B - 29/11/22
Property numbers amended

Rev A - 18/11/22
Rear extension revised

Purpose - Householder planning application only

PROPOSED