

PROPOSED SIDE ELEVATION

GENERAL	-	New materials used in exterior work to match existing	EAVES	-	Detail to match existing, ie height of fascia & soffit width + colour of soffit and fascia
WALLS	-	New walls to be facing brickwork to match existing	ROOFLIGHTS		'Velux' or similar. Projection to be max. 150mm beyond the plane of the roof-slope & flat roof.
DOORS	-	New doors to be UPVc white in colour.	ROOF	-	Pitch roof - To be dark brown roof tiles Tile type and size to match existing
WINDOWS	-	New windows to be UPVc white in colour.	RWP & GUTTERS	-	to be brown UPVc

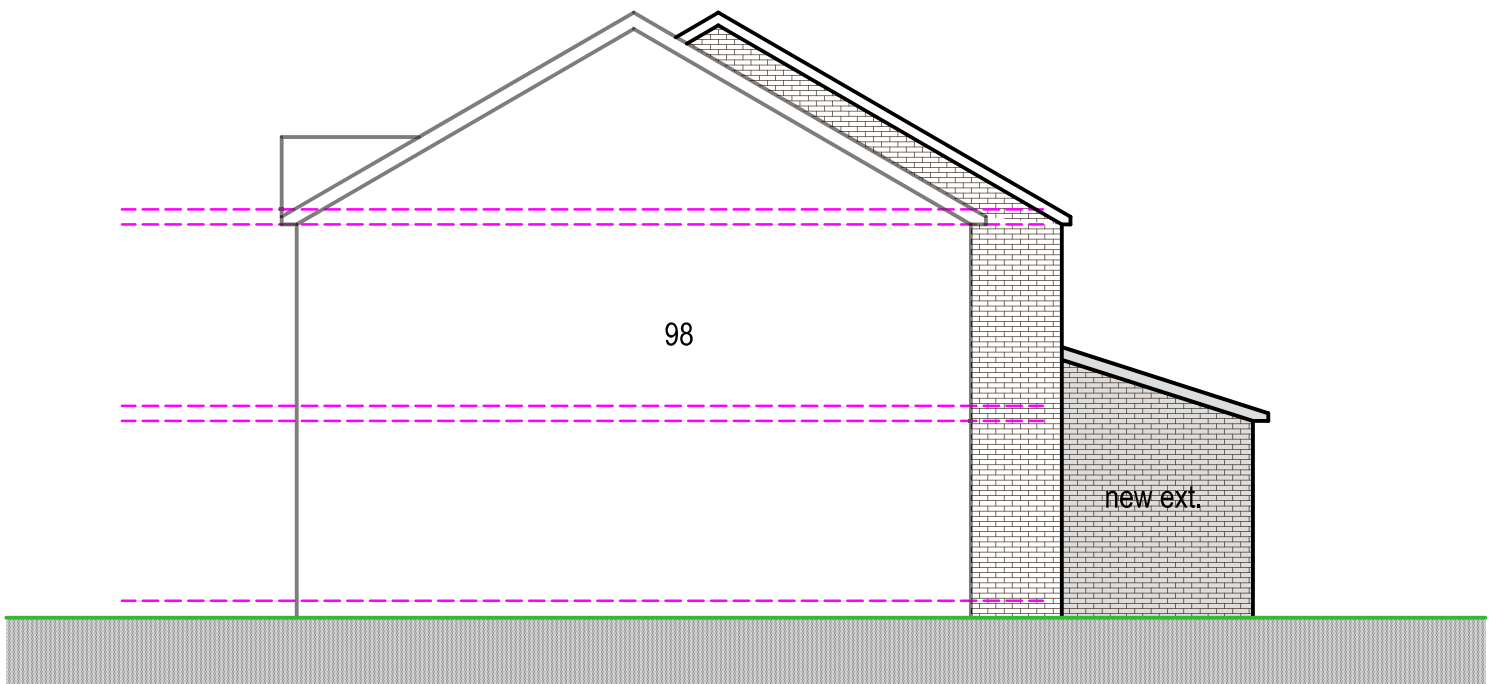

PROPOSED SIDE ELEVATION

Purpose - Householder planning application only