

PROPOSED FRONT ELEVATION
(no change)

- | | | | | | |
|---------|---|---|---------------|---|--|
| GENERAL | - | New materials used in exterior work to match existing | EAVES | - | Detail to match existing, ie height of fascia & soffit width + colour of soffit and fascia |
| WALLS | - | New walls to be facing brickwork to match existing | ROOFLIGHTS | - | 'Velux' or similar.
Projection to be max. 150mm beyond the plane of the roof-slope & flat roof. |
| DOORS | - | New doors to be UPVc white in colour. | ROOF | - | Pitch roof - To be dark brown roof tiles
Tile type and size to match existing |
| WINDOWS | - | New windows to be UPVc white in colour. | RWP & GUTTERS | - | to be brown UPVc |

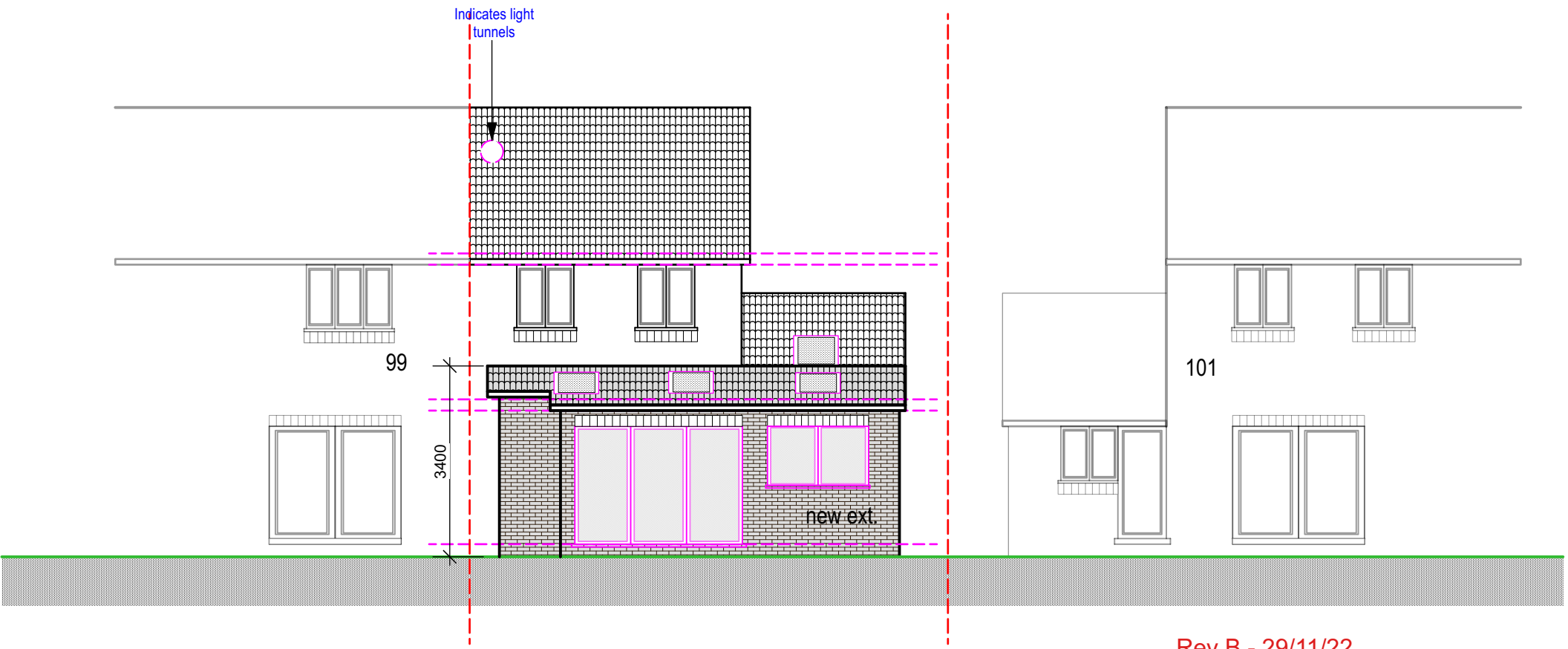

PROPOSED REAR ELEVATION

Rev B - 29/11/22
Property numbers amended
Rev A - 18/11/22
Rear extension revised

Purpose - Householder planning application only

PROPOSED