

PROPOSED FRONT ELEVATION  
(no change)

- GENERAL** - New materials used in exterior work to match existing
- WALLS** - New walls to be facing brickwork to match existing
- DOORS** - New doors to be UPVc white in colour.
- WINDOWS** - New windows to be UPVc white in colour.

- EAVES** - Detail to match existing, ie height of fascia & soffit width + colour of soffit and fascia
- ROOFLIGHTS** 'Velux' or similar.  
Projection to be max. 150mm beyond the plane of the roof-slope & flat roof.
- ROOF** - **Pitch roof** - To be dark brown roof tiles  
Tile type and size to match existing
- RWP & GUTTERS** - to be brown UPVc

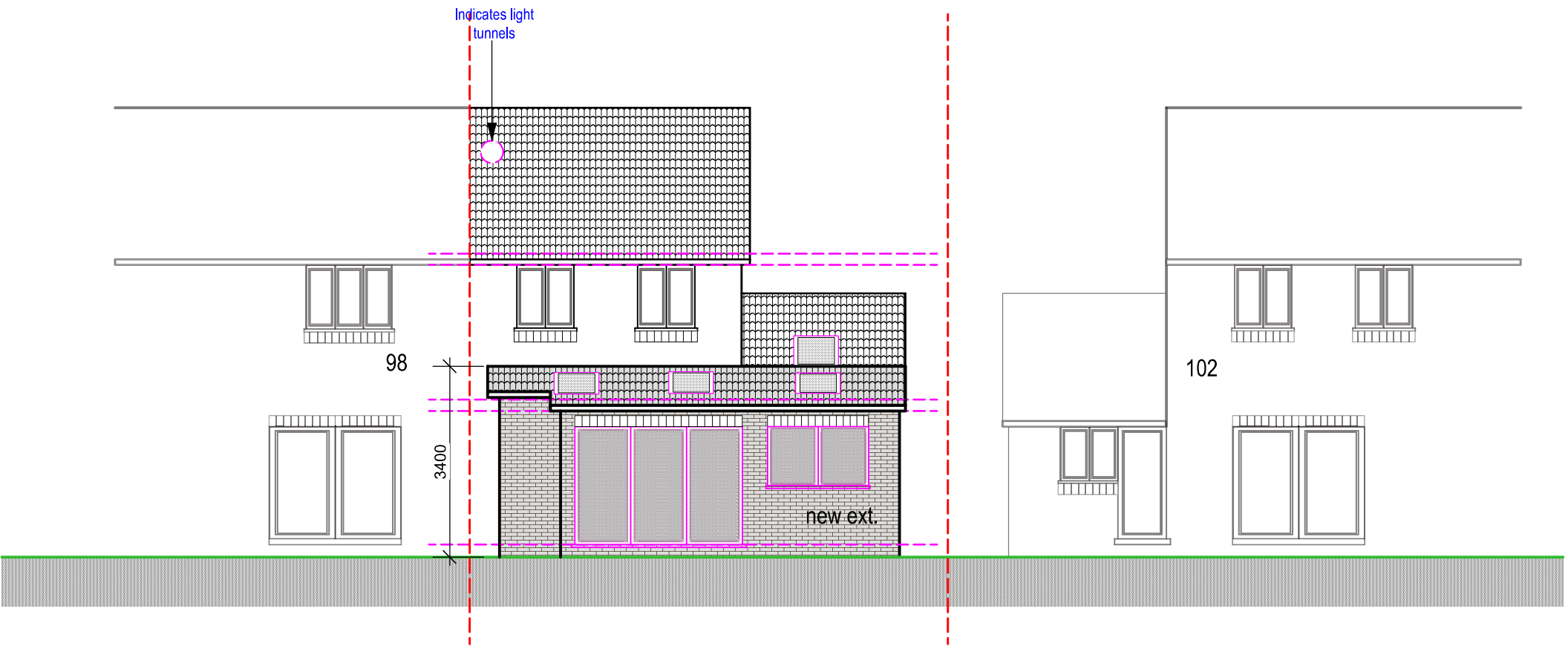

PROPOSED REAR ELEVATION

Rev A - 18/11/22  
Rear extension revised

Purpose - Householder planning application only

PROPOSED