



PROPOSED FRONT ELEVATION  
(no change)

GENERAL

- New materials used in exterior work to match existing

WALLS

- New walls to be facing brickwork to match existing

DOORS

- New doors to be UPVc white in colour.

WINDOWS

- New windows to be UPVc white in colour.

- EAVES - Detail to match existing, ie height of fascia & soffit width + colour of soffit and fascia
- ROOFLIGHTS 'Velux' or similar.  
Projection to be max. 150mm beyond the plane of the roof-slope & flat roof.
- ROOF - **Pitch roof** - To be dark brown roof tiles  
Tile type and size to match existing
- RWP & GUTTERS - to be brown UPVc

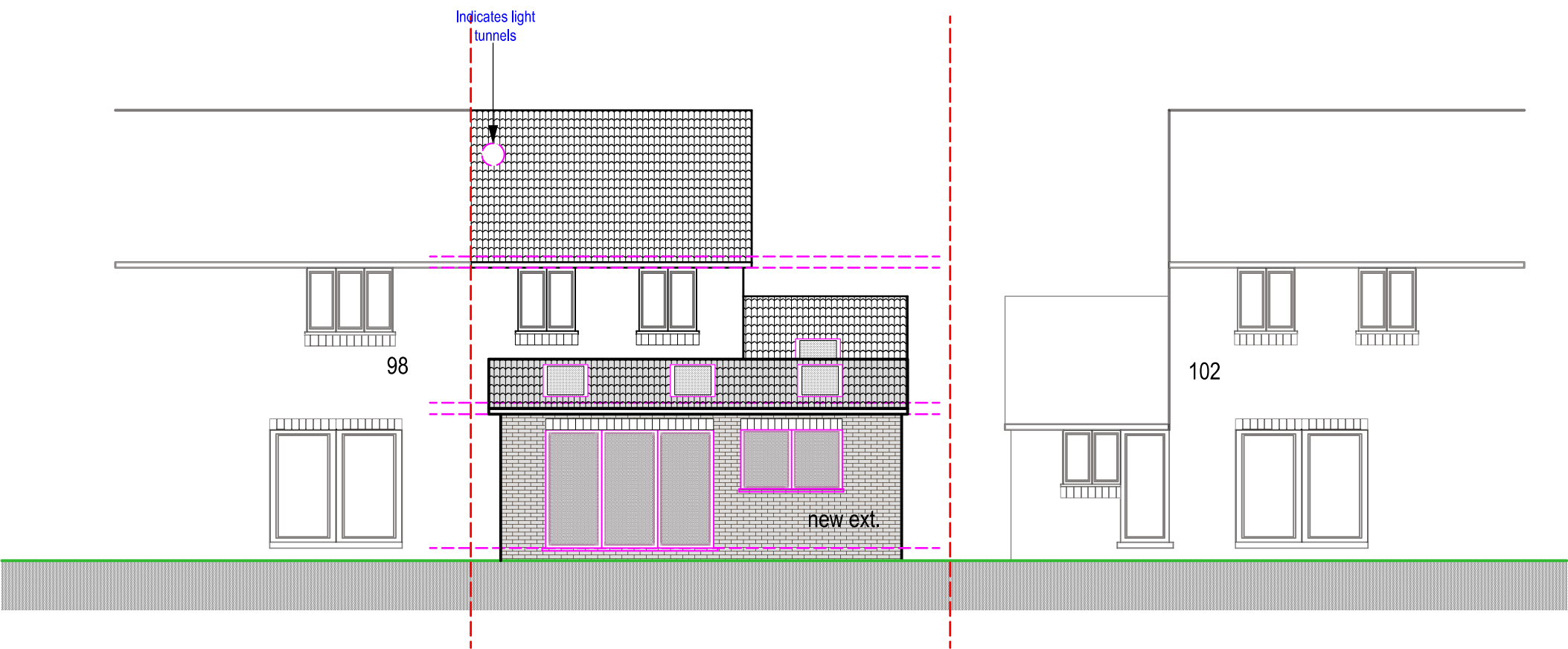

PROPOSED REAR ELEVATION

Purpose - Householder planning application only