

PLEASE ALSO REFER TO TREE SURVEY AND ARBORICULTURAL IMPACT ASSESSMENT

### TREE PROTECTION

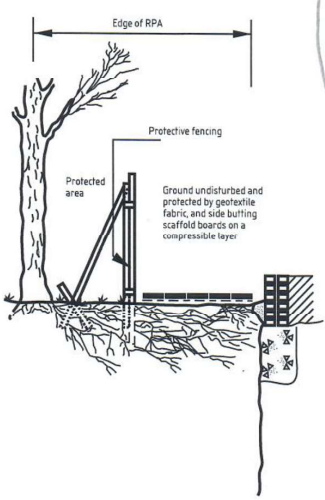

- New walls
- Walls to be demolished
- Proposed new work

### TREE PROTECTION

- The slope of ground should be taken into account so no material runs towards tree
- Notice boards, cables or other services should not be attached to tree
- Care should be taken when planning site to ensure wide or tall loads do not come into contact with retained tree

### TREE PROTECTION

- 2m high Heras fencing to be provided around tree and must be in place until all construction and hard surfacing is complete
- No work to take place within fenced off area
- Materials must be stored on existing hard surface and provision for spillage must be made
- Cement/concrete mixing must take place over a suitable hard surface away from tree zone

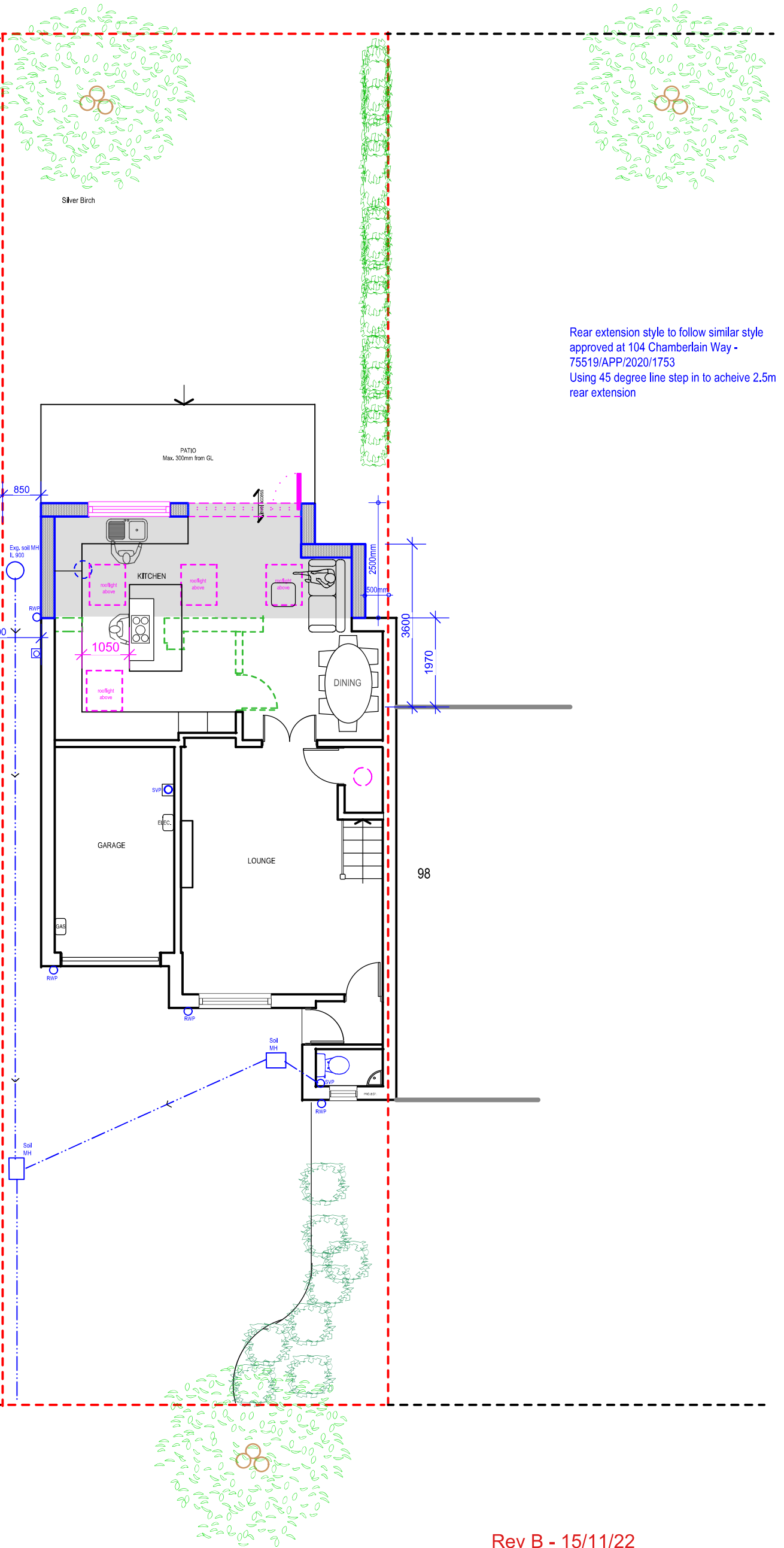

Rear extension style to follow similar style approved at 104 Chamberlain Way - 75519/APP/2020/1753  
Using 45 degree line step in to achieve 2.5m rear extension

Rev B - 15/11/22  
Rear extension revised

Rev A - 18/08/22  
Tree protection added

Purpose - Householder planning application only



tel : 0796 222 3141  
email : sandeep@sskarchitects.co.uk

scale - 1 : 100 @ A3

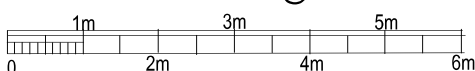

All dimensions to be checked on site. All omissions & discrepancies to be reported to the designer.	PROJECT: 100 Chamberlain Way, Pinner, HA5 2AT	DATE: 16/06/2022
	DWG. TITLE: <b>GROUND FLOOR</b>	REVISION: <b>08 B</b>

PROPOSED