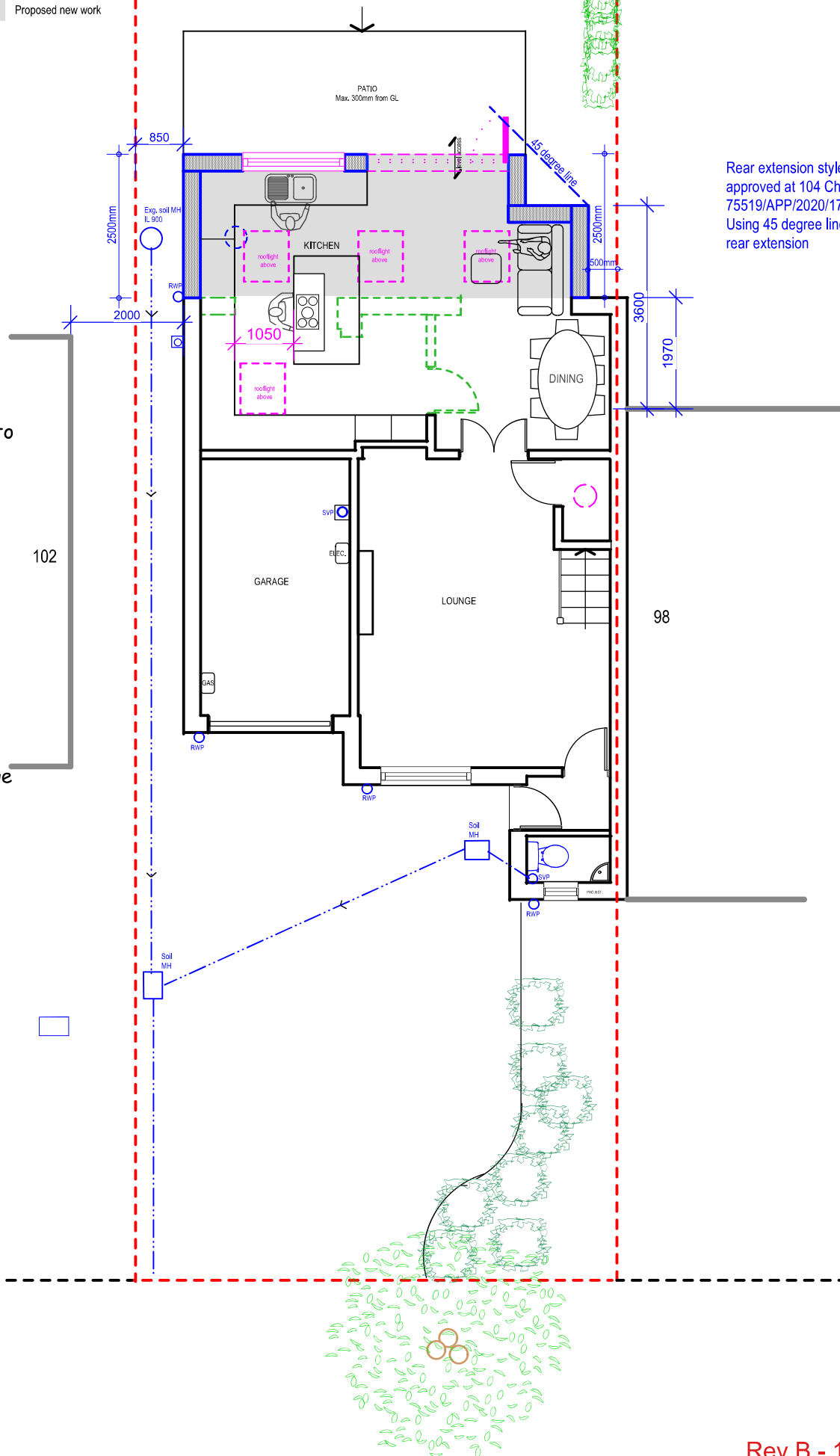
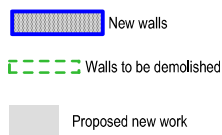

Diagram illustrating the Edge of RPA (Right of Public Access) and the Protected area. The diagram shows a tree on the left, a protective fence line, and a protected area. The ground is undisturbed and protected by geotextile fabric, and side buffering scaffold boards are on a compressible layer. A building is shown on the right.

- The slope of ground should be taken into account so no material runs towards tree
- Notice boards, cables or other services should not be attached to tree
- Care should be taken when planning site to ensure wide or tall loads do not come into contact with retained tree

- 2m high Heras fencing to be provided around tree and must be in place until all construction and hard surfacing is complete
- No work to take place within fenced off area
- Materials must be stored on existing hard surface and provision for spillage must be made
- Cement/concrete mixing must take place over a suitable hard surface away from tree zone



Rear extension style to follow similar style
approved at 104 Chamberlain Way -
75519/APP/2020/1753
Using 45 degree line step in to achieve 2.5m
rear extension

Rev B - 15/11/22
Rear extension revised

Rev A - 18/08/22
Tree protection added

Purpose - Householder planning application only



tel : 0796 222 3141
email : sandeep@sskarchitects.co.uk

scale - 1 : 100 @ A3

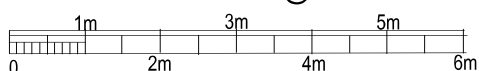

All dimensions to be checked on site.
All omissions & discrepancies to be reported
to the designer.

(C) SSK architects owns the copyright of this drawing which must not be reproduced in whole or part without the written permission.

PROJECT: 100 Chamberlain Way,
Pinner, HA5 2AT

DWG, TITLE:

GROUND FLOOR

DATE:
16/06/2022

08
REVISION:
B

PROPOSED